Telephone 383-4111

The Daily Colonist.

Cloudy, Sunny (Details on Page 3)

Vancouver Island's Leading Newspaper Since 1858

No. 105–105th YEAR | VICTORIA, BRITISH COLUMBIA, TUESDAY, APRIL 16, 1963 | *** | 10 CENTS DAILY 14 CENTS SUNDAY | 28 PAGES

Resignation in Air

John D to See Vanier Today

OTTAWA (CP)—Prime Minister Diefenbaker said after a 20-minute meeting with Liberal Leader Pearson Monday he will visit Governor-General Vanier today, presumably to tender his resignation.

With it will go the resignation of the Conservative government which has been in office since June 21, 1957, and Mr. Pearson will be called on to form a government. The Liberal leader said he hopes his cabinet will be sworn in on Friday.

LEADERS MET

The two national party leaders met in Mr. Diefenbaker's East Block office to discuss the change of government resulting from last Monday's general election, in which 130 Liberals, 94 Conservatives, 24 Social Credit, and 17 New Democratic Party members were elected.

Mr. Pearson, whose party will have three members short of an absolute majority in the new Commons, said the date of

Continued on Page 2

* * *

Canada 'To Take' Deterrent

ROCHESTER, Mich., (AP)—A political science professor at Oakland University predicted Monday that Canada will accept its commitment to the United States on nuclear weapons. But at the same time he said he was not sure of the wisdom of spreading the nuclear deterrent among more and more nations.

Lecturing in Oakland's second annual world report series, Dr. Edward J. Heubel said he could understand Canada's reluctance "to have to assume responsibility for these so-called tactical weapons.

MAGNIFIES DANGER

"Extending these weapons to all NATO countries magnifies the danger of all-out war through confusion."

He added that Canadians want "Americans to pay a little bit of attention to their problems."

"Their problem is whether they can continue to exist as a separate culture and not be swept under by overwhelming American dominance," he added.

Dr. Heubel said the latest election result indicates Canada is swinging back to a two-party system.

Churchill Unhurt In Car Incident

MONTE CARLO (Reuters) — Sir Winston Churchill's car scraped its bumper against the side of a tourist bus on a narrow, winding road near Monaco Monday while he was taking an afternoon drive. Neither vehicle bothered to stop and Sir Winston was unshaken by the incident.

'All's Well That Ends . . .'

Happy ending to an epic rescue involving navy helicopter and rescue crew of Langford Volunteer Fire Department which saw Kenneth Peach, 13, plucked from the sheer west face of Mount Finlayson and whisked into Royal Jubilee Hospital. Nurse Peggy Brown, above, helps cheer injured boy. Minutes after being lifted 30 feet through air into hovering helicopter the injured climber is transferred to waiting ambulance for trip to hospital, below.—(Ryan Bros.)

* * *

Mount Finlayson

COPTER RESCUES BOY ON CLIFF

By BOB PETRICK

A navy helicopter and a newly-formed Langford Volunteer Fire Department rescue team joined forces to lift injured Kenneth Peach from the sheer side of Mount Finlayson's west face in waning daylight Monday.

The boy, 13, was injured in a 30-foot fall down the steep mountainside while on a hike with two companions.

TO PLAYING FIELD

Minutes after he was lifted into the helicopter, he was wisked into a navy ambulance at HMCS Naden's lower playing field and on his way to Royal Jubilee Hospital. Naval doctor Lt.-Cmdr. G. B. Page examined the boy as he was being transferred to the ambulance at 6:45 p.m.

Kenneth, whose home is at 1118 Hillside, was in satisfactory condition with back abrasions last night.

Langford Volunteer Fire Department was first called to the foot of the mountain at 3:50 p.m. and asked to stand by.

CLIMBED ROCKS

A crew led by deputy fire chief Allan Lequesne and Joseph Arden, Richard Hansen, Jerry Morrison and Larry Brooks set off up the rugged rock and shale face in search of the injured climber. The injured boy's friend, John Ferguson, 14, was to act as guide but had difficulty locating the exact spot where his chum was lying.

Fireman Brooks was first on the scene of the fall.

"He was conscious and complaining of a pain in his back," he said. "The boy was calm but seemed cold."

FULL EQUIPMENT

The crew carried ropes, blankets, a stretcher, a two-way radio and first aid kit. They found the injured boy about three-quarters of the way up the mountain.

A helicopter was called in from Vancouver Island Helicopters but was unable to land

Continued on Page 2

* * *

Deluge Soaks Honolulu

HONOLULU (UPI) — A heavy deluge of rain sent streams cascading over their banks in Honolulu's rural areas Monday and left scores of families homeless.

Police sent rescue squads to one area where a man and a woman were reported missing in water surrounding their home. Two military personnel from Schofield Barracks were also missing in the storm, which sent down 18 inches of rain in eight hours.

Elements of the state National Guard were placed on standby alert and the Red Cross set up emergency shelters for the homeless in stricken areas.

'Great Guy For Trouble'

By TED SHACKLEFORD

"He's a great guy for getting into trouble," Mrs. Ernest Peach, 1118 Hillside, said last night, running her fingers through son Ken's hair.

"He was hit by a car here," she touched his right temple, "and a baseball bat here. You're more trouble than you're worth."

STILL IN BASKET

Thirteen - year - old Ken grinned back at his mother from the wire basket used by rescuers who lifted him from the slopes of Mount Finlayson by helicopter.

The basket delayed emergency department staff in Royal Jubilee Hospital. At first, suspecting serious back injuries, they attempted to X-ray him through the basket.

PICTURE BLOCKED

When the film was developed it was found the metal mesh of the basket had blocked the X-rays and he was carefully lifted from the basket to a regular hospital stretcher.

But meanwhile, Ken chatted with his mother and told her what happened.

"We left home about 9:30 in the morning, John Ferguson and Danny Third and me, and biked out to Mount Finlayson.

"We climbed up by the trail and had something to eat part way up and finished lunch when we got to the top.

"I said we should go back by the trail but they didn't want to. They said it would be best to stick together so I went with them.

Continued on Page 2

Lesage Next —Saboteurs

MONTREAL (CP) — The Front de Liberation Quebecois (Quebec Liberation Front) issued a statement Monday saying its next sabotage attempt has been named "Operation Jean Lesage."

The statement from the fanatic separatist group said Mr. Lesage "recently went to the defence of colonialism."

It said the premier had thus shown "his true face, that of a shameless collaborator, hungry for power and a traitor to his people."

"In his honor our next attempt has been named 'Operation Jean Lesage'."

The statement said it has no connection with "other legal movements which exist due to the approval of her very British majesty."

* * *

Such separatist groups as the Rassemblement pour l'Independance Nationale (the National Independence Rally) and the Parti Republicain du Quebec (Quebec Republican Party), which urge Quebec's secession from Confideration by legal means, have criticized the FLQ's acts of violence.

The statement said no member of the FLQ has been in touch with newspapers, and expressed "regret that certain persons outside the movement have given interviews in our name."

* * *

The most recent such interview was with a Montreal newspaper which quoted a man named "Claude" as saying CNR president Donald Gordon "must be killed."

The FLQ said its sabotage campaign is against federal symbols and institutions, adding it would never attack "places which could place innocent lives in danger: for example, hospitals, schools, churches."

Cease-Fire Ends in Laos

VIENTIANE (AP) — Reports of new fighting on the Plain of Jars in violation of a cease-fire pledge kept the Laotian military crisis at the boiling point Monday.

Premier Prince Souvanna Phouma, neutralist head of the coalition government, obtained the pledge after a meeting with the neutralist and pro-communist military leaders Sunday. But even he seemed doubtful the pledge would be kept.

Avtar Singh of India, chairman of the International Control Commission, returned from the area late Monday and told reporters "the situation continues to be dangerous."

China Orders U.K. Metals

LONDON (Reuters) — Communist China has ordered 2550,000 ($1,000,000) worth of tin plate and sheet steel from the state-owned British company Richard Thomas & Baldwins, according to the China Trade and Economic Newsletter published here Monday.

The newsletter says there are prospects of larger Chinese orders for British steel later in the year.

DON'T MISS

Negro Leader Asks Federal Trial —Page 5

* * *

Socreds Bribed To Turn Grit? —Page 7

* * *

Inside Police Article Rapped —Page 12

* * *

Don't Pray, Urges Cancer 'Victim' —Page 13

* * *

Glider Crumbles As Pilot Dies —Page 15

* * *

	Page
Bridge	28
Comics	14
Crossword	24
Financial News	6, 8
Garden Notes	14
Social	18, 19
Sport	10, 11
Television	22
Theatres	29

Kennedys Expecting Their Third Child

PALM BEACH, Fla. (AP)—President and Mrs. Kennedy are expecting their third child in the latter part of August, the White House announced Monday.

Mrs. Kennedy will cancel all official engagements, spend much of the summer on Massachusetts' Cape Cod, then return to Washington to have her baby, reporters were told.

IN GOOD HEALTH

Although she has a history of miscarriage and both her children were delivered by Caesarean section, Mrs. Kennedy was reported in good health and undergoing a normal pregnancy. President Kennedy's children are Caroline, 5, and John Jr., 2.

If all goes well, Mrs. Kennedy, who will be 34 July 28, will become the first presidential wife in 70 years to have a baby while living at the White House and the second one in history to do so. The other was Mrs. Grover Cleveland, who bore her first child in the White House Sept. 9, 1893.

THREE BECOME FATHERS

The announcement means all three of the Kennedy brothers are to become fathers again this summer.

Ethel Kennedy, the wife of Attorney - General Robert Kennedy, is expecting their eighth child in June. Joan, wife of Senator Edward M. Kennedy of Massachusetts, is awaiting their third, due in August.

Cancellation of Mrs. Kennedy's official activities means she will be unable to accompany the president on a state visit to Italy in June.

Near Lost Submarine

Mystery Ship Sailed Off

PORTSMOUTH, N.H. (UPI) — A navy officer testified Monday that shortly after the nuclear submarine Thresher sank with 129 men aboard he saw a mysterious vessel on the horizon that did not answer a challenge.

Lt.-Cmdr. Stanley Hecker, 36, captain of the submarine escort vessel Skylark, told a board of investigation that the vessel he saw in the vicinity of where the submarine sank might have been either a submarine or a fishing boat.

5,000 YARDS AWAY

He could not be sure. The closest his ship came to the mysterious vessel, he said, was about 6,000 yards.

Hecker said that when his ship moved closer to the mysterious vessel to challenge it, it did not answer and moved away.

He said the incident occurred several hours after his ship lost contact with the Thresher.

HOPING IT WAS SUB

"We were anxious and hoping it was possibly the submarine," he said. He said the object seemed to be a submarine "sail" or fin. He said that it appeared to be a "dirty" color.

As the board continued trying to find out what caused the disaster, marine scientists and navy officials searched the bottom of the Atlantic 8,400 feet below the surface trying to pinpoint the wreckage.

A navy patrol bomber left Portsmouth to drop a wreath of white carnations fashioned in the shape of a submarine as a final tribute to the men entombed in the hulk of the Thresher.

Cmdr. Lou Larrombe of Wilmington, N.C., commanding officer of the submarine Dogfish, told the board that the Thresher's captain, Lt. Cmdr. John Harvey, was "completely satisfied" with the condition of his ship and felt it was ready for deep diving trials.

Fire Razes Building In Calgary

CALGARY (CP) — A four-alarm fire Monday night destroyed a three-storey business block in downtown Calgary and caused serious smoke damage to adjoining buildings.

Nine fire engines were called to the Robinson and Linton block at Eighth Avenue and Second Street Southeast after the flames were discovered. There was no estimate of the loss.

Parade of Unwashed

* * * * * *

Bomb-Banners Leave Tourists Goggle-Eyed

LONDON (CP) — Anti-nuclear legions created a slightly bizarre atmosphere of restrained carnival and grim confusion when they struggled through London Monday. (See story on Page 3.)

Although the mood between police and the demonstrators turned ugly — dangerously —at times, the general tenor seemed almost gay to an observer, especially when the bands played and the guitars twanged.

* * *

"It's the parade of the unwashed and the unshaved," quipped one onlooker at Trafalgar Square, jammed with eager holiday-makers for two hours before the ban-the-bomb marchers arrived on their seventh annual 60-mile hike from Aldermaston.

* * *

Spike - heeled glamor girls grabbed the opportunity to masquerade as marchers—leaving tourists goggle-eyed as they wandered about in the sunshine, in skin-tight jeans and black sweaters, waving anti-nuclear pennants.

Police did their best to keep people from roosting on the high base and lions of the Nelson Column that dominates the square into which the marchers poured from Whitehall.

* * *

Police with hands joined tried to keep the marchers to one side of the street, leaving the other side for heavy Easter traffic, and to some extent they succeeded.

But when the square spectators broke loose it seemed that the double - deck buses and cars were floating on a sea of people.

* * *

When the police warned the spectators back, the marchers countered with shouted invitations to join the parade. Stray children howled and dogs-in-arms whined in terror as the commotion increased.

"Old woman, you're worse than they are," growled one husband as his wife pushed toward the marchers. Some bystanders seemed affronted at the extreme dress and unkept appearance of many of the marchers.

While the four-day hike could not be put in the endurance class of say, the Boston marathon, it was no small feat for older folk and women, some of them pushing baby carriages.

But the younger set showed the lesser stamina, youths and girls flinging themselves full length on the grass when they reached Hyde Park. It was several hours before all the marchers came in—meanwhile, music - with - a - message was played over loudspeakers.

* * *

One limping young couple, carrying a baby, received a smattering of applause when they arrived. But the man said: "Don't cheer us—jeer (Prime Minister) Macmillan."

Andy Capp

"I've got it going now, thank you . . . I said I've got it going . . . I said I've — DO YOU MIND?"

Continued from Page 1

Quits Today?

the changeover was not specifically settled. It will depend on Mr. Diefenbaker's resignation and the convenience of the Governor-General.

CONDITION IMPROVED

A Government House spokesman said General Vanier continues to make "very satisfactory progress" from the mild heart attack he suffered last week and "will be able to carry out the duties required of him within the next few days."

FACE-TO-FACE

It was the first face-to-face meeting of the Conservative and Liberal party leaders since the hotly-contested general election and its outcome with the Conservatives dropping 21 seats and the Liberals gaining 30.

100 REPORTERS

The two men were peppered with questions and demands for picture angles from over 100 reporters and photographers crowding around them in the corridor outside Mr. Diefenbaker's office.

WITH AN IF

But the two leaders carefully observed the proprieties of the situation. Mr. Pearson qualified his comments with an if - he-were-chosen phrase, and Mr. Diefenbaker avoided saying specifically before calling on Gen. Vanier that he would submit to the Governor-General.

COURSE CLEAR

The course, however, was clear. Mr. Diefenbaker first tenders his resignation and waits for the Governor-General's move. Without immediately accepting it, the Governor-General invites Mr. Pearson to form a government.

WOULD SUBMIT LIST

Mr. Pearson will ask for time to consider it and later submit his cabinet list for vice-regal approval. When it is accepted he will be sworn into office with his new ministers. The resignations of the old ministers then take effect.

Mr. Diefenbaker and Mr. Pearson did not appear together in public, and photographers were refused an opportunity to get a picture of them in the prime minister's office.

Mr. Pearson already has most of his cabinet list of appointments in mind, and said he may name parliamentary secretaries to the new ministers immediately they are sworn in.

INITIAL CABINET

A Liberal source said the new ministers probably will include all of Mr. Pearson's initial cabinet with the exception of ministers of industry and eastern agriculture—posts Mr. Pearson said in the election campaign he would create.

Mr. Pearson also said he would announce soon after he takes office whether Parliament will meet May 16, as promised in the election campaign, or later.

CENTRE BLOCK?

The North Atlantic Council meets here May 23-24, and the Centre Block on Parliament Hill which houses the Commons and Senate is believed to be the only quarters in Ottawa suitable for the meeting of the 15 NATO countries.

For his part, Mr. Diefenbaker spoke only a few words to reporters after his meeting with Mr. Pearson.

COUNTRY HOME

He drove in from his country home at Harrington Lake, 18 miles north of Ottawa, early Monday and stayed at the prime minister's town residence, 24 Sussex Street, until just before the meeting with Mr. Pearson.

WITH ASSISTANT

The retiring prime minister arrived at his East Block office at 2:50 p.m. EST with Defence Minister Churchill and B. T. Richardson, Mr. Diefenbaker's special assistant. Six minutes later, Mr. Pearson arrived at the East Block after having been driven to his Centre Block office by Mrs. Pearson.

TALKED ALONE

They went into immediate consultation alone. Mr. Diefenbaker was understood to have had on his desk a resume of the official acts involved in changing the government, and they apparently agreed on all points quickly.

Continued from Page 1

Boy Rescued by Copter

because of dense underbrush and thick trees. It carries no hoist for "in-flight" rescues.

The rescue crew, conscious of the fast-approaching darkness, figured they had better make an effort to get the injured boy down the treacherously steep face.

"We didn't want to move him and risk injury but with night coming on there was no choice," said Morrison.

Meanwhile a winch-equipped navy HUP-3 rotor helicopter was called in from VU 33 Utility Squadron at Patricia Bay. The craft was piloted by Sub-Lieut. I. A. Powick of Kelowna with PO Ronald Greenburg, Simcoe Ont., acting as crew. The craft took off at 6:15 p.m.

"That guy sure could fly," said Morrison. "He did a fantastic job bringing that thing in. First pass he sort of hovered, sizing everything up, then dropped the stretcher. We loaded the boy in and next pass he brought it right over the spot. There was no hovering."

Sub-Lieut. Powick later described the rescue area as "hairy" and praised the efforts of crewman Greenburg who had to act as the pilot's eyes in the sticky position.

WITHIN 30 FEET

The helicopter swung within 30 feet of one huge tree on the way in then had to back up the same way it came to get victim and crew to safety.

A witness near the foot of the mountain said the helicopter went right out of sight below the tree line going in on the approach.

The helicopter used about 30 feet of cable to reach the injured boy. Pilot Powick figured the rescue point was about 100 feet from the foot of the mountain.

On the way to the scene the pilot said they received word the helicopter was not needed but they decided to go to have a look anyway.

When they arrived the ground rescue crew put the stretcher down in the clearest spot they could find, then waved the helicopter in.

SPEEDY RESCUE

"We would have probably just been getting out of the bush now if we had carried him out. This way he was at the hospital in minutes," said one of the rescue crew. It was then 7:30 p.m.

The rescue crew praised the work of Dr. James Portelance who, when he heard they were carrying the injured boy out, climbed up the steep face to give medical aid.

CIVIL DEFENCE

Langford volunteer rescue crew was recently formed under deputy fire chief Lequesne who is also an instructor in civil defence rescue work.

The crew said the injured boy took everything calmly.

"I asked him if he wanted his face covered when he was being hoisted into the helicopter. He said no, it would be all right. I don't know if I could take it as easily as that," said fireman Brooks.

* * *

Continued from Page 1

Hike Unauthorized

"I was following Ken, the oldest guy, and all of a sudden I slipped on some moss, I think. We were about halfway down.

"I rolled a bit and fell about 10 feet onto some rocks and moss, hurting my back.

"I couldn't move at first, then the other guys came and helped me and I went down one more ledge and then I couldn't make it.

WENT FOR HELP

"John went for help and Danny stayed with me."

John's father, J. T. Ferguson, 2634 Graham, was angry at his boys — John, 14, and Danny, 13 — for making the climb without permission.

"I didn't know they were going there," he said. "They were supposed to go with a properly supervised Sunday School trip up Mount Finlayson but it was cancelled.

NOBODY KNEW

"They've never been there before without proper supervision. They unfortunately took it on themselves to go and nobody knew just where they were.

"I pointed out to them tonight they could have been anywhere with no hope of rescue this way.

'REAL HEROES'

"The men who rescued the boy are real heroes, particularly the chopper pilots.

"I've flown a few miles in choppers and I know that's real tricky country to fly choppers in.

"It's a good job that we have men like this we can call on in an emergency."

Heat Kills 17

MONTERREY, Mexico (AP) —Deaths of five more children Saturday brought to 17 the total reported dead in northern Mexico's worst heat wave in four years.

ONE YEAR
50-50 GUARANTEE
No Money Down
TELMAC
SMALL CARS

TEN BIG DAYS—APRIL 18 TO APRIL 27
Twice As Much For A Penny More
REXALL
One-Cent Sale
FAIRFIELD PHARMACY
301 Cook Street Free Delivery EV 6-6171

Daily Mass at 102

ST. DAMIEN, Que. (CP)—Cyrille Fradette goes to early mass each day and makes the way of the cross each afternoon.

Monday was no exception, especially since it was his 102nd birthday. Mr. Fradette chatted with a reporter in this village as he dipped some holy water from the cask at the parish church.

SANDS Funeral Chapels
Three chapels dedicated to thoughtful and understanding service.
Victoria EV 2-7511 | Sidney GR 5-2933 | Colwood GR 3-3321

ask for MONEY BY MAIL the minute you want it!
No need to leave home or work when you want money! Use BENEFICIAL'S convenient Loans-by-Mail service. Fill in and mail the coupon below . . . or phone and ask for a loan. The minute your loan's arranged you'll get a check in your mail box.
MAIL THIS COUPON TODAY
NAME ____
ADDRESS ____
CITY ____ PHONE ____
AMOUNT ____ NEEDED BY ____
Loans up to $3000 and more—Your loan can be life-insured 36 month contracts on loans over $1500
VICTORIA—650-A Yates St., 2nd Fl. . . . . EVergreen 3-8261
NANAIMO—525 Terminal Ave., 2nd Fl. . . . . RK 3-4391
OPEN EVENINGS BY APPOINTMENT—PHONE FOR EVENING HOURS
BENEFICIAL
FINANCE CO. OF CANADA

WOOLWORTH'S
Sensational Nylon Stockings Sale!
SEAMLESS Mesh NYLONS

VOGUE
Super Sheer
Smooth fitting
First Quality
A good opportunity to stock up on this fine top quality hose. It's super sheer, with glamorous appearance and good wearing qualities, popular seasonal shades, full range of sizes. Take advantage of this low, low price. 3 pairs $1.00.
3 PAIRS $1.00

2 pairs and a spare
2 pairs and a spare
5 FIRST QUALITY Seamless Mesh HOSE
Gives the wear of Four Pair
2 PAIRS and a SPARE 1.00

BANLON TOP
Banlon Stretchtop
Micro-Mesh
First Quality
These Glamorous leg flattering hose have s-t-r-e-t-c-h banlon tops for greater comfort sheer micro-mesh with sleek fitting loveliness. Buy several pair at this low, low price. 2 pairs $1.00
2 PAIRS Regular 66¢ $1.00

ALL GUARANTEED First QUALITY NYLONS at our lowest prices ever!
Every pair of Woolworth Nylons sold are unconditionally Guaranteed
MERCHANDISE FOR SALE AT BOTH STORES
Downtown Store, Corner View and Douglas
ONE HOUR FREE PARKING
at our New Civic Parking Garage between Douglas and Blanshard on View Street
Town & Country
PLENTY OF FREE PARKING

Your Good Health

Despite Negative Predictions Healthy Bundles Abounded

By JOSEPH MOLNER, MD

Dear Dr. Molner: I have an underdeveloped uterus. What does this mean? Is there any chance of my ever having children? I love them.—Mrs. D.

The terms means that the organ is smaller than average for an adult woman. "Infantile uterus" is also sometimes used as an apt description.

There's a great deal we don't know about why some people develop differently, but this particular condition has been found in certain constitutional types: for instance, women with small breasts and thin musculature.

As to your chances of becoming pregnant, I am through with predictions. If your menstrual pattern is reasonably normal and ovulation occurs, pregnancy is quite possible.

On the other hand, if there is some glandular deficiency, fertility may be impaired.

Many a woman with an undersize uterus has been told that she "couldn't have children," but when a healthy bundle of joy arrives, the doctor's face has turned red.

If the necessary physiological structures are present, and the woman's system is functioning properly, chances of pregnancy are good and I sincerely wish you the best of good fortune.

* * *

Dear Dr. Molner: X-rays showed I had an ulcer in the pyloric canal. After going on a strict diet I had more X-rays two months later, showing the ulcer had healed. Is it possible for an ulcer to heal that soon? And why does the pain still remain? My doctor says scars can cause as much pain as an ulcer. Would you explain?—Mrs. R.B.

Yes, an ulcer can heal that soon, but the puckering of the scar can, in some cases, put strain on tender areas. There may be an element of spasm of the pylorus which can cause pain.

* * *

Dear Dr. Molner: Recently a friend of mine began drinking and has continued for over two months. I doubt that he will live long enough to get cirrhosis of the liver.

He drinks beer every day until 5 o'clock, and then drinks two fifths of liquor in highball form before midnight. Your answer may help me convey to him the danger of drinking at this rate.—R.J.B.

He must have worked up to this enormous amount of alcohol over a period of time—perhaps unknown to you.

Aside from the toxic effects of alcohol, most problem drinkers don't eat well or regularly, and the lack of suitable food not only increases the risk of cirrhosis but aggravates the poisonous effect of alcohol on brain, nervous system, stomach and body in general. I hope you can help your friend.

* * *

Dear Dr. Molner: How long do pinworm eggs survive if they cannot enter the body?—Mrs. S.B.

In cool, moist surroundings, perhaps weeks; in dry, sunshiny weather, only a couple of days.

The Weather

April 16, 1963

Small craft warning in effect. Mainly cloudy with a few sunny periods. Continuing cool. Winds westerly, 15. Monday precipitation, nil; sunshine 1 hour, 12 minutes.

Recorded Temperatures
High ..... 47 Low 39

Forecast Temperatures
High ..... 55 Low 35
Sunrise ..... 5:23 Sunset 7:06

East Coast of Vancouver Island—Small craft warning in effect for Georgia Strait. Mainly cloudy with sunny periods. Continuing cool. Winds westerly, 15. Recorded high and low at Nanaimo, 49 and 40; precipitation .13 inch. Forecast temperatures, 55 and 35.

West Coast of Vancouver Island — Variable cloudiness, a few sunny periods. Not much change in temperature. Winds northwest, 15. Forecast high and low at Estevan Point, 50 and 35.

TEMPERATURES

	Min.	Max.	Precip.
St. John's	33	38	.13
Halifax	34	47	Trace
Montreal	32	36	----
Ottawa	31	46	----
Toronto	31	38	----
North Bay	27	34	----
Port Arthur	25	32	----
Winnipeg	48	72	Trace
Brandon	48	66	Trace
The Pas	39	60	----
Regina	34	60	----
Saskatoon	40	72	Trace
Prince Albert	41	66	----
North Battleford	36	65	.01
Swift Current	34	68	Trace
Medicine Hat	35	66	----
Lethbridge	43	67	----
Calgary	43	56	Trace
Edmonton	46	57	.01
Kimberley	41	59	.02
Kamloops	40	61	.24
Vancouver	42	50	.35
Prince Rupert	34	46	.01
Prince George	40	61	.24
Whitehorse	23	43	Trace
Seattle	39	49	.06
Portland	36	54	.16
San Francisco	47	57	.14
Los Angeles	55	63	.01
Spokane	32	48	.19
Chicago	32	74	----

TIDES AT VICTORIA
(Pacific Standard Time)

	Time	Ht.	Time	Ht.	Time	Ht.	Time	Ht.
	H.M.	Ft.	H.M.	Ft.	H.M.	Ft.	H.M.	Ft.
16	03.39	8.0	14.39	2.6				
17	03.49	7.9	15.29	2.6				
18	04.36	7.7	16.23	2.8				
19	01.07	7.6	05.05	6.9	08.39	7.1	17.39	2.9
20	02.47	7.6	06.36	6.0	11.39	7.0	18.39	3.3
21	01.02	7.8	07.14	5.0	12.39	7.1	19.06	3.6

TIDES AT CULLODEN HARBOUR
(Pacific Standard Time)

	Time	Ht.	Time	Ht.	Time	Ht.	Time	Ht.
	H.M.	Ft.	H.M.	Ft.	H.M.	Ft.	H.M.	Ft.
16	03.46	8.7	07.19	8.0	12.36	2.9		
17	03.49	8.1	07.52	8.5	08.31	3.0	16.07	3.0
18	04.39	10.2	07.02	8.0	10.34	3.3	16.08	3.3
19	02.04	10.3	08.14	7.4	12.10	3.3	19.08	3.4
20	02.36	10.4	08.46	6.8	13.40	3.4	19.10	3.5
21	03.06	10.5	09.18	6.3	14.06	3.6	19.08	4.3

Names in the News

Master Swindler Jailed

EL PASO — **Billie Sol Estes**, pleading innocent to the last, has been sentenced in federal court to 15 years imprisonment as mastermind of a gigantic swindle that "exceeds anything in our history."

★ ★ ★

OSLO—Danish actress **Anna Borg** was killed in the crash of an Icelandair airliner near here. She was 60. Crash killed 12 people.

★ ★ ★

TOKYO — **Katsu Hashimoto** was informed he must prove he is alive if he intends to run for governor of Tokyo in Wednesday's election. In registering, Hashimoto gave a street number in Osaka as his permanent address. Election officials in a routine check found that a Katsu Hashimoto of the Osaka address died last February.

★ ★ ★

VANCOUVER—The Province says the rambling pink stucco mansion of the late **F. Ronald Graham** has been willed to the University of B.C.

★ ★ ★

LONDON—**Earl Russell**, better known as **Bertrand Russell**, honorary chairman of the militant ban-the-bomb committee of 100, has issued a statement condemning British government preparations for running the country in case of nuclear war.

★ ★ ★

LONDON — **Prince Philip** and his 12-year-old daughter **Princess Anne**, will fly to West Germany for a few days' visit with Philip's relations there.

★ ★ ★

LONDON — **Mrs. William Deedes** goes about her daily chores of milking the family cow in the suburb of Aldington without qualms, although she is the wife of William Deedes, minister without portfolio. "Milking my own cow saves heaps on housekeeping," she says.

★ ★ ★

BOSTON — Night club entertainer, **Johnny Mathis**, at liberty on $200 bail on a charge of assault and battery on **Miss Carol Repucci**, 22, of Revere, Mass., in a Boston night club Jan. 16, has been defaulted in South Boston district court. Mathis, who had entered a plea of not guilty, did not appear when he was called for trial.

★ ★ ★

MOSCOW — Soviet writer **Ilya Ehrenburg** has published more of his memoirs assailing Stalin. But they appeared two weeks late and in short form, arousing speculation they had been cut by censors over his protest.

★ ★ ★

NEW YORK — American comedian **Lenny Bruce** returned in tears from London, saying he was too embarrassed to discuss his second ouster from Britain in a week.

★ ★ ★

LOS ANGELES — The wife of **Charles Chaplin Jr.** has won a divorce, testifying the son of the famed film comedian deserted her after less than six months of marriage.

★ ★ ★

MOSCOW — Retired Soviet admiral **Ivan Isakov** says the sunken U.S. atomic submarine Thresher's nuclear reactor threatens to contaminate the Gulf Stream with radioactivity.

★ ★ ★

KEY WEST — **Prime Minister Castro** visited Cuba's delegation to the Pan-American Games and wound up pitching a baseball team to an 8-2 victory.

★ ★ ★

SAN FRANCISCO — **Princess Beatrix of The Netherlands** has arrived in San Francisco on her way to Washington for a state visit.

★ ★ ★

NEW YORK — **Raphael Abramovitch**, a leader of the Russian Social Democratic Party before the 1917 revolution and an outspoken opponent of Stalin, died at 82.

★ ★ ★

MRS. WILLIAM DEEDES
... saving heaps

VATICAN CITY—**Pope John** gave an Easter Monday blessing to 20,000 Italians and foreign tourists in St. Peter's Square.

CAMBRIDGE, Mass. — Radcliffe College has disclosed **Princess Christina of Sweden**, 19, granddaughter of **King Gustaf VI**, has been admitted to the school.

★ ★ ★

SOUTH NORWOOD, England — Bespectacled **Frank Gatesman**, 51, a school teacher, finished his breakfast and then climbed a 500-foot television tower just to restore his "self-confidence."

★ ★ ★

CALGARY — **Clement Gardner**, pioneer Calgary rancher who was judged champion all-round cowboy at the first Calgary Stampede in 1912, died at 77.

★ ★ ★

BIGGIN HILL, England — **Maj. Christopher Draper**, the "mad major" who flew under 15 Thames bridges in 1953, celebrated his 71st birthday in typical fashion—he went for a plane ride.

★ ★ ★

MOSCOW—A Soviet newspaper has scotched rumors that **Maj. Andrian Nikolayev**, 34, the Soviet Union's third cosmonaut, has married young Moscow starlet **Anastasia Vertinskaya**, 19.

Doctor Named By DeMolay

DeMolay's Kansas City Headquarters announced Saturday that Dr. Gordon F. Grant, 3450 Mayfair Drive, has been appointed grand first preceptor of the International Supreme Council, Order of DeMolay.

Dr. Grant is also serving as executive officer for the jurisdiction of B.C.

DeMolay is an international youth movement dedicated to the cause of building better citizens out of teen-age boys.

IF YOU ARE NOW TAKING A LAXATIVE ONCE, TWICE or THREE TIMES A WEEK

... THEN YOU SHOULD BUY NR TODAY! the Laxative Tablet with the GENTLE DIFFERENCE

Take gentle-acting NR ... Nature's Remedy! There is no letdown, no uncomfortable after-feeling. NR is an all-vegetable laxative. For over 70 years, NR has been giving folks pleasant, effective relief overnight.

NR tonight... tomorrow alright! Helps you feel better ... and look better!

REGULAR • CHOCOLATE COATED • JUNIORS

U.K. Security Broken By Ban-Bomb Marchers

LONDON (CP)—Britain's annual ban - the - bomb parade ended Monday night in a furious, fist-swinging climax with 74 persons arrested and the nation rocked by yet another security scandal.

Swarming into London in the thousands, the curious band of beatniks, dedicated clerics, enraged intellectuals and professional agitators found themselves embroiled in bitter clashes with police commissioned to carry out the letter of the law.

FROM ARSENAL

The march is a 50-mile, four-day trek from the Aldermaston nuclear weapons arsenal.

More than 30,000 were involved in the final stages of this year's demonstration.

The 1963 march will go down in the record books as the one which slammed across conventional lines of conduct and exposed the carefully laid plans of Prime Minister Macmillan's government to avert the full consequences of nuclear war.

EXPOSE SITES

On Good Friday, before the columns were fully into their stride, militant agitators within the ban - the - bomb movement were out distributing pamphlets detailing 14 underground sites earmarked as centres of regional administration should a nuclear attack disrupt the central government.

There seemed no question that the information contained in the pamphlets is correct. Nor was there much doubt that a grave breach of national security had occurred.

WORK OF TRAITOR

Home Secretary Henry Brooke, whose department is responsible for the government's security agencies, said in a newspaper intrtview: "This is the work of a traitor."

The outcome of these disclosures could only mean more embarrassment for the Macmillan government, already harassed by evidence that Soviet spy rings have operated successfully for long periods in Britain without detection.

The ban - the - bombers have brought the government into further disrepute and laid it open to scathing charges of laxity in its handling of security.

Belted

LONDON (Reuters) — Forty-eight British anti-nuclear demonstrators arrived home from Dusseldorf Sunday night after a 50-hour "airplane sit-down strike," in which they refused to fasten their seat belts so the plane could take off.

Founded upon experience ...

PHONE EV 4-5512

CHAPLIN'S FUNERAL CHAPEL

980 QUADRA STREET

INSURANCE

HEISTERMAN & CO. LTD.

Feature Value From Our

CHINTZ CARNIVAL

continuing All This Week

36-inch Sanderson Prints, small all-over florals and bouquet effects . . . for drapes, slip covers, bedspreads. Reg. 2.35 yard.

Special 1.49 yd.

737 Yates Street EV 2-5111

Standard Furniture

ROTATE YOUR DRAPES

The sun rots the exposed edges of your drapes. To prolong their life change sides periodically—also have them cleaned regularly by a specialist.

Phone us today — EV 2-4306

Nu-Way Cleaners Ltd.

DRIVE-IN PLANT, 488 WILLIAM ST.

Corporation of The Township of Esquimalt

CLEAN-UP WEEK

April 22nd to April 26th, 1963

Telephone 383-6103 for information

Distinctive Crystal

Sparkling with a thousand lights . . . lovely Crystal to adorn your home, or for a delightful gift.

Bohemia Crystal 7-Pcs. Decanter Sets $21.50 to $29.50

Perfume Bottles $5 to $12.50

Hand-Cut Lead Crystal in Sapphire or Ruby Color

Candy Dishes $13.50

Vases, $15.00 to $17.50

Bowls, $13.50 to $19.50

Decanters, from $19.50

Clear Hand-Cut Lead Crystal

Vases ..... $5.00 to $19.50

Bowls with metal bases, $22.00 to $45.00

Candy Dishes with metal base $22.00

Candle Holders $29.00

Cream, Sugar and Tray Sets $9.50

OPEN FRIDAY TILL 9 P.M.

F. W. Francis Ltd.

JEWELLERS

Kitty-Corner from the Bay

1634 DOUGLAS STREET PHONE EV 4-7611

COUNT ON A GMC CHASSIS FOR EXTRA VALUE

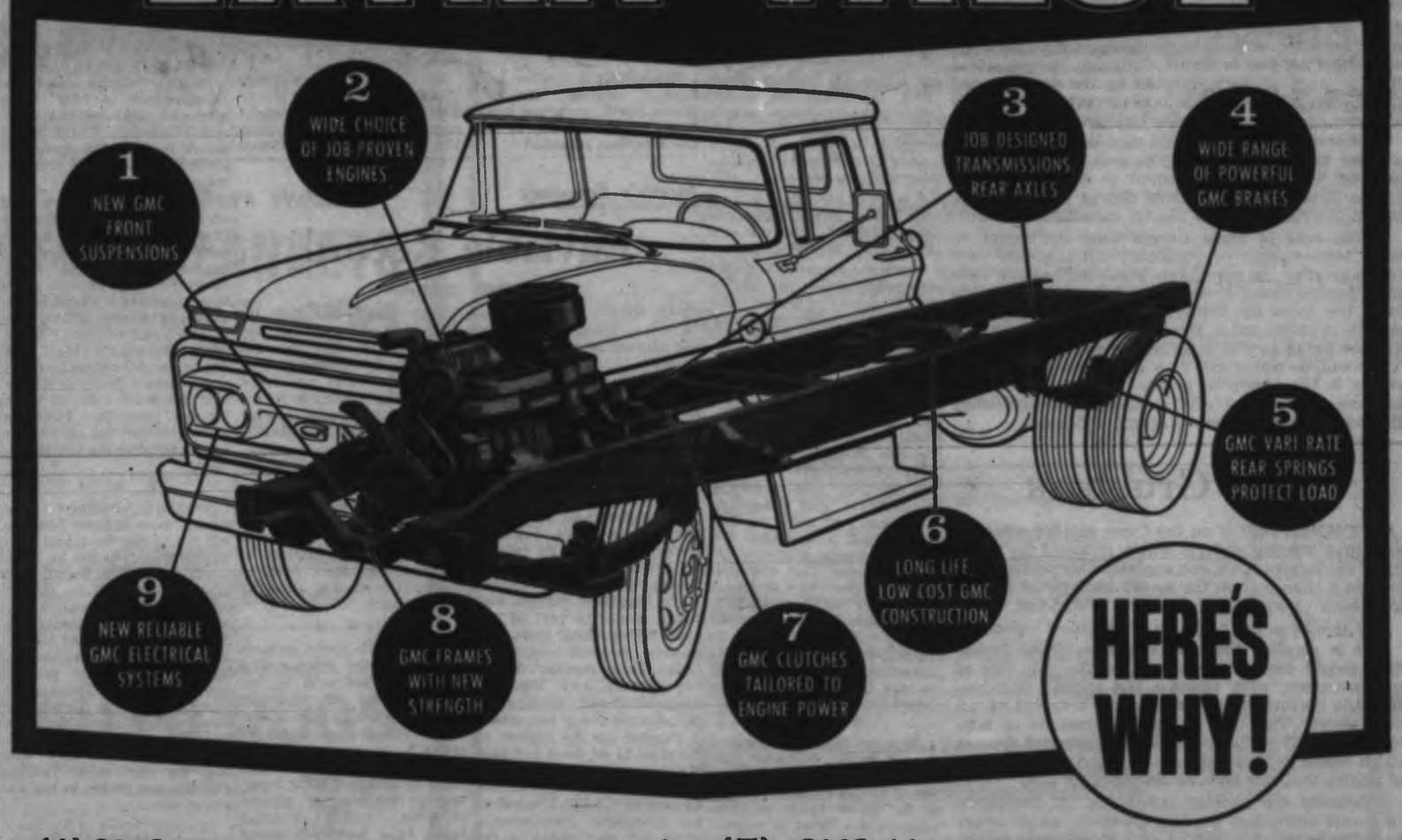

(1) GMC front suspensions give you top load-road adaptability *plus* a ride second to none. (2) There are 3 new in-line engines, a 4 and 2 durable 6's, 4 powerful V8's, 4 exclusive V-6's plus the mighty 702 Twin-Six and 3 cost-cutting GMC diesels. (3) Choosing the right power train is easy with GMC's 23 transmissions and 5 auxiliaries and a wide range of rear axles. (4) All GMC braking systems give big reserves of safe stopping power. (5) GMC Vari-rate springs automatically adjust for top load control, on-or-off road. (6) Sturdy crossmembers give extra durability. (7) GMC clutches are engine-mated for the torque you need under severest conditions. (8) GMC frames are lighter than ever—yet stronger for longer life. (9) Careful insulation of GMC wiring greatly reduces truck down time. These are just 9 of many extra values you get with GMC.

THERE'S EXTRA VALUE IN EVERY GMC

½ TO 60 TONS—BUILT FOR EVERY TOUGH JOB

EMPRESS MOTORS LIMITED

900 FORT STREET PHONE EV 2-7121

BE SURE TO WATCH "THE TOMMY AMBROSE SHOW" ON THE CBC NETWORK. CHECK LOCAL LISTINGS FOR TIME AND CHANNEL.

The Daily Colonist.

"An Independent Newspaper, The Organ of No Clique or Party"

1858 — Published every morning except Monday by the Colonist Publishers Ltd., at 2621 Douglas Street, Victoria, B.C. Authorized as second class mail by the Post Office Department, Ottawa, and for payment of postage in cash. Member Audit Bureau of Circulations — 1963

RICHARD BOWER, Editor-in-Chief

Mr. Pearson's Pleasure

WITH THE stepping down of Mr. Diefenbaker from office, the way is now clear for Mr. Pearson to put into practice the myriad changes of governmental policies and programs which he and his party have assured the people are necessary in order to improve the lot of all Canadians.

Among the items listed in detail as part of the Liberal design for better living are such things as tax reforms to provide incentives; larger loans and grants to municipalities; supplementary pay benefits for retraining workers; additional family allowances and university scholarships; earlier retirement and larger old-age pensions; a contributory pension scheme; more aid for the blind and disabled; an extensive medicare plan; increased unemployment insurance coverage and extended benefits, and deficiency payments for farm products.

It cannot, of course, be expected that all these changes (which are but part of the Liberal prescription for prosperity) will be brought about instantly. Mr. Pearson's party was careful to place the "rush order" stamp on comparatively few of its promises, and of these only two were marked for immediate action: the acquisition of nuclear warheads and a $10 increase in old-age pensions.

Mr. Pearson also pledged during the election that he would call Parliament on May 16—the earliest possible date—in order to launch his ambitious program. His decision to move quickly is to be lauded as it indicates not only his desire to get to grips with the problems of governing the country but his recognition of the fact that a government cannot function without a guiding hand at the helm.

As it has been broadly advertised by the Liberal Party that the first two months of government under Mr. Pearson's leadership will be the most momentous 60 days in Canada's political history, any delay in calling Parliament would be unforgivveable.

Canada, with anticipation, awaits Mr. Pearson's pleasure.

Side by Side

MUNICIPAL leaders are probably right in thinking they will be regarded as villains, in contrast to the provincial Santa Claus, when tax bills this year bite deeply into the increase in the homeowners' grant as inevitably will be the usual case. This despite the fact that it has been reiterated time and again that councils have virtually no control over school costs, and none over teachers' salaries which are the main determinant of school tax boosts. Most of us tend to think of government in terms of "they"—and when local taxes go up, "they" is the municipal council.

Some more of the gloss will have disappeared from the supposed generosity of the Bennett government, however, with the announcement that the average school tax rate in British Columbia, as established by the share of costs accepted by the province and the portion assigned to the local property owners, will increase by nearly two mills this year.

This represents an extra tax outlay of $10 on a home worth around $10,000, or a half of the $20 addition to the grant approved at the last session. In the Greater Victoria school district it will be less, but in the rural Saanich district considerably more.

The bulk of home owners thus can expect to have some margin of additional tax help left over this year after the school-rate bite—and to have their total burden eased if municipal councils manage to keep the rates for works and services other than schools at or not much above last year's levels, which in most instances will be difficult if not impracticable. They will be better off than had there been no increase in the provincial grant. But more and more of them must regard with disillusion and skepticism the side-by-side progress of grant and taxes.

The Grubbers

A COMMENTATOR on the Oscar awards points to three winning pictures which reflected the nobility of the human spirit and suggests that perhaps this heralds a change from the sordid and morbid themes that seem to encompass so much of filmdom.

If this be so the diversion will be most welcome.

It is peculiar that filmed entertainment nowadays should dwell so obsessedly on the ugly side of human nature, with violence and sadism, faithlessness and corruption, as the seeming criterion of artistic effort. This kind of fare, so dominant on television, coupled with the turgid psychological dramas which would depress any healthy mind, paint a state of affairs that can only be described as sick.

Actually the garbage can is the fit receptacle for a vast amount of the film depravity which colors the human scene and carries with it influences harmful to the decencies of life.

One wonders often at the mental stature of the creators and producers of modern entertainment of this nature.

The excuse is that this is realism, but realism does not consist only of grubbing among the dirt. There are themes that can lift the spirit, pay tribute to human worth, and yet be of profound interest and appeal. The idea that only the bad is spectacular and that the good is undramatic is far from the truth.

What the film industry needs, for the large and the small screens, is a breath of fresh air to let some cleanliness into it.

Encouraging

SELECTION of the Victoria art gallery as one of four to be included in the Canada Council's new grant-sharing scheme is a tribute to the growing worth of the local centre. It is impinging on the national consciousness.

The grant is modest enough but it will help Curator Graham to visit the east and add to the native Canadian content of the Moss Street gallery's paintings, which is the purpose of the Council's aid.

Rome wasn't built in a day nor can the Victoria gallery house major collections except through endowment and sustenance over a long period. But it has made splendid progress and is attracting more and more attention. This latest acknowledgment of its place in the world of art is encouraging, and emphasizes anew the civic asset which the gallery has become.

World Copyright by arrangement with the Manchester Guardian

Progress in Central Africa

* * * * * *

Southern Rhodesia

Another Algeria in Sight

By EDWIN ROTH from London

WILL Southern Rhodesia become a bloodstained "British Algeria"? This is the vital question after Prime Minister Harold Macmillan's recent decision to allow the dissolving of the Central African Federation created by the British government while Sir Winston Churchill was prime minister.

The Central African Federation of Southern Rhodesia, Northern Rhodesia and Nyasaland was founded in 1953 despite bitter opposition of almost all its black inhabitants. In its total area of about 486,000 square miles live more than eight million Negroes and only about 312,000 Europeans, most of them Britons. During recent years, this federation has moved from crisis to crisis because the Negroes hate its white administration.

* * *

In Southern Rhodesia, whose capital city Salisbury is also the federation's capital, 225,000 Europeans and three million Negroes live on an area of 150,300 square miles.

Northern Rhodesia (capital Lusaka) is with 290,300 square miles the federation's biggest territory. Like the adjoining Congo province Katanga, it is an immensely wealthy copper area, containing the world's third-largest copper supply. (Only the United States and Chile have more). Its inhabitants are 77,000 Europeans, and 2,400,000 Negroes.

On the 46,000 square miles of Nyasaland (capital Blantyre) live 2,850,000 Negroes—and less than 10,000 Europeans.

Southern Rhodesia is a British colony which has had internal self-government for forty years. This means self-government of the European minority, because the Negroes have no political rights.

Northern Rhodesia, a British protectorate, recently elected its first parliament with a Negro majority. Soon it will become independent under a Negro government.

Nyasaland, also a British protectorate, got self-government last year under its first Negro prime minister, Dr. Hastings Banda. (Recently, Dr. Banda decreed that whenever his car appears in a street, all other cars must respectfully make room for it—or else the drivers will be punished). In December 1962, the British government allowed Dr. Banda to take Nyasaland out of the federation.

* * *

Because of its tremendous copper wealth, Northern Rhodesia is a special problem. Many Conservative members of the British House of Commons have a direct or indirect personal interest in this copper. Southern Rhodesia's white population, already furious that the British government had allowed Nyasaland to secede, fought bitterly against the same permission for Northern Rhodesia.

But Northern Rhodesia's black politicians adopted as their slogan: "If at first you don't secede, try, try, and try again."

Recently the decisive conference was held in London. Its chairman was Macmillan's deputy prime minister and "minister for Africa" Richard A. Butler. Southern Rhodesia was represented by its new prime minister, Winston Field. Tough, temperamental Sir Roy Welensky, former prime minister of Southern Rhodesia and now the federation's prime minister, represented the federation—which meant again Southern Rhodesia.

Two Negro politicians, Kenneth Kaunda and Harry Nkumbola, led the Northern Rhodesian delegation. But they left the conference immediately after it had begun, because they refused to discuss anything except Northern Rhodesia's right to leave the federation.

* * *

On March 29, Butler announced dramatically that the Negroes had won. He declared: "As no territory can be kept in the federation against its will, any territory which so wishes must be allowed to secede." This statement meant the federation's death at the age of less than ten years.

Triumphantly, Kaunda and Nkumbolo cried in their London hotel: "We are overjoyed. This is a great, happy, historic day for Africa."

Sir Roy Welensky had already accepted an invitation to lunch with Harold Macmillan. But he said publicly that he had changed his mind and would not eat with Macmillan—a deliberate insult to the British prime minister.

Then Welensky publicly vented his fury against Macmillan in a series of press conferences and interviews.

"The British government has betrayed the British people in the federation," he said. "It has cowardly, shamefully surrendered to Pan-African blackmail and the threat of violence." He spoke exactly like the Algerian Europeans and their French political associate talk about General de Gaulle.

* * *

"Macmillan is another Lord North," continued Sir Roy. (Lord North, as prime minister of George III, lost Britain the American colonies.)

"History will say of Macmillan that he was the liquidator of what was once the greatest of all empires. Look at Canada—torn by an election in which the question of closer association with America is the vital factor, when its Prime Minister John Diefenbaker, whatever his faults and virtues, is nothing less than a crusader for Commonwealth ties.

"I told Butler I could not eat with Macmillan, who had betrayed me. I would have choked on his food.

"I was summoned to London a la Hitler, and told exactly what our fate would be. Macmillan has sold us out. If the British Labor Party were in power, they might stab us in the breast, but they wouldn't put their arms round us and find a soft spot to stab us in the back."

* * *

Welensky can talk of betrayal because when Macmillan started his African policy, he knew that his own British Conservative party was not ready for it. Macmillan's and his ministers' statements were therefore often different from their actions.

Southern Rhodesia's Prime Minister Winston Field has demanded immediate independence for Southern Rhodesia. This has split the British Tories into three warring groups.

One group supports the government's present attitude of "Wait and see." A large right-wing group has signed a parliamentary motion demanding immediate independence for Southern Rhodesia. The third group has signed a parliamentary motion asking the government to withhold independence before its three million Negroes get the vote, and a government can be democratically elected by Southern Rhodesia's entire population.

In fact, Southern Rhodesia's whites cannot be prevented from declaring Southern Rhodesia independent, and linking it with the neighboring Republic of South Africa.

* * *

Most Negroes in Southern Rhodesia support the "Zimbabwe African People's Union"—short ZAPU—which was declared illegal last year. Its leader is Joshua Nkomo, former missionary school pupil and labor union organizer. During the coming months, ZAPU will probably become as well known internationally as previously the Moslem FIN of Algeria, EOKA of Cyprus, and the Irish Republican Army.

Recently Nkomo visited UN headquarters in New York, where he was received by Secretary-General U Thant. Never before had any UN Secretary-General received any non-governmental petitioner.

In London, where he stopped on his way from New York to Southern Rhodesia, Nkomo said: "I warned U Thant that my country is moving swiftly towards an Algerian-type situation. I believe U Thant is taking an extremely serious view of this great threat to world peace. By saying this, I risk my personal freedom, because under present Southern Rhodesian legislation I can be jailed for five years just for these words—or for the submission I have made to the United Nations."

* * *

No doubt, Southern Rhodesia's three million Negroes will try to end the domination of 225,000 Europeans by force—which will mean beastly savagery. They will be able to get arms from Ghana, Egypt and Russia via neighboring Northern Rhodesia and Nyasaland. ZAPU will establish an Algerian-type "exile government"—first in Tanganyika, later probably in Lusaka or Blantyre. When Northern Rhodesia and Nyasaland are fully independent, they will play the role which Tunisia and Morocco played in the Algerian war.

In a mass revolt of Southern Rhodesia's Negroes, the Southern Rhodesian government would use its own very efficient armed forces—and may ask for military aid from Britain and South Africa. But in the United Nations, the Soviet bloc would join the Afro-Asian bloc in a big majority favoring the Southern Rhodesian Negroes.

It is a very serious crisis—which could cause enormous international consequences . . . and possible bloodshed.

Japan's Economy

Enviable Record

By DAVID GRENIER

TO MOST Western countries, Japan is still the odd man out of the Free World economy.

As a low-wage country, its exports are considered a threat by Europe and North America. Hence the quotas applied by several countries (including Canada) to Japanese goods.

In turn, as a country with a teeming population that must import most of its food and raw materials, Japan is acutely aware of its balance of payments to imports—including some from Canada.

It's important, though, that Japan should be part of any trend towards freer trade. And Canada is itself sponsoring Japan as a member of the Organization for Economic Co-operation and Development, the 20-nation group that makes it possible for the nations of the West to sit down and plan the future together.

This is one step recommended by the U.S. Committee for Economic Development, which has just looked at the Japanese dilemma in a statement entitled Japan in the Free World Economy.

It's a statement that is worth examining for more than one reason.

* * *

For instance, it demolishes the argument that competition from low-wage countries is "unfair." It points out that while Japanese labor costs are generally low, labor costs per unit of output are only lower for some products—and lower wage costs are often offset by higher costs for capital and materials.

It also demolishes the argument that in trade, if one nation gains then the other must lose.

In fact, both sides gain—since trade makes it possible for each country to get what it wants more cheaply than if it tried to produce the same goods itself. That applies as much to Japanese textiles entering Canada as it does, say, to Canadian wheat entering Japan.

While most Western nations pride themselves on being at a more advanced stage of industrial development than Japan, it seems to me that there's a lot to be learned from the Japanese example.

Thus Japan has had the most sustained boom of any Free World country since the end of the Second World War. During the last six years, while living standards in Canada remained static, they improved by almost one-third in Japan.

As a result, in 1961, 50 per cent of Japanese urban households had TV sets and washing machines and 17 per cent had refrigerators. Not bad for a country that was existing at virtually subsistence level at the time Canada was achieving Confederation.

* * *

As the CED study assesses it, some of the reasons why Japan has had such an enviable record of economic growth are a high rate of savings ("Japan is a nation of savers"), to channel into investment in industry; development of a skilled labor force, through adoption of general education; (how else could Japan have become a world leader in electronics and precision optics?); and capable leadership and readiness to import technology (Japan even now is diversifying into chemicals and heavy machinery).

Above all, though, the CED points out—"There has been a consensus in Japan on the value of economic growth as a national goal."

Can the same thing be said of Canada?

(Program News Service)

The Packsack

Needless Aid

By GREGORY CLARK

WHAT irks one of the older ladies among my acquaintances is the way the TV beauty advertisements always show young women dreamily smearing themselves with creams or voluptuously lounging in bathtubs full of fountain of youth.

"Those young creatures," she says "don't need any beauty aids. Why don't these ads show some of us elderly people transforming ourselves with the aid of these magical soaps, these transfiguring lotions?

"All right," she admits, "why don't they show women in their forties, or even their middle or late thirties? They are the ones who worry about their appearance. Not these kids hardly out of blue jeans."

I explained to her the psychology of electronic advertising. The idea is to excite the older girls into thinking they can look like THAT.

"Phoo!" said my friend. "Who do they think they are kidding?"

(Copyright Canada Wide)

A Reminder

Sea Lanes Vital

By RUTHVEN E. LIBBY

ONE way for a prophet to achieve honor in his own country is to demonstrate his clairvoyance beyond its shores. Assuredly this was not the objective of Vice Adm. John S. Thach, commander of the U.S. Pacific Fleet Antisubmarine Warfare Force, in journeying recently to Australia to address the midshipmen of the Royal Australian Naval College. Nevertheless, much that he told these young men deserves attention and serious consideration.

Familiarity breeds not necessarily contempt but a tendency to relegate things to the backs of our minds and forget about them. So it is with the basic geopolitical fact of the cold war: The Sino-Soviet monolith, a huge land mass, largely self-contained, is not dependent upon the seas to any great degree.

By contrast, the free world, accurately defined as a maritime coalition bound together by the oceans of the world, is dependent upon the sea lanes for its economic health in peace and for its very survival in wartime. Briefly put, we have to use the world's oceans to survive; our enemies do not. Ergo, and naturally, as Admiral Thach says: "The maritime nations of the world stand to be attacked at their most vital point — the sea routes which bind them together."

* * *

This we all know. One may well ask: "Why bring it up now?" Admiral Thach's answer, and the importance of his analysis, is this:

"I am not talking about a threat that may some day present itself as part of a general war in some distant hazy future. I speak of a clear and present danger—one that is with us now, and has been for several years."

That is to say, the attack already has started, and considerable progress has been made.

Since Admiral Thach bears the primary responsibility for antisubmarine warfare throughout the 85 million square miles of the Pacific Command, he speaks with authority on the subject. This is the picture as he sees it.

* * *

Ever since the United States has been a country, it has steadfastly backed the principle of freedom of the seas. But this is not something one can take for granted—not a natural condition.

"In reality," Admiral Thach says, "the sea is free only because free men have chosen to make it so, and it will remain free only so long as free men have the strength and resolution to resist those who would have it otherwise."

Communist expansion has been achieved "without the trouble and expense of a major war" by the all-too-familiar technique of "steady, relentless pressure, by constant probing for weak spots, by filling up the empty spaces and engulfing those that were weakly held." We take notice when this happens on land, but we tend to overlook that the same tactics are being applied against the freedom of the seas. The pressure is there also.

Historically, the three-mile limit has been accepted as the determinant for territorial waters. At the last Geneva Convention on freedom of the seas, participated in by 86 countries, strong efforts were made by many countries to extend this to as much as 30 miles; Russia and several Communist countries held out for 12. To block this expansion, the United States offered to compromise on a six-mile limit plus an additional six miles for fishing rights. But no proposal received the requisite two-thirds majority, and the conference broke up with the legal limit still three miles.

* * *

Notwithstanding this, the Soviet Union claims sea areas out to 12 miles from its shores and shoots down planes over what should be the open sea—and gets away with it. By simple edict they have closed off the Sea of Okhotsk—half a million square miles of the Pacific Ocean. The Gulf of Bothnia (a large part of the Baltic Sea) is now a Soviet lake, as is most of the Black Sea. The Chinese Communists have just issued another "serious warning" against free world ship transits of the China seas. Admiral Thach asks:

"Is it too much to imagine that (the Communists) may some day seek to exclude free world ships from the Yellow Sea, the Sea of Japan, or, say, the Java Sea? I think not."

* * *

One reason it is readily conceivable is simply that the threshold of provocation to general nuclear war gets higher each year. Noting that the boundaries between peace and war ever grow fuzzier and more ill-defined, Thach says:

"We can expect no end of mischief in the areas of cold and limited war, and we must be prepared to defend ourselves against harassment of shipping and naval forces, a strong and concentrated bid to control such vital areas as the approaches to the Suez and Panama canals and the Straits of Malacca, more illegal claims of exclusive right to open sea areas, and perhaps outright sinking of ships by 'unidentified' forces."

Not only are the Soviets operating almost 100 submarines in the Pacific today, but they have placed over 20 of their submarines at the disposal of the Chinese Communist regime.

"This action and the arrangements for placing Soviet-built submarines in so-called neutral countries," the admiral warns, "has set the stage for use of submarines in limited wars . . . covertly, in such a manner that it would be hard to prove their actual nationality."

Admiral Thach regards it as quite logical that the Soviets have placed such strong emphasis on their submarine program.

"In many ways, the submarine takes the art of the guerrilla to sea. The same features prevail: stealth and concealment; ambush and evasion; anonymity and ambiguity; initiative and surprise. It is a made-to-order instrument for an enemy which has traditionally sought its victories at limited commitment and cost."

* * *

Those engaged in ASW, Admiral Thach says, find it "a fascinating business." But there is nothing glamorous about it. For all its tremendous importance, conducting ASW can accurately be described as dangerous drudgery. Competing for funds and scientists with more spectacular projects such as the super-supersonic airplane and putting a man on the moon, it comes out a bad second in the budget and in the public mind. This is unfortunate, because it could be fatal.

We must assume the eventually the Communists will develop the equivalent of the Polaris weapons system, and thereby achieve complete nuclear stalemate.

"Then," says Admiral Thach, "the factor which will decide the balance of power will be our capacity to effectively reduce the enemy's capability to employ his submarine force. And so it may be that the free world's antisubmarine warfare capability will become the key to our very survival."

(Copley News Service)

Toronto Plaint

Sounds Familiar

From the Telegram, Toronto

THE taxpayers of Toronto bear the cost of operating the city's swimming pools and skating rinks, yet suburbanites have free access to them. This inequitable system has aroused Ald. Fred Beavis, who wants to charge people from the suburbs a fee for use of these amenities.

The problem is how to distinguish city dwellers from suburban residents and Mr. Beavis proposes to do this through identity cards.

Surely he can't be serious about this suggestion. Besides being unworkable, the ID card system is distasteful.

Yet Mr. Beavis puts his finger on another of those problems that will never be solved unless Metro municipalities amalgamate.

This area of 13 separate governments with a superimposed Metro Council is an integrated unit. The multiplicity of councils is artificial and anachronistic. Most suburbanites who use the city's pools and rinks are probably not even aware that they don't pay for them. And this is because they have no knowledge of where one municipality stops and another begins. After all, there are no customs or immigration officials to inspect them.

Only the politicians know these things; and only they are the barriers to amalgamation.

Toronto pours a lot of money into its recreational facilities in the parks. It would be fair that those who share the enjoyment should also share the cost. The only way to make the system equitable is to put it into the hands of an amalgamated authority.

Today In History

The Welland Canal, now known as the Welland Ship Canal, was opened to navigation 76 years ago today—in 1887—to become a strategic link between shipping on the Great Lakes and the Atlantic. The canal allowed ships 253 feet long, with a 45-foot beam and a draught of 14 feet, to pass from Lake Superior to Montreal. The canal has subsequently been enlarged.

1906—The Pacific cable between the United States and China was completed.

Kidney Death On Way Out?

ATLANTIC CITY, N.J. (AP) A new discovery may mean hope for patients with failing kidneys.

So far only a handful of patients have been operated on—but the results are promising, Dr. Peter F. Salisbury of Burbank, Calif., reported Monday.

The surgical technique — an ileostomy — provides an outlet for the body's waste products by cutting into the small intestine and venting it through the patient's side.

BODY POISONED

The kidneys are the body's filtering plants for removing toxic materials from the blood and releasing them from the body as urine.

When these vital organs go bad, the body becomes poisoned by unremoved waste products. The condition, called uremia, is marked by nausea, vomiting, headache, dizziness, failing vision and even coma and convulsions.

A chance observation of how these symptoms cleared up in a young woman after surgery led to the new application of the surgical technique practised by Dr. Salisbury and his associates at Burbank's St. Joseph Hospital.

SAME PRODUCTS

With the vent in her side, the uremia cleared up and the fluid from the vent proved to be heavy in the characteristic waste products found in urine.

Minister's Wife Reassured

PALM BEACH, Fla. (AP) —President Kennedy telephoned the wife of Rev. Martin Luther King Monday to reassure her that the justice department is looking out for the safety of her husband, arrested Friday during anti-segregation demonstrations at Birmingham, Ala.

Distrust Local Court

Attorneys Seek Federal Trial

BIRMINGHAM, Ala. (UPI) —Attorneys for integration leader Martin Luther King argued Monday the Atlanta Negro minister could not get a fair trial in this deep south city rocked by racial and political unrest and asked that he be tried in federal court.

Nine more Negroes were jailed shortly before noon as Negroes continued the 12-day-old desegregation drive King has spearheaded.

AT LUNCH COUNTER

The Negroes had attempted to be served at a department store lunch counter. More than 250 arrests have been made since protest demonstrations and sit-ins began here April 3.

King was charged along with 53 others with parading without a licence in this industrial centre which he has called "the most segregated big city in the United States." King spent Easter weekend in jail. He was returned to his cell following the hearing Monday.

King's attorneys made their plea to move his trial from local to federal jurisdiction in a closed hearing in city recorder's court.

Their request automatically halted the city court trial pending a federal court hearing on whether to take jurisdiction in King's case and similar cases pending against other demonstrators.

* * *

Negro Trio Files Suit To Enter University

BIRMINGHAM, Ala. (UPI) —Three Negroes filed a federal court suit Monday seeking admission to the University of Alabama—the first such action since the school's only other Negro student, Autherine Lucy, was whisked off the campus in 1956 to halt rioting.

* * *

The suit asked for injunctions to prevent officials at the school from barring enrollment of Negroes.

If the suit is successful it would breach the last solid segregation front in the south. Alabama is the only state with complete segregation in public schools.

* * *

The suit said the three Negroes had applied for admission to the term which began in February, but had been turned down.

The plaintiffs asked that the university dean of admissions be ordered to stop "refusing to consider the applications of Negro residents of Alabama to the university . . . upon the same terms and conditions applicable to white applicants . . ."

New Particle Proved

NEW YORK (AP) — Existence of a new sub-atomic particle, predicted by a Japanese scientist last year, is confirmed by two experimenters reporting in the current issue of Physical Review Letters.

The new particle, a phi-meson, was predicted by Dr. Jun John Sakurai, who now works at the University of Chicago.

The phi-meson is intermediate between an electron and a proton.

TO BOAT OWNERS

Whether you own a runabout or yacht, it will pay you to insure at Victoria's Insurance Centre

See BOB CUMBERBIRCH

2215-17 Quadra (off Yates) EV 5-1134

LETTERS to the Editor

To be considered for publication in whole or in part letters must be on subjects of general interest, not more than 300 words in length, and, if signed with a pen-name, must be accompanied by the writer's name and address.

As pointed out in the Colonist editorial concerning the recent rezoning of land in Cadboro Bay for a high-rise apartment, and in Fairfield for a private hospital, "the residents of a neighborhood have few if any distinct rights in the preservation of the qualities they hold dear."

Some months ago your former columnist, Mr. Mortimore, suggested the provincial government should set up a capital region board with power to override municipalities in planning matters. Not only should this be done but the residents of each municipality should form a land planning association, as a militant organization to protect the interests of the residents and the amenities of the municipality.

Often hasty and prejudiced decisions are made by members of the municipal councils. At present most of the municipal councils have no plans, policies or principles.

LINN A. GALE.
1037 Craigdarroch Road.

* * *

Voting Practices

Two elections within one year have now been discharged, and before another looms upon the horizon, I would like to volunteer a few comments on what appears to be the usual procedure on election day.

First, the location of polling booth centres where citizens are required to go. Such centres should be easy of access. No elderly citizen should be required to climb six or eight steep steps (often without hand rail) at a private residence, nor grope along poorly lit corridors into a basement suite in order to cast a ballot.

Secondly, many of the DROs are inefficient and incapable of discharging their duties satisfactorily, while others overstep the bounds of legality and disregard a voter's right. In this instance a voter who had cast her ballot, upon returning to have it placed in the ballot box, was amazed to see the DRO open the ballot to see whom she had voted for. This voter retrieved her ballot immediately, tore it up and stamped out of the polling centre, in which instance both the candidate and the voter were losers.

A VOTER.

* * *

Sports Deaths

Why must you always run down boxing. Every time a fighter gets killed or hurt all one sees is headlines as if a national crisis is upon us. However, when a football player, etc., gets killed you rarely hear about it.

You may be interested in knowing that in 1961, world wide, for one year, there were 10 fatalities in boxing. However, in football, in only three months, in the U.S. alone there were over 30 deaths as a result of football.

GLENN BAILEY.
919 Kingsmill Road.

* * *

Characteristic

"That's politics!" Howard Green said after losing his seat in the House of Commons, going back to 1935. And during one world war and six years in cabinet.

Of course it's politics, the favors of which are uncertain. But would we have it otherwise?

For life's emphasis is punctuated with its own vagaries. Here today and gone tomorrow. How true.

Whatever Howard Green may have felt, he could not but realize the implications. Be prepared is a good motto, especially in politics. For past a quarter century in parliament isn't come by easily and means a wealth of experience—both in government and opposition.

"That's politics" is characteristic of Howard Green, and is a classic. After so many years, vain regrets would ill become a man who would rather see light than darkness. Peace unshrouded!

ALAN GREIG.
1141 Fort Street.

Scout-o-rama Show Coming on Weekend

Scout-o-rama, a Boy Scout show with professional polish, will be performed at 8 p.m. Friday and Saturday at Central Junior High School.

The two-hour variety show will feature 70 Vancouver Queen's Scouts under the direction of Francis Dowie, a professional entertainer from Vancouver.

The program is being staged in conjunction with annual Queen's Scout ceremonies at Government House Thursday, when 312 boys will receive their Queen's Scout awards from Lieutenant-Governor Pearkes.

Mr. Dowie, a scoutmaster from Delta, originated Scout-o-rama after directing and producing several shows in Great Britain, France and Germany.

He has also appeared on Canadian television, films, and in the Barkerville show last summer.

Co-director Fred Bass is also a veteran of films, the theatre, television and radio, and was musical director for the Barkerville show.

Tickets for the show are available at Eaton's ticket booth and district Scout officials. Proceeds will go toward helping Greater Victoria camping.

FEET KILLING YOU?

All day on your feet killing you? Get BUCKLEY'S WHITE RUB — and discover how swiftly this gentle, medicated cream will rub out aches, pains and tiring, itchy irritation — cut down swelling — soothe cracked skin — soften corns and callouses — give you cool, refreshed, happy feet. Get BUCKLEY'S WHITE RUB. Sold everywhere. 47¢.

WE'VE EXPANDED! OPEN 25 HOURS EVERY DAY

NOW! SERVICE SPACE DOUBLED!!

WALT SMITH LTD. — DEALER

SAVE 20%

Dominion Royal
Safeway Tubeless
WHITEWALLS
670 x 15
750 x 14
800 x 14

- 24-HOUR WRECKING SERVICE
- ELECTRICAL REPAIRS
- VALVE GRINDING
- COMPLETE TUNE-UP
- GENERATOR-STARTER REPAIRS
- VOLTAGE REGULATORS ADJUSTED
- BRAKE LINING AND REPAIRS
- COURTESY CARS FOR YOUR CONVENIENCE!

WESTVIEW SERVICE

TRANS-CANADA HIGHWAY AT TILLICUM EV 5-5412

Capital IRON & METALS LTD. AND SUPPLY COMPANY

1824-32 Store St. EV 5-9703

LADIES' NYLONS (Seamless) pair 39¢

LADIES' BLOUSES (Sleeveless) 48¢

LADIES' HALF SLIP and Panties Set 79¢

BOYS' SLEEVELESS SWEATERS Sizes 2 to 10 59¢

CHILDREN'S SOCKS 2/29¢

Ladies' Rayon PANTIES 59¢

Ladies' RUNNING SHOES 1.29

Surplus Pure Wool
NAVY BLANKETS
These are used Blankets, cleaned and sterilized and packaged . . . Single bed size. (White only.)
OUR PRICE 5.95

MEN'S GUM SOLE BROWN OXFORDS
Canadian-made, gum sole shoes, hard-wearing and very comfortable. Compare with 10.95.
Our Price 6.95

MEN'S WHITE DRESS SHIRTS
These are a Real Buy! — Plain cuff or French, full range of sizes.
Our Price 2.95

Pure Wool Plaid
AUTO RUGS
Size 56x66 inches. Ideal for cars or picnic blankets; lovely plaids to choose from.
OUR PRICE 3.95

MEN'S WORK PANTS
Olive green Work Pants, pre-shrunk, sail stitched, Canadian-made. All sizes.
Our Price 3.95

KHAKI COVERALLS
We now have a full range of coveralls; white, grey stripe and khaki. Sizes 35 to 46. Canadian-made.
Our Price 5.95

Men's Executive
2-PANT SUITS
These are a real buy! Sizes 37 to 44, three-button style . . . latest colors. These are ideal summer suits. Don't miss this fantastic offer!
OUR PRICE 24.95

YOU'RE SURE TO FIND IT AT CAPITAL

why don't they...

make cars that fight rust a lot longer? RAMBLER DOES (the exclusive Deep-Dip process with 7 times more galvanized steel on critical areas makes Rambler the world's most completely rust-proofed car.)

make brakes that won't fail even with a broken hydraulic line? RAMBLER DOES (Double-Safety brakes have front and rear systems that operate independently. If one set is damaged the other continues to operate. Self-adjusting, too.)

make mufflers that won't corrode or rust out? RAMBLER DOES (the exclusive Ceramic-Armoured muffler and tailpipe are guaranteed to last as long as the original buyer owns his Rambler.)

make the lowest priced Canadian-built car? RAMBLER DOES (It's the Rambler American . . . and it not only is the lowest priced but also the most economical to operate and maintain. The American comes with a high performance Six cylinder engine, too.)

make doors that close solid, straight and true? RAMBLER DOES (Unibide, the newest development of Single-Unit construction, replaces scores of small parts with a single piece stamped out of a sheet of steel. Gives you greater strength, more perfect door fit.)

make seats as comfortable as a reclining lounge chair? RAMBLER DOES (chair-height seats, firmly coil sprung, adjust individually. They convert instantly into a nap couch. Headrests are also available.)

make a car that gives top performance and economy? RAMBLER DOES (with one of the best weight-to-horsepower ratios in the industry you get the best performance in either a six or V8 engine with exceptional economy.)

make it really easy to get in and out? RAMBLER DOES (Unibide construction makes possible the widest and highest door openings. Try getting in and out of a Rambler soon at your nearest Dealer's.)

Anything else you've ever wanted in a car? Look over the beautiful new Ramblers. Have a talk with your Rambler Dealer. He'll be happy to answer any other questions you have about cars.

Rambler

A PRODUCT OF AMERICAN MOTORS (CANADA) LIMITED

THOMAS PLIMLEY LIMITED
1010 Yates Street EV 2-9121

DUNCAN
Hayes-Palmer Motors Ltd.

COURTENAY
Mallard Mohawk

Stock Quotations-Market Reports

Toronto Industrials

Quotations in cents unless marked $. a—Odd lot. —No quotation. xr—Ex-rights. x—Ex-warrants. The net change is from the previous board-lot closing sale.

Stock	Sales	High	Low	Close	Net Ch'ge
Abitibi	1627	34¼	32¾	33¾	+1⅛
Alta Dist	1100	280	265	265	—5
Alta Dis vt	400	325	315	315	
Alta Dis w	100	75	75	75	+5
Alta Gas	2971	23¾	23¼	23¼	— ¼
AltaGas pr	225	100¼	100	100¼	
Alt Gas Ppr	x5	107	107	107	
Alta Gas w	1397	830	820	830	+45
Alta Nat	265	17¼	17¼	17¼	
Alg Con w	450	600	600	600	
Alumina	1100	11¼	10¾	11¼	+ ¼
Algoma pr	100	22¾	22¾	22¾	
Alumini	1425	27¼	27¼	27¼	+ ¼
Algom Rts	719	35	33	33	+4
Alum 2 pr	30	48¾	47¾	47¾	
Anthes A	437	16¾	16¼	16¾	
Argus	1177	17¾	17¼	17¾	
Arg B pr	20	61¾	61¾	61¾	— ¾
Arg C P pr	90	9	8¾	8	+ ½
Arg 30P pr	100	63	63	63	— ½
Ashdown B	300	8¾	8¾	8¾	— ½
Atlas Ipr	100	23	23	23	+ ½
Atl Sugar	1015	17¾	17¾	17¾	+ ¼
Atl Sugar A	425	22¾	22¾	22¾	
Atlas Steel	594	37¾	37¾	37¾	+10
Auto El	130	440	440	440	—10
Autokik A	1110	130	130	130	
Autokik B	1100	125	125	125	
Bank Mont	1155	86¾	86¾	87¼	+1
Bank Ns	130	81¼	81	81	+ ¼
Bank Nlet	400	240	240	240	+5
Bank P	256	81¾	81¾	81¾	+ ¼
Bank P A	65	81¾	81¾	81¾	+ ¼
Bank Tor	1000	76¾	76¾	76¾	+ ¼
Bank Yorkpr	100	80	80	80	
Bell Tel	1300	73¾	73¾	73¾	+ ¼
Bel Pow	1000	21¾	21¾	21¾	+ ¼
Can Cem	300	37¾	37¾	37¾	+ ¼
C Sug	175	27¾	27¾	27¾	+ ¼
Fndry	175	52	52	52	
F Ft	40	87	87	87	+1
Can Malt	100	92	92	92	+1
Pack B	175	30¾	30¾	30¾	— ¼
Sale Apr	400	30¾	30¾	30¾	
CL	48	49¾	34¾	34¾	
AE	2100	35¾	35	35	
Brew	2000	19¾	19¾	19¾	
Brew Pr	80	32¾	32¾	32¾	+ ¼
Can Alum A	200	32¾	32¾	32¾	+ ¼
Chal A w	4000	70	250	250	+20
Chal B w	130	245	245	245	+20
Can Can A	150	12¾	12¾	12¾	+ ¼
Can Celan	175	80¾	80¾	80	+1¾
Cel Ltd	125	25	25	25	
Cel TS	50	23	23	23	+ ¼
Chem	4450	9¾	9¾	9¾	+ ¼
Chem w	6960	415	390	410	+20
Collieries	300	8¾	8¾	8¾	+ ¼
Coll pr	200	97	97	97	
Dregs	150	9¾	9¾	9¾	+ ¼
GE	410	88	87	88	
G Sec A	300	15¾	15¾	15¾	— ¼
C Husky	1370	6¾	6¾	6¾	— ¼
C Hydro	400	21¾	21¾	21¾	
Imp Bk C	354	67	66¾	67	+1
Ind Gas	1315	9¾	9¾	9¾	
CIL	800	18¾	18	18¾	+ ¼
C Mart	300	445	425	425	
CPR	1300	28¾	27¾	28	+ ¼
Can Pet pr	225	11¼	11	11¼	+ ¼
Can Salt	105	21¼	21¼	21¼	
Can Tire	30	139	139	139	—1
Can Tire A	245	24¼	24¼	24¼	
Util	350	32	31	31	
Vickers	400	19¾	19¾	19¾	
WV Gyp	400	16¾	16¼	16¼	
Winnipeg	30	128	128	128	+ ¼
Cap Bldg	200	220	220	220	
Chrysler	300	14	14	14	+4
Cl Oil	2600	7¾	7	7¼	+ ¼
Cl Sale	134	7¾	7¼	7¼	—4
Cartrite	1300	8¾	8	8	
C Bldg w	297	360	360	360	+20
Cons M S	5240	27¼	26¾	27¼	+ ¼
Cons Paper	1790	84¾	83¾	84	+ ¼
Cons Gas	2029	22¾	22¾	22¾	+ ¼
Cons Gas B	30	108	108	108	+ ¼
Corby	400	21¼	17¾	17¾	
Corrosion	200	87	87	87	
Cons Cr w	240	130	130	130	
Cons	400	8¾	8¾	8¾	+ ¼
Dain RL	300	14¾	14¾	14¾	+ ¼
Deeb's	150	180	180	180	
Dom Int	640	14¾	14¾	14¾	— ¼
Dale	100	265	265	265	—5
Dal Seag	1740	31¼	31¼	31¼	+ ¼
Bridge	925	19	18¾	18¾	— ¼
Can Gas	10	116	116	116	—1
Coal pr	119	12	12	12	+ ¼
Gen Elec	310	11¾	11¾	11	
Dom Sl wts	130	730	730	730	—28
Dofasco	300	66¾	66¾	66¾	
D Magnes	240	10	9	9	— ¼
Dom Stores	1765	14¾	14¾	14¾	+ ¼
Dom Tar	7025	21¾	21¾	21¾	+ ¼
Dom Textl	300	19¾	19¾	19¾	+ ¼
Dr Pont	266	42¾	42¾	42¾	+ ¼
Emp Life	120	250	215	250	+10
Exquisite	100	7¾	7¾	7¾	+ ¼
Exquisite pr	100	11	11	11	
Falcon	500	69¾	69¾	69¾	+ ¼
Fam Play	425	18	17	18	
Famous P	40	27	27	27	— ¼
Fed Gr pr	25	25¾	25¾	25¾	— ¼
First Mtg	100	70	70	70	
Fleetwood	100	23	23	23	— ¼
Ford US	430	23¾	23¼	23¾	— ¼
Ford Can	40	138	138	138	+1
Fpbn	1300	19	18	19	
Fraser	450	27¾	27¼	27¾	
Frontenac	1000	7¾	7	7¾	+ ¼
Gen Bak	25	81¾	81	81¾	+ ¼
Gen Bak pr	25	81¾	81	81¾	— ¼
Gen Foods	810	47¾	47¾	47¾	+1
Gen Mot	100	86¾	86¾	86¾	
Gen Dev	150	16¾	16¾	16¾	— ¼
Gen Cable	25	21¾	21¾	21¾	+ ¼
Gen Bank	100	21¾	21¾	21¾	+ ¼
Gen Cr A	25	21¾	21¾	21¾	+ ¼
Gen Cr B	100	21¾	21¾	21¾	+ ¼
Gen Steel	100	8¾	8¾	8¾	
GWC	100	27¾	27¾	27¾	+1
Gt Waste	100	19	19	19	
Gordonpr	100	110	110	110	—1
Gordon Inpr	1200	23¾	23¾	23¾	+ ¼
G L Power	400	12¾	12¾	12¾	+ ¼
G L Pow w	400	11¾	11	11	— ¼
GtNor w	100	8	8	8	— ¼
GtNor Rw	200	16	16	16	
Gr Wpg Vt	100	11¾	11¾	11¾	— ¼
Gr Wpg Wt	110	11¾	11¾	11¾	— ¼
Gr Wpg Yt	140	13	12	13	+10
Greyhound	100	20	20	20	
Greyhpr	100	13¾	13¾	13¾	
Guar Tr	100	80	80	80	+ ¼
Hand Chem	100	400	400	400	—15
Harden	1400	13	12¾	13	
Harbor pr	25	74	74	74	+11
Hard Corp	425	11¾	11¾	11¾	
Hard Cpr	200	12¾	12¾	12¾	
Hawker S	2041	8¾	8¾	8¾	
Hayes Pr	410	80¾	80¾	80¾	
Hayes Pf	4225	140	140	140	+15
Hughes O A	225	11¾	11¾	11¾	
Huf Exc	361	62	61¾	62	
Imp Life	63	177	177	177	—1
Imp Oil	5175	44¾	43¾	43¾	+ ¼
Imp Tob	1600	41¾	41¾	41¾	— ¼
Ind Alcoh	1370	23¾	23¾	23¾	+ ¼
Ac 4% pr	425	94	94	94	
Ac 2% pr	75	40	40	40	+ ½
Int Min	230	63¾	63¾	63¾	+ ½
Int Wire	200	105	105	105	—15
Inglis	1400	410	400	400	—5
Inland Gas	130	8¾	8¾	8¾	+ ¼
Inland Gpr	225	18¾	18¾	18¾	+ ¼
Inland Gw	2300	70	65	70	+7
Int Bronze	750	20	17¾	20	+1
IMC	60	60	60	60	+1
Int Nickel	3627	47	46	46¾	+1
Int Util	500	40¾	40	40¾	+2
Inter PL	1327	90	81¾	82	+2
Int Sil P	18800	250	235	245	+10
Iro Sys	20	62	62	62	+1
Iro Sys A	1500	31¾	31¾	31¾	+ ¼
Jamaica PS	100	81¾	81¾	81¾	+ ¼
Jefferson	300	23¾	23¾	23¾	
Jeff Ppr	300	22	22	22	
Jockey C	2360	340	330	335	+10
Jock wts	300	71	71	71	
Kelly D A	100	23¾	23¾	23¾	
Kelly wts	300	175	175	175	+5

Active Stocks

NEW YORK

Volume		Close	Change
307200	US Steel	55¾	+1¾
306800	Chrysler	55¾	+4
300200	Beth Stl	38¾	+ ¾
72800	Republic Stl	39¾	+ ¾
70300	Ford Motor	46¾	—1
56300	Std Oil NJ	47¾	+ ¼
50200	Gt West Fnl	23¾	unch.
50100	Reynolds Met	29¾	+ ¼
51200	Colo Fuel & I	30¾	+ ¼
49400	Atlantic Rfg	39¾	+ ¼

MONTREAL

7325	Steles	28¾	+ ¾
5100	Steel & Pipe	26¾	+4½
4500	Cofast	13	+1
4200	Aluminum	27¾	— ¼
4200	Int Nickel	46¾	— ¼
3950	Can Chemical	9¾	+ ¼
3200	Argus C	19¾	+ ¼
2487	Power Corp	36¾	+ ¾
2100	Central-Del Rlt	6¾	+10
2025	Cons Smelting	37	+ ¼
	Mines and Oils		
27300	Bellechasse	12¾	+6¾
20500	Fox Lake	37	+4
20000	Chib Copper	12¾	+2½
20000	Pah	24¾	— ¼
15500	Vanguard	9¾	+ ¼

Toronto Mines

Stock	Sales	High	Low	Close	Net Ch'ge
Acad Uran	4000	4	3¾	3¾	—1
Accra	2000	34	34	34	
Advocate	700	425	425	425	+10
Agnico	13200	48	46	46	
Akaitcho	2000	43	42	43	—1
Akacon	1600	25	25	25	+1
Amal	2200	10	9	9	—1
Arcadia	4380	116	116	116	+3
Arjon	7000	4	3	4	
A-Arcadia	28800	99	96	96	—1
A Acad Bw	1000	28	25¾	28	+1
All C Cop	500	160	160	160	+2
Amenat	4000	4	3¾	4	
Bankfield	500	18	18	18	
Barnat	2600	106	105	105	—1
Bary Expl	2000	17	17	17	
Bates	3000	7	7	7	— ¼
Bidcor	500	37	37	37	—1
Bobjan	500	265	265	265	+1
Bevcon	5142	5	5	5	+ ¼
Bibis	150000	32¾	30¾	32	+ ¼
Bidcop	1000	19	19	19	+ ¼
Black Bay	1900	14	14	14	+ ¼
Bordulac	2500	4¾	4	4	—1
Bonanza	4000	45	44	44¾	+1
Bralorne	1010	810	800	810	+10
Bugnet	2000	335	330	330	
Buff Ask	100	225	225	225	
Camp Chib	4200	415	400	415	+20
C Astoria	2600	11¾	11	11	
C Malart	1500	38	36	36	—1
C N Inco	1000	7¾	7¾	7¾	
Cadsore	2000	13	13	13	
Can-Erin	2200	13	12	13	+ ¼
Captain	2200	6	5	6	+ ¼
Cassiar	500	11	10¾	11	
Cent Pat	5700	130	120	130	+5
Cent Pore	2100	6	6	6	+ ¼
Chesbrk	15000	7	7	7	
Chester	5000	15¾	15¾	15¾	
Chib-Kay	8020	11	11	11	
Chib M	4233	38	38	38	+8
Chimo	1000	48	48	48	
Coch Will	3575	425	420	420	—10
Cdn Lake	1000	22	22	22	
Cobalgas	1000	70	70	70	
Can-Key	500	12¾	12¾	12¾	
C Bellak	26000	11	9	9	—1
C Beta G	500	7¾	7¾	7¾	
C Discov	1000	75	75	75	
C Fen	742	15¾	15¾	15¾	
C Hall	4500	24	24	24	—1
C Marten	9000	47	45	45	—3
C Mogul	3100	113	110	113	+1
C Mosher	1000	212	205	212	+3
Can Negus	4350	15	15	15	+ ¼
Can Nickel	1000	6	6	6	— ¼
Cons Gor	1000	54	54	54	+4
C Red Pop	1000	13	13	13	
C Regcourt	9500	10¾	10	10¾	— ¼
Cdn Shaw	9750	35	35	35	
C Tung	900	130	122	130	+6
Coniaurum	250	490	475	490	+15
Cop Corp	1500	16	16	16	+ ¼
Cop Mas	1000	11	11	11	
Coravan	500	19	19	19	
Cosach	2000	110	100	110	+1
Cralgint	2500	18¾	18¾	18¾	
Crestor	30100	17	15	15¾	+ ¼
Cusco	7000	9	8¾	9	
Daering	6000	16¾	15¾	16¾	— ¼
D'Aragon	4000	17	16	16	—1
Dept Hrn	26100	79	68	79	+7
D'Eldona	2000	9	9	9	+ ¼
Dibi Pat	1000	28	28	28	— ¼
Dimite	2549	60	60	60	
Donalda	1730	12¾	12¾	12¾	+ ¼
Dolsan	500	490	490	490	—10
Duval	1100	23¾	23¾	23¾	+ ¼
Dumbis	3000	10	10	10	+1
E Amphi	1000	7¾	7¾	7¾	+1
East Mal	200	200	200	200	—5
East Sull	400	225	225	225	
Eldor	1500	148	148	148	—7
Eldrich	1000	15	14¾	14¾	— ¼
El Sol	3000	4	3¾	4	+ ¼
Fervo	1000	24¾	23	24¾	+2
Faraday	2000	18	16	18	+4
El Sol	3000	4	3¾	4	+ ¼
Faraday	2000	18	16	18	+4
Fairvue	700	27	27	27	
Fr Pet pr	200	810	810	810	—25
Gem Mine	500	23¾	23¾	23¾	+ ¼
Genex	5000	13¾	12¾	13	— ¼
Giel Mart	1000	30	30	30	+9
Gilalta	1000	34	34	34	
GF Mining	4000	14	14	14	
Grandrew	1250	15¾	15¾	15¾	+ ¼
Granduc	3000	375	370	375	
Gulf Lead	10000	10¾	10	10¾	+1
Gunnar	9320	840	815	840	+25
Gwillim	1000	4¼	4¼	4¼	+ ¼
Hat-Min	12000	11¼	11	11	— ¼
H of Lakes	15000	16	15	15	— ¼
Headway	1000	22	22	22	
Heath	2000	4	4	4	
High-Bell	400	200	200	200	
Hollinger	2000	27¾	27¾	27¾	+ ¼
Hud Bay	1000	50¾	50¾	50¾	+ ¼
Hydra Pr	1000	39¾	39	39	— ¼
Iron Bay	1000	17	15	15	—1
Ity	1000	19	19	19	—1
J Waite	1000	19	19¾	19¾	+1
Jacobus	1000	12¾	12¾	12¾	+1
Jolnston	1000	12	12	12	+ ¼
Joliet	2000	16	16	16	
Jowsit	19100	187	180	185	—3
Kelsey-P	2500	30	30	30	—1
Kerr Add	1000	122	122	122	
Kilembe	1000	13	12¾	13	+25
Kirk Tow	12000	37	35	35	— ¼
Kopas	1000	16	16	16	
Lab Min	1500	68¾	68	68	+1
L Dufault	1000	680	675	680	—5
La Luz	1000	650	650	650	—10
Lamaque	1100	800	800	800	—10
Langis	1000	34	31	34	—1
Latin Am	1100	34	33	34	+1
Leitch	500	130	130	130	+5
Lencourt	1000	8¾	8¾	8¾	
Lorado	31212	197	190	195	—4
Lynhat	2000	14	13	13	— ¼
Marcus	200	125	125	125	
Marlb	1000	4¾	4¾	4¾	
MacLeod	400	30	30	30	
Madsen	1000	227	225	227	+2
Majestic	57000	9¾	9	9¾	
Malartic	4200	80	80	80	
Man Dar	500	30	30	30	
Maralgo	500	9	9	9	— ¼
Maritime	6100	42	42	42	—1
Marcus	3000	11	10¾	11	
Martin	86000	55	45	48	+5
Matgold	800	800	800	800	+25
McIntyre	425	65¾	65¾	65¾	+ ¼
McKen	6000	34	32	32	
Meta Uran	2000	4	4	4	
Min Corp	415	81¾	81¾	81¾	+ ¼
Mr Wright	1000	30	30	30	—3
Murray M	1100	116	115	116	+3
Nama Cr	13100	16¾	15¾	15¾	— ¼
Nealon	2500	19	18	19	+ ¼
New Alb	1000	41	41	41	+ ¼
New Bid	1000	5¾	5¾	5¾	
Newmarc	300	305	305	305	
Nicholas wts	100	115	115	115	+5
N Goldvue	1000	4¾	4¾	4¾	
N Harri	2500	8¾	8¾	8¾	+ ¼
New Hosco	30200	175	167	177	+4
N Keiore	4000	9¾	9¾	9¾	
Newlund	9400	23¾	22¾	23	— ¼
N Mylama	10000	29	28¾	28¾	— ¼
Norbest	400	17	16	17	
N Rosepr	1000	5¾	5¾	5¾	
Nickel MS	300	34¾	34¾	34¾	
Nick Rim	1000	16	16	16	
Nisto	2500	5	5	5	
Nor Acme	3000	15¾	15	15¾	— ¼
Norgold	500	5¾	5¾	5¾	
Normetal	1300	200	200	200	+5
Norpax	4000	10¾	10	10¾	— ¼
Northgate	2132	460	450	460	—10
N Goldcrest	5500	28	27	27	
North Cun	500	200	200	200	
N Rouyn	1000	25¾	25¾	25¾	— ¼
Oremdna	12701	800	780	790	+10
Orchan	13600	225	210	225	+15
Ormsby	500	31	31	31	+1
Osisko	500	41	41	41	+1
Paramaq	43200	15¾	15	15¾	+1
Pattiso	775	770	770	770	—25
Pato	300	860	840	860	—20
Pax Int	2750	20¾	20	20¾	—2
Pce Expl	2000	11¾	11¾	11¾	
Pearlmt	27000	14¾	14¾	14¾	+ ¼
Pickle	1000	18	18	18	+ ¼
Pick Crow	1000	42	42	42	—1
Pitch Ore	47200	4	3¾	4	
Placer	411	835	35	35	
Pow Res	1500	50	47	47	
Preston	500	800	800	800	+5
Prem Air	13100	101	98	100	+2
Quebec	7500	12¾	12	12	
Quar Acord	900	9¾	9¾	9¾	+1
Que Chib	1200	35	32	35	+ ¼
Que Lab	17900	4¾	4¾	4¾	
Que Lith	400	20	20	20	—1
Quemont	700	110¾	109¾	110¾	
Radiore	1000	48	48	48	+2
Rayrock	500	8	7	8	
Reno	450	8¾	8¾	8¾	
Renbinia pr	25	84¾	84¾	84¾	
Rexspar	1200	50	50	50	
RC Jwl A	300	8¾	8¾	8¾	+ ¼
RC Jwl B	300	8¾	8¾	8¾	+ ¼
Emp Corp	7100	8¾	8	8¾	+ ¼
Premium	700	140	140	140	+4
Price Br	1400	37¾	37¾	37¾	+ ¼
Qu Gas	1400	8¾	7¾	7¾	+ ¼
Qu Gas w	400	8¾	8¾	8¾	+1
Qu Gas pr	400	80¾	80	80	
Richmond	500	17¾	17¾	17¾	— ¼
Robinson	100	400	400	400	
Rockner pr	400	4¾	4¾	4¾	
Rothmans	100	8¾	8¾	8¾	— ¼
Royal Bank	1200	77¾	77¾	77	+ ¼
Royalite	25	12¾	12¾	12¾	+ ¼
Royalite pr	25	12¾	12¾	12¾	+ ¼
RL Cons A	900	19	18¾	19	+1
RL Cr A pr	30	102	102	102	
S Mastic	2000	36	35	36	
Salada	7100	10¾	10¾	10¾	— ¼
Salada wts	415	330	330	330	—1
Sayvette	400	300	300	300	—1
Seven Arts	1000	10¾	9¾	9¾	— ¼
Shawin	500	30¾	30¾	30¾	+ ¼
Shaw A pr	25	44¾	44¾	44¾	
Shell Oil	4000	18¾	18¾	18¾	+ ¼
Shell I pr	1000	23	23	23	+ ¼
Shell I wts	1000	225	225	225	
Shelly's	100	500	500	500	+25
Simpson	1000	31¾	31	31¾	+1
Slater Steel	210	8¾	8¾	8¾	
Sal Steel pr	200	17¾	17¾	17¾	— ¼
Southam	30	33	33	33	+ ¼
Stafford	400	400	400	400	
S Pac	200	10¾	10¾	10¾	+ ¼
Steel Can	6010	20¾	20	20¾	+ ¼
Stelcoa A	10	37	37	37	
Stadacona	1300	20	20	20	— ¼
Sullivan	100	120	120	120	
Tamblyn	130	119¾	119¾	119¾	
Teaco	215	44	44	44	
Tel-Quen Pr	300	44¾	44¾	45	+ ¼
Tor Iron A	100	12¾	12¾	12¾	+ ¼
Tower	100	91	91	91	+1
T Fin A	2425	24¾	24	24¾	+ ¼
T Fin B	200	24	24	24	+ ¼
Tr Can PL	8075	25¾	25¾	26¾	+ ¼
Trans-Mt	1370	14¾	14¾	14¾	+ ¼
Trans PPL	100	17¾	17¾	17¾	+ ¼
Turbomt	700	12¾	12¾	12¾	
Turnbull pr	300	22	22	22	
Union Acc	470	8¾	8¾	8¾	
Un Acc 1st pr	25	50¾	50¾	50¾	
Un Acc 2 pr	100	9¾	9¾	9¾	— ¼
Un Gas	1100	20¾	20¾	20¾	+ ¼
Un Steel	2716	35¾	35	35¾	
Vendome	40	33	33	33	
Vic G Tr	200	12¾	12¾	12¾	
V Dare pr	200	12	12	12	
Yukon	100	410	410	410	
Wainor	200	45	45	45	—8
Walk GW	1443	30¾	30	30¾	+ ¼
Westcoast	145	24¾	24¾	24¾	+ ¼
Wcoast vt	1440	13¾	13¾	13¾	+ ¼
Westeel	200	11¾	11¾	11¾	+ ¼
W Pacific	1425	8¾	8¾	8¾	— ¼
Wiltsey	2000	22	22	22	
Wiston B	100	21¾	21¾	21¾	— ¼
Wstn 4% pr	25	69¾	69¾	69¾	+ ¼
West A wts	1022	11	11	11	+ ¼
Wood J	300	80¾	80¾	80¾	
Woodward A	100	17¾	17¾	17¾	+ ¼
Wdwd A w	300	825	825	825	+5
Y Knife B	300	65	65	65	
Zelera	50	85	85	85	+ ¼
Zenith	800	400	400	400	

Unlisted Stocks

MUTUAL FUNDS	Bid	Asked
All Cdn Con	933	1044
All Cdn Div	489	539
Amer Growth	944	930
Amer Inv	826	935
Bmoinvest	3939	3636
Canadual	4036	4024
Cdn Growth	330	360
Cdn Energy	855	948
CIP	1060	2180
Cdn Trustees	487	529
Dom Gtee	378	405
Dom Dev	331	365
Dom Res-Res	330	357
Europe Grow	673	736
Ex Fund 62	544	590
Federated	459	504
First O & G	407	300
Group Inc	348	410
Grow O & G	375	3025
Int Mutual	440	490
Inv Growth	689	750
Inv Mutual	2090	2285
Mutual Acc	392	417
Mutual Bond	137	172
Mutual NIF	370	397
Mutual Inc	542	592
Timed Inv	526	577
Nor Enter	3114	3377
Provident	497	541
Putnam	651	701
Regent	548	643
TV Elec (DB)	770	884
Trans Cdn A	2100	—
Do B	2200	—
Do C	450	750
Unit Accum	5620	676

Stock quotations apart from Canadian Press Toronto trading are supplied by James Richardson & Sons, Hagar Investments Ltd., Hugh Mackay & Co., Canadian Investment Dealers' Association, A. E. Ames & Co., and T. H. Burns & Co.

Today's Dollar

NEW YORK— Close
Canadian dollar ... .92 15/16 +1/64
Pound sterling ... 2.80

To Join Liberals

Socreds Bribed?

RED DEER (CP) — National Social Credit Leader Robert Thompson says he has been told that "a rather handsome remuneration" was proposed in a bid to get some Quebec Social Credit members of Parliament to join the Liberal party.

In an interview, recorded Saturday by radio station CKRD Red Deer, Mr. Thompson said he heard the report a few days ago "but I didn't think this would actually take place.

"Whether it has now, I don't know," he said.

Mr. Thompson was commenting on a statement promising support for a Liberal government signed by six Social Credit MPs from Quebec.

Mr. Thompson said the statement "caught me completely by surprise.

"I had heard a few days ago that our senior organizer in Quebec had been asked to recommend four members who might be most easily influenced toward joining the Liberals and in return were offered a rather handsome remuneration for it," he said.

Mr. Thompson said he had asked his party whip, Dr. Guy Marcoux and Marcel Lessard, chairman of the party's caucus, to hold an investigation into the statement because "certainly none of our members have the right to go ahead and make an arrangement on their own."

Police Holding Suspect

Merchants Lose $3,000

A suspect has been taken into custody in connection with a shopping spree which cost city merchants close to $3,000 March 30.

It was not until April Fool's Day that merchants realized the error of their ways when the cheques began returning from the bank marked "no account." The cagey cheque-passer went on his spree on a Saturday when it was impossible to find out whether his cheques were legitimate.

Each of the cheques written was to cover merchandise purchased. None were for cash.

Purchased were expensive cameras, diamond rings, clothing and luggage. The man used a naval identity card for identification.

The suspect gave himself up to Vancouver police Sunday.

Please Cease Sneeze

LONDON (AP) — A guardsman taking part in a shooting contest sneezed and fired his rifle by accident. The bullet ricocheted off the concrete firing point and hit Second Lieut. Ewen Brodie's ear.

While a medical orderly tried to stop the flow of blood, another guardsman was sent by motorcycle for an ambulance. He crashed into a ditch and sprained both wrists.

A medical officer finally arrived and put a couple of stitches in Brodie's ear.

Sealing Ship Sinks But Crew Rescued

HALIFAX (CP) — The 800-ton sealing ship Arctic Sealer was reported to have sunk Monday off Canada Bay on the northern tip of Newfoundland.

The 70 crew members were reported rescued by a sister ship, the Arctic Endeavor. No one was injured.

The 174 - foot Arctic Sealer was built in 1944. She was the former Port of Beaumont, a United States Antarctic exploration vessel.

She was purchased by Shaw Steamship Company Limited of Halifax in 1949 and in recent years has been on loan to the federal government for hydrographic survey work in Arctic waters during the summer months.

The Arctic Sealer, under Capt. Frank Shaw of Halifax, left the Gulf of St. Lawrence sealing grounds three weeks ago to take part in the hunt off the east coast of Labrador.

SPRANG LEAK

It was not immediately known how many pelts the vessel carried when she went down. She had a hold capacity of 30,000 pelts.

A report from St. John's, Nfld., said the Arctic Sealer apparently sprang a leak some time after midnight. The crew left the ship some time later after the vessel's pumps could not handle the intake of water.

The icebreaker Sir Humphrey Gilbert was headed for the area and was scheduled to take the crew of the sunken ship to the closest open-water port.

HAVE MOOSE HAZARD

Moose, driven by hunger into populated areas, are a winter traffic hazard on the roads of east Norway.

SANITONE
Save Money Now On This!
DRY-CLEAN Special
Continues to April 20th
ANY SWEATER 50c
NEW METHOD
EV 4-8166
Or leave it at Till View, 1510 North Park, Shelbourne Plaza, Town & Country or Hillside Plaza.

1963 RENAULT
4-DR. STATION WAGONS
Fully equipped. Now only $1698
$100 Down and $16.00 per week
Ensign Motors Ltd.
934 PANDORA AT QUADRA

$895* Down
No Extra Charges
No Second Mortgage
Three Bedrooms
Canvas-Topped Sundeck
Vanity
Tiled Bath Enclosure
Louvred Doors
Landscaping Assistance
Trees
*Includes 70-ft. sewered lot in University area and limited owner participation.
Price reduced if you own your own lot.
$14,870 * Incl. Lot
BYRON PRICE 1314 QUADRA EV 5-2458

The D-MEN Are Guardians of Your Goods!

D-MAN Frank Leask

Meet a D-for-Dowell's Man! It's Frank Leask, who is office manager of Dowell's Warehouse No. 2 at Yates and Wharf Streets. Frank, who has been with Dowell's for 21 years, has the job of co-ordinating the distribution of merchandise stored in the building by various companies such as flour mills, electrical appliance manufacturers, etc. The responsibility for their safe-keeping and maintainence of stock records rests with Frank.

Frank is a single man, so he finds a fair amount of time for his favorite hobbies of modern ballroom dancing and five pin bowling.

Frank's years of service with Dowell's, in all phases of the operation, mark him as another dependable Dowell Man.

For any storage or moving, phone EV 4-7151 for Dowell's and depend on the D-Men.

Meetings Today In Victoria

Mrs. O. A. Brake will speak on Our World Today at a public meeting of the Victoria British Israel Association to be held in the Newstead Hall at 7:30 p.m.

* * *

Rev. William Hills will speak on Our Canadian Citizenship at a meeting of the Esquimalt Lions Club to be held in the Carleton Club at 6:30 p.m.

* * *

"Kiwanis" will be the subject of a talk given by Jack Lee, lieutenant-governor of division 1, Kiwanis International, at a meeting of the Kiwanis Club of Victoria North, in the Tally-Ho Travelodge at 6:15 p.m.

* * *

The choir boys of Christ Church Cathedral under the direction of Richard Proudman will present a program of Easter music at a meeting of the Kiwanis Club of Victoria, to be held in the Empress Hotel ballroom at 12:10 p.m.

* * *

W. C. Mearns will speak on Power from the Peace at a meeting of the Victoria Electric Club, to be held in the Colony Motor Hotel at 12:05 p.m.

* * *

The monthly general meeting of the Royal Canadian Legion will be held in the branch auditorium at 7:45 p.m.

FALSE TEETH That Loosen Need Not Embarrass

Many wearers of false teeth have suffered real embarrassment because their plate dropped, slipped or wobbled at just the wrong time. Do not live in fear of this happening to you. Just sprinkle a little FASTEETH, the alkaline (non-acid) powder, on your plates. Hold false teeth more firmly, so they feel more comfortable. Does not sour. Checks "plate odor breath". Get FASTEETH at drug counters everywhere. Advt.

STOCK CLEARANCE SALE
Cedar Hill Garden Shop
WHILE THE SUPPLY LASTS

300 Dwarf Apple Trees, E.M. VII. 2 and 3 years old. A1, Saanich-grown stock. Regular $2.25, $2.45 values going at 20% reduction Each $1.79
Apricot, 2-year, each $1.95
Gold Plums, 2-year, each $1.95
Dwarf Pear Trees, Assorted, each $1.95
Van Cherry Trees, 2-year branched. Each $1.95
Peach Trees, Rochester, 3 V's. Each $1.79
Japanese Flowering Plums. Single pink, 2-year branched. Each $2.75
Flowering Hawthorne (May Tree). Double red or pink, 2-year, branched. Each $2.49
Flowering Japanese Cherries. Double pink "Hisakura," from each $2.95
Flowering Crabapples Pink, red or white, from each $2.49
Roses Bush or climbers. Each 95¢ or 10 for $8.50
Blueberries, 2 years old. Each 95¢
Raspberries, Willamette. 10 for 95¢
Grapes, 2 years old. Each 95¢
Dogwood, native of mainland, 5' to 6'. Each $3.95
Birch Trees, 2 years old, from $1.50
Evergreen Hedging, Eng. Laurel, from each 50¢
PLUS thousands of other plants and beautiful evergreens at economy prices.
SAVE WHILE SHOPPING AT
CEDAR HILL GARDEN CENTRE
1551 CEDAR HILL CROSS ROAD
Half Block West of Shelbourne Phone GR 7-2658
OPEN DAILY, 9 A.M. TO 5:30 P.M.
Including Sundays

What's in this free Chevron Travel Kit for you?

A PERSONALIZED ROUTE MAP prepared especially for your trip, with fastest, most scenic or alternate route if you wish.

A HIGHWAY LOG (not this kind), one that describes the various points of interest along your route.

A HANDY RECORD—check-list of things to do before you leave the house, plus mileage and travel expense records.

A SOURCE FOR ACCOMMODATIONS telling you where to write for hotel, motel or campsite information.

We'll be glad to help you plan your trip. Stop first at the sign of the Chevron for your Chevron Travel Kit request form. Fill it out, send it in, postage-free and we'll send your kit with our compliments.

Standard Stations • Chevron Dealers
Where we take better care of your car
STANDARD OIL COMPANY OF BRITISH COLUMBIA LIMITED

B.C. Pipeline Firm Nets $879,360

By HARRY YOUNG
Colonist Business Editor

British Columbia's very own pipeline — Western Pacific Products and Crude Oil Pipelines Ltd. — made a net profit of $879,360 (55 cents a share) in 1962.

Western Pacific collects B.C. oil at its northern terminal at Taylor, and delivers it through 505 miles of pipe to a junction with the Trans-Mountain Oil Pipe Line near Kamloops. Trans-Mountain then moves the B.C. oil to the Vancouver refineries.

Western Pacific's net profit would have been considerably larger if the company had not placed a further $845,000 to reserves for future income tax payments.

Operating revenues of the line were $5,199,049, and operating expenses were $3,498,650. The line averaged 21,218 barrels of oil a day, with a peak of 32,569 barrels a day in October. Since then the line has handled more than 30,000 barrels a day.

Carrying capacity of the line has been increased from 27,500 barrels to 45,000 barrels a day by installation of new pumping facilities, and new storage capacity was added at Kamloops.

The number of producing oil wells rose during the year from 336 wells, of which 179 came into production during the year.

The annual general meeting will be held in Vancouver April 26, when a dividend announcement is considered a possibility.

★ ★ ★

STEEL MIKE EXPANDS

At least three more U.S. steel companies announced selective advances in prices following the lead given last week by Wheeling Steel.

Republic Steel, No. 3 in the industry, increased carbon steel prices by $5.34 a ton; Lukens and Pittsburgh Steel made similar advances on various items. The rises in price affect about 50 per cent of the products of these companies.

No. 1 producer, U.S. Steel, said it would make no announcement of its intentions until after the Easter holidays.

Meantime, the House-Senate Economic Committee is to open hearings on steel prices and cost factors next week, and President Kennedy is reported to be watching the situation carefully.

The question intriguing Wall Street, as well as the steel industry itself, is whether President Kennedy will consider that the changes being made go beyond his criteria of selective price increases which he indicated last week might be acceptable.

★ ★ ★

MONEY FOR V.I. MINE

An agreement between Consolidated Mining and Smelting and Mount Washington Copper Co. Ltd., whereby the former will undertake financing for various options on Mount Washington, is announced through the Vancouver Stock Exchange.

Cominco has agreed to acquire 60,000 shares of Mt. Washington at $1.75 a share, with $25,000 in cash immediately and the remainder by Nov. 30, 1963.

It has also optioned 160,000 further shares at prices ranging from $2 to $2.75 by October, 1964, and 1965.

In addition, Cominco has taken options on 630,000 shares of Qualicum Mines owned by Mt. Washington (50,000 at $2.50; 115,000 at $2, and the remaining 250,000 at five cents in cash if all other options are exercised).

Mt. Washington is a copper prospect near Comox on Vancouver Island.

★ ★ ★

BEER PROFITS UP

Increased profits are reported by John Labatt Ltd. for the quarter ended Jan. 31, 1963.

The net income in that three-month period was $545,000 (12 cents a share), against $488,000 (11 cents) in the corresponding period of 1962.

Sales rose to $23,179,000 from $19,394,000, a gain of nine per cent. J. H. Moore, president, said the acquisition of Bavarian Brewery of St. John's, Newfoundland, and an increased share of the national market had produced the better figures.

★ ★ ★

SHELL OIL IN BLACK

Shell Oil Company of Canada turned a loss of $11,327,000 in 1961 into a net profit of $5,083,000 in 1962, according to the annual report.

Early in 1963, Shell acquired all the assets of Canadian Oil Companies Limited, and that company simultaneously announced a net profit in 1962 of $4,670,785 compared with $5,016,429 in 1961.

Best Posters On Display

The best posters among the 70 entries in a contest to promote the preventive dental program of south Saanich schools are now on display at Royal Oak Drug Store.

Prizes were awarded at a recent meeting of Cordova Bay-Lochside PTA.

Prize winners in order are Kris Dann, Marion Turner and Christine Pearson.

Blood Clinic Slated Today

A Blood Donor Clinic will be held by the Canadian Red Cross blood transfusion service at Red Cross House, 1046 Fort Street, from 7 to 9:30 p.m. today.

On Wednesday there will be a clinic at HMCS Naden from 9 a.m. to 12 noon and from 1 p.m. to 4 p.m.

Man Injured

Sixty-nine-year-old Onufry Leontuk, 1111 Chapman, was in satisfactory condition in St. Joseph's Hospital Monday after being struck by a car while crossing May Street at Cook Sunday night.

Police said the driver of the car which was turning onto May Street was Francis M. Lee, 18 Wellington.

SANITONE
Save Money Now On This!
DRY-CLEAN Special
Continues to April 20th
ANY SWEATER 50c
NEW METHOD
EV 4-8166
Our Items 8 at 919 View, 1018 North Park, Shelbourne Plaza, Town & Country or Hillside Plaza.

SORE THROAT
Aspergum
PAIN RELIEF IN CHEWING GUM FORM
GOES WHERE THE PAIN IS

A. E. Ames & Co.
Business Established 1889
Members
Toronto Stock Exchange
Montreal Stock Exchange
Canadian Stock Exchange
Royal Trust Building • 612 View Street, Victoria
Evergreen 3-4171

POWER TOOLS
★DELTA
★BEAVER
★PORTER CABLE
★TRADES, TERMS
★RENTAL
NO DOWN PAYMENT!
BEAVER TABLE SAW
8". Complete with stand.
List Price $102.00
Our Price $79.50
Your Savings $22.50
STEWART AND HUDSON LTD.
605 Gorge Rd. EV 6-5311

Retiring?
Get more "life"
out of your life savings!

When you retire, you are faced with the problem of providing an adequate income during the remaining years of your life.

You could invest your capital in "safe" securities and live off the interest. But you may be forced to dip into capital to supplement the interest these securities provide.

This brings up another, more pressing problem. How do you make sure you will not outlive your capital?

If you invest in a Manufacturers Life Annuity, you can use your capital safely to increase the income you receive. These annuities scientifically use both capital and interest to provide worry-free income *as long as you live.* If you are 65 when you buy your annuity, your annual income could be as high as 10% of the amount you invest.

Annuities are available in many forms. The Man from Manufacturers can explain the advantage of each—and help you choose one to fit your needs. Call him today.

INVEST IN ANNUITIES

J. B. Daniel, C.L.U.
Representative
VICTORIA
Tel: EV. 5-5751

K. A. Wills, C.L.U.
Representative
VICTORIA
Tel: EV. 5-5751

J. F. Moody
Representative
VICTORIA
Tel: EV. 5-5751

MANUFACTURERS LIFE
INSURANCE COMPANY

Newspaper Advertising Stimulates Buying

MORE TO TASTE - MORE TO ENJOY!

If you're looking for more taste, join the many Canadians who have discovered there's more to taste . . . more to enjoy in Buckingham Kings ■ Get the real taste of a real cigarette.

Another amazing Volkswagen

(It could use a few good jokes.)

Remember some of the wise-cracks about our beetle-shaped car?

"Hey, George. When are ya gonna get one for the other foot?"

Or the one about the lady who thought the engine in the rear was a spare.

Very funny. Very good publicity.

Now we've added a new model and everyone is taking it seriously. (Even our competitors say it's nothing to laugh at.)

Can you help us? Just for fun, apply your sense of humour to these sobering features:

The VW 1500 Sedan has two luggage trunks. One at the back, like a conventional car, and one at the front, like a Volkswagen.

The engine is in the back (over the drive wheels) to give better traction. And it's cooled with air so it can't boil over.

Standard equipment includes: bucket seats that adjust to 49 different positions; heater/defroster; electric clock; windshield washers; five arm rests; padded dashboard; padded sun visors; side view mirror; and a floor mounted gear shift.

If you need more inspiration, your VW dealer will let you test drive the new Volkswagen 1500. But be on your guard. Once you find how well it performs, you'll be inclined to take it seriously too.

VICTORIA
SPEEDWAY MOTORS LTD.
971 Yates Street Tel. EV 5-8415

DUNCAN
DANIELS MOTORS LIMITED
Corner Trans-Canada Highway and Trunk Road
Tel. 746-5141

Firm Guilty Of Price Fix

HARTFORD, Conn. (AP) —The Anaconda American Brass Company of Waterbury, Conn., and a vice-president of the firm were found guilty of conspiracy to fix prices in the copper and brass industry Monday.

At Convention

Victoria Teacher Wins Award for Service

A Victoria High School teacher has been named winner of the 1953 Fergusson Memorial Award for outstanding service in the field of education.

Mrs. Hazel Hodson, who has taught at the school since 1938, was presented with her award Monday during a four-day teachers' convention in Vancouver.

GIVEN ANNUALLY

The award, which has been given annually by the B.C. Teachers' Federation since 1933, is in honor of the late G. A. Fergusson, president of the federation in 1926, and is awarded to an educator who has given outstanding service.

Mrs. Hodson, who received her BA and MA degrees from the University of B.C., is head of the language department at Victoria High School. She taught French at UBC from 1921 to 1923.

TWO TERMS

Mrs. Hodson came to Victoria after teaching in California for five years.

She has served two terms as president of the Greater Victoria Teachers' Association and two terms on the executive of the B.C. Teachers' Federation.

'Y' Fund Collects $15,000

The YM-YWCA building fund campaign collected another $15,000 last week as the total rose to nearly $470,000.

Included in last week's gifts was a $4,000 donation from Standard Furniture Limited, which included $1,000 from the employees' donation fund.

"These two gifts represent an outstanding case of employer-employee co-operation toward the attainment of an important community objective," said campaign chairman Hugh Stephen.

The campaign has now passed the 40-per-cent mark toward its $1,138,666 objective.

M. C. Travis President Of Authors

Mary Carr Travis was elected president at a recent meeting of the Victoria and Islands Branch of the Canadian Authors' Association.

Other officers elected were Clara Hill Maunsell, first vice-president; Freda Davies, second vice-president; Millicent Linde, secretary; Dorothea Mitchell, treasurer; Muriel Millen, public relations officer.

Margaret Steer was elected honorary president.

Committee members elected were Myrte E. Lane, Harriet Esselmont, John Williamson, H. Wakefield Maunsell, Dorothy White and L. S. Mitchell.

Not Today

Donald Robbins will speak on the Hong Kong police at a dinner meeting of the Victoria Gyro Club at 6:30 p.m., April 23—not today, as previously reported.

Car Thefts Too Easy —Blackstock

Victoria Chief Const. John Blackstock said Monday motorists make it too easy for thieves by leaving their cars unlocked or their keys in the ignition.

Chief Blackstock, in commenting on a series of car thefts in the Fairfield Road district, said goods left in cars should be covered or locked in the trunk so thieves will not be tempted.

He said most stolen cars are recovered but often joy-riders wreck the cars they steal.

AVOID STICKING

To prevent a cake from sticking to the plate, sprinkle the plate with icing sugar before placing the cake on it.

DAISY fresh
Canada's favorite foundation garments. They fit so well, cost so little because they're made in Canada.

Bra of nylon lace and LYCRA, underarm elastic for perfect fit. 2 back adjustments. 32-36 A, 32-38 B, 32-38 C, 4.00

Pantie girdle of power net LYCRA and satin LYCRA for gentle control. Waist 27-36 (except 33-35) 16.50

Other girdles and pantie girdles from 5.00

DOMINION CORSET COMPANY, LTD.
QUEBEC • MONTREAL • TORONTO • VANCOUVER

Complete Range of
DAISY FRESH
Bras and Girdles
Available at
Saba Bros Limited
1130 Douglas EV 4-6561

DAISY FRESH
Bras and Girdles
Professionally Fitted at
Mae Meighen
1613 Douglas EV 3-6214

Get Your
DAISY FRESH
Bras and Girdles
Correctly Fitted at
LABARR'S
Town & Country Wear
732 FORT EV 3-3932

STARTS THIS WEEK!

STAR WEEKLY $50,000

WIN-A-HOME CONTEST

FIRST PRIZE $25,000 IN CASH TO BUILD YOUR DREAM HOME!

First picture puzzle in this week's issue—The Star Weekly's fabulous $50,000 Win-A-Home Contest—an intriguing new contest that *everyone* can play—*anyone* could win! It might be *you*!

Imagine winning $25,000 in cash—to buy a lot and build your Dream Home—pay off the mortgage on your present home, or remodel it entirely—or do anything else your heart desires! It could be a dream come true!

360 OTHER WONDERFUL PRIZES BY PHILCO WORTH $25,000

MURDER IN NASSAU

In 1943, Sir Harry Oakes, Canadian multi-millionaire, was murdered in his mansion near Nassau, hideously bludgeoned and burned. 20 years later, the case is still unsolved, and it hangs like an oppressive cloud in the azure sky of the Bahamas. Read "The Corpse That Won't Stay Dead," this week, in The Star Weekly.

THE BIG PARKER SWAP

It was big brother Fred who master-minded the trade that brought Jackie Parker to Toronto for 5 players, $15,000 in cash, and a $30,000 annual salary, the biggest deal ever in Canadian football. Read the inside story of this spectacular swap, in The Star Weekly this week.

- CANCER OPERATION—how one woman came through her personal crisis.
- TWO-PAGE SPICE CHART in colour—a "must" in the art of cooking.
- FULL-LENGTH MYSTERY—a Nero Wolfe novel, "Gambit" by Rex Stout.
- FASHION NOTE—the gals are acquiring a "Tom Boy" look. And here's how!

STAR WEEKLY

NOW ON SALE

SAVE AT VICTORIA'S FAMILY STORE — SPENCER'S

$1.49 DAY

PARK FREE 1 HOUR 739 View St.

TUESDAY ONLY — 9 a.m. to 5:30 p.m.

MEN'S WEAR

MEN'S COMBINATIONS — Cream or white elastic knit, popular weight for spring or summer wear. Short sleeve, ankle length. Sizes 36 to 44. Per Suit $1.49 — Spencer's Men's Dept., Main Floor

MEN'S ALL-WOOL SPORT SHIRTS — White honeycomb knit with pole collar, 3-button opening. Ribbed cuffs and waist and neat grey trim. Slightly shop-soiled. Regular price $3.95. Small, medium and large sizes. Believe it or not cut they go for only, each 2.49 — Spencer's Men's Dept., Main Floor

Save $2.45 on Every Pair! MEN'S CASUAL DRESS SLACKS — Suede cord, assorted checks, and COKER, assorted fabric. Both are Fleece Made in Canada and pre-shrunk. The patterns are complete stock from last year's selling and were snapped up by Spencer's for this sale. Sizes 28 to 42 waist. Reg. price $6.95. Per pair 4.49 — Spencer's Men's Dept., Main Floor

WORK CLOTHING

MEN'S WORK SOCKS — Grey 2-in-1 rib white toe and heel. Wool and reinforced with Viscose and Nylon. A great buy today. 3 pairs for $1.49 — Spencer's Men's Dept., Main Floor

MEN'S WORK GLOVE BARGAINS — Leather palm with knitted wrists and open cuff style. Per pair 49c. Gauntlet styles for gardeners, pruning raspberries, loganberries, etc. Per pair 49c. Asbestos, tan, tough wearing for hard work. 2 pairs for $1.49 — Spencer's Men's Dept., Main Floor

HOUSEHOLD NEEDS

DOOR CLOSER — Spring-loaded rod gently closes door, no noise, smooth action. Reg. 59c. 49c — Spencer's Bargain Basement

TIN WASH BASIN — Makes ideal hanging flower baskets. Rust resistant. 49c — Spencer's Hardware Dept.

FARM & GARDEN

HAND GARDEN TROWEL — Heavy chrome-plated, hardwood handle, small or large blade. 49c — Spencer's Bargain Basement

BOW RAKES — Fourteen tyne (or teeth). Strong, sturdy design. Reg. $1.95. $1.49

LINENS & DOMESTICS

3-PLY KNITTING WOOL — Dark brown color only, shrink-resistant, approx. one-ounce per ball. 4 balls only 49c — Spencer's Staples Dept.

BAR WIPES, 18"x27" — Heavy duty wiping cloths, ideal for many household tasks. Regular 59c each. 3 for 49c — Spencer's Staples Dept.

Homespun BEDSPREADS — Double size, 80"x100", good quality, durable, striped pattern in brown shades only. Reg. $3.49. 2.49 — Spencer's Staples Dept.

SHEETS

FINE MUSLIN SHEETS — By famous "DAN RIVER." Pure white, fitted twin bottom sheets. Reg. $2.95, each 2.49 — Spencer's Staples Dept.

TOWELS

DISH TOWELS — Your choice of cotton or linen. Good quality, none measure less than 20" by 30". Reg. 59c each. 5 for $1.49 — Spencer's Staples Dept.

TERRY TOWELS — Big bath size ...22"x42", in colorama blue, pink, green and yellow. Specially imported from India for SPENCER'S $1.49 DAY. 2 for $1.49 — Spencer's Staples Dept.

WOMEN'S WEAR

LADIES' STOCKINGS — Heavy quality cotton, substandards, but excellent for gardening or house wear. Sizes 8½ to 10½. 2 pairs for 49c — Spencer's Ladies' Dept., Main Floor

LADIES' NYLONS — With comfortable stretch "Run-Less" tops. First Quality DuPont nylon, 400 needle, 15 denier. Reg. 49c pr. 3 pairs 1.49 — Spencer's Ladies' Dept., Main Floor

LADIES' PULLOVERS — Less than half price. High bulk orlon pullovers. Hip length with collar, self tie and long sleeves. Sizes S, M, L. Reg. $10.95. 4.49 — Spencer's Ladies' Dept., Main Floor

LADIES' SKIRTS — Rayon flannel plaids and fine checks. Pleated lines and sizes. Assorted shades. Sizes 10 to 18 in the lot. Values to $5.95. 1.49 — Spencer's Ladies' Dept., Main Floor

LADIES' SPORTSWEAR — Clearance of tee shirts and cotton tops suitable for wearing with slacks and shorts. Sizes S, M, L. Plain or printed designs. Values to $2.95. 2 for 1.49 — Spencer's Ladies' Dept., Main Floor

LADIES' SHORTS — Cotton plaid shorts, fast colors. Assorted shades. Sizes 10 to 20. Reg. $1.15. 2 for 1.49 — Spencer's Ladies' Dept., Main Floor

ACCESSORIES

LADIES' HANDBAGS — Assorted shades and styles. Values to $4.95. 1.49 — Spencer's Ladies' Dept., Main Floor

LINGERIE

LADIES' HALF SLIPS — Nylon acetate tricot knit lace trimmed half slips in lovely pastel shades. Sizes S, M, L. Reg. price 79c. 49c — Spencer's Ladies' Dept., Main Floor

LADIES' SLIPS — Celanese tricot knit slips with shadow panel. Sizes 32-40. Reg. price $1.95. 1.49 — Spencer's Ladies' Dept., Main Floor

GIRLS' WEAR

GIRLS' BRIEFS — Lace trimmed fancy briefs in plain or prints. Well cut, sizes 2 years to 14 years. Reg. 59c pair. 2 for 49c — Spencer's Girls' Dept.

GIRLS' DRESSES — Lace trimmed nylon party dresses with full taffeta slips. Assorted plain shades, sizes 3 to 6x. Reg. $4.95. 3.49 — Spencer's Girls' Dept.

INFANTS' NEEDS

INFANTS' SLEEPERS — Fleece-lined 2-piece sleepers. Top has 2 shoulder buttons and pants have plastic dot soles to prevent slipping. Sizes 1, 2 and 3 years. Reg. $1.95. 1.49 — Spencer's Infants' Dept.

INFANTS' DRESSES — Sheer nylon dresses with lace-trimmed matching taffeta slip. Sizes 6 months to 18 months. Reg. price $1.95. 1.49 — Spencer's Children's Dept.

BOYS' WEAR

BOYS' DRESS SHIRTS — No-iron drip-dry white cotton fabric. Tailored collar and long sleeves. Sizes 11½ to 12½ each size. Reg. $1.95. 1.49 — Spencer's Boys' Dept.

BOYS' PANTS — Dressy ½ boxer style cotton slacks with cuffs and belt loops. Sizes 8 to 12 years. Reg. $2.95. 1.49 — Spencer's Boys' Dept.

BOYS' PYJAMAS — Cotton printed pyjamas with tailored collar and short sleeves. Boxer style pants, assorted shades. Sizes 3, 4 and 6. Reg. $2.95. 1.49 — Spencer's Boys' Dept.

BOYS' SHIRTS — Cotton knit shirts with collar and short sleeves. Plain or patterns to choose from. Size S, M and L. Reg. $2.95. 1.49 — Spencer's Boys' Dept.

TOY DEPT.

GOLIATH EARTHMOVER and DIESEL TRACTOR — A real action toy, rubber tires, all metal construction and dumps automatically by push-button release. Measures 16" long. Each 1.49 — Spencer's Toy Dept.

STUNT FLYING PLANE — Well made with durable electric motor. It flies, loops and dives — you control it! Battery (3c extra. 1½ only left, so hurry!! Each 1.49 — Spencer's Toy Dept.

HOUSE TRAILER and Car — All metal with friction motor and rubber tires. Measures 16" long. Was excellent value at $1.95. Now only 1.49 — Spencer's Toy Dept.

FOOTWEAR

CHILDREN'S CANVAS SHOES — Better quality shoes in slip-on tie styles, cushion arch insoles. Plain colors, plaids, checks. Sizes 8 to 3. Price $1.49 — Spencer's Shoe Dept., Bargain Basement

CHILDREN'S CANVAS OXFORDS — Plaids or plain colors, in sizes 8 to 3. Reg. 89c. 2 pairs for $1.49 — Spencer's Shoe Dept., Bargain Basement

BASKETBALL BOOTS — Quality black canvas, white trim, cushion arch insoles, air vents. Sizes from boys 8 to men's 11. Pair $1.49 — Spencer's Shoe Dept., Bargain Basement

BOWLING SHOES — Famous "Bowtmaster" white, soft smooth leather uppers. Chamois inner-sole. Ladies' red, black, beige. Sizes 1 to 8. Men's black, beige. Sizes 6 to 11. Pair 4.49 — Spencer's Shoe Dept., Bargain Basement

CHILDREN'S PATENT STRAPS — Washable black vinyl patent with swivel strap and brown trim. Sizes 8 to 12. Pair $1.49 — Spencer's Shoe Dept., Bargain Basement

WOMEN'S SHOES

LADIES' MULE SLIPPERS — Washable nylon shag with sponge rubber soles. Assorted colors. Small, medium or large. Reg. $1.95. Pair $1.49 — Spencer's Shoe Dept., Bargain Basement

LADIES' SLIPPERS — Odd lot clearance of assorted styles and colors including moccasins, etc. Sizes 3 to 8. Values to $1.95. Pair $1.49 — Spencer's Shoe Dept., Bargain Basement

LADIES' PLASTIC OVER-SHOES — Famous Kerwood quality, smoke or frost, illusion or high heels. Sizes 4 to 11. Reg. $2.29. Pair $1.49 — Spencer's Shoe Dept., Bargain Basement

BOYS' SHOES

BOYS' CANVAS CASUALS — Sturdy quality navy blue duck with thick sponge rubber soles. Shoeker style. Sizes 2 to 6. Pair 2.49 — Spencer's Shoe Dept., Bargain Basement

BOYS' WHITE CANVAS OXFORDS — Newest fad! Quality duck uppers, cushion arch insoles, air vents. Stylish tie. Sizes 1 to 5. Pair $1.49 — Spencer's Shoe Dept., Bargain Basement

GIRLS' SHOES

TEENERS' PIXIE SLIPPERETTES — Assorted, two-tone vinyl uppers, chrome leather soles. Small, medium or large. Reg. $1.99 pair. 2 pairs $1.49 — Spencer's Shoe Dept., Bargain Basement

TEENERS' CORD TIES — These are of fine quality cord. Pepperell. tie style, cushion arch insole. Colors: gold, green, black, and white. Sizes 4 to 8. Pair $1.49 — Spencer's Shoe Dept., Bargain Basement

TEENERS' FLATTIES — Group clearance of odd lots in assorted styles and colors. Sizes 3 to 10. Values to $2.95. Pr. $1.49 — Spencer's Shoe Dept., Bargain Basement

MEN'S SHOES

MEN'S X-STRAP SANDALS — Open back X-strap mule style, cushion sole. Brown only. Small, medium or large. $1.49 — Spencer's Shoe Dept., Bargain Basement

MEN'S SUEDE DESERT BOOTS — Fine quality suede leather uppers, foam rubber soles. Black or brown. Sizes 6 to 11. Reg. $6.95. Pair 5.49 — Spencer's Shoe Dept., Bargain Basement

MEN'S WORK BOOTS — Quality smooth leather uppers, thick foam rubber soles, outside counter. Black or brown. Sizes 6 to 11. Reg. $7.95 pair. Pay Less Sale Price, pr. 6.49 — Spencer's Shoe Dept., Bargain Basement

SPENCER'S STORES LTD. 1420 Douglas 1110 Gov't

NO LAY-AWAY, C.O.D., MAIL OR PHONE ORDERS

Hockey Association Censors Broadcasts

EDMONTON (CP)—The rights of two Saskatchewan men to broadcast Canadian Amateur Hockey Association games have been suspended indefinitely, Art Potter of Edmonton, CAHA president, announced today.

In a prepared statement Mr. Potter said:

"The rights of Ken Newans of Moose Jaw and Linus Westerberg of Yorkton to broadcast CAHA games have been suspended indefinitely by the CAHA.

"These suspensions were brought about by improper use of broadcast privileges in the junior hockey game in Edmonton Saturday by continuously and severely criticizing officials, thereby giving an erroneous picture of the games as played.

"This type of broadcast is a definite detriment to sport and cannot be tolerated."

The CAHA owns all broadcast and television rights of its playoffs.

Edmonton Oil Kings whipped Estevan Bruins 9-2 Saturday night in Edmonton to take a 3-2 lead in the best-of-seven Memorial Cup quarter-final series.

Newans said in Moose Jaw: "I believe that the series, as handled by the CAHA, has severely hampered both clubs in playing the high calibre hockey they are capable of."

He said Chuck McManus will handle the play-by-play Monday night from Estevan for CHAB, Moose Jaw.

FAN FARE

By WALT DITZEN

Mahovlich Newly Confident Bump Proved His Knee Sound

By BILL MacDOUGALL

DETROIT (CP)—Floyd Smith may live to rue the night he slammed Frank Mahovlich into the boards:

The incident proved two things:

1. Mahovlich's knee is again sound.

2. The Toronto Maple Leafs' left winger is regaining confidence.

What remains to be seen is whether Mahovlich is enough improved in both departments to lead the Leafs to victory tonight in the fourth game of the Stanley Cup final between Toronto and Detroit Red Wings.

Toronto leads the best-of-seven series 2-1.

UNUSUAL

Mahovlich, who suffered a sprained and bruised knee in the first game and missed the second game, practised Monday with an exuberance unlike his normal between-games performance.

After the practice, he agreed with a statement by Toronto manager-coach Punch Imlach that Smith's check in the third period of Detroit's 3-2 victory Sunday night helped him regain confidence in his stability.

"Yes, I think it did," the winger said. He said he saw the check coming, but "he had a pretty good run at me," and the Leaf couldn't get out of the way.

The big problem with the knee, Mahovlich said, is the feeling of a "lack of support."

WOULD BE CHANGE

In practice Monday—although that is not necessarily indicative of what a player will do in a game — the high-scoring Mahovlich (38 goals this season) was skating and shooting the way he was in his best game this year. He did absolutely nothing in Leafs' semi-final against Montreal Canadiens.

After Sunday night, Imlach said Smith's check was the "best thing that could have happened to him (Mahovlich). Now he knows his knee is sound again — it didn't bother him. From here on in he'll drive."

Asked whether he expects Mahovlich will start playing to his capabilities, Imlach said: "I'm always expecting big things—but you know that."

A dozen of the Leafs worked out after travelling by bus from their playoff hideaway in suburban Dearborn. They were shipped back to seclusion immediately after the practice but Imlach stayed here to hold a press conference in a down-down hotel.

STRATEGY

Imlach evaded direct answers or fed back cliches, for which he has become renowned, to the several reporters who were on hand. The press conference, an unusual move for a coach in Stanley Cup play, was apparently called in an effort to keep reporters from tracking down the coach and players at their hotel.

TAKE IT EASY

The Wings are also in hiding —at Toledo, Ohio. Manager-Coach Sid Abel went golfing Monday and his players did either the same, or loafed around the hotel or at movies.

Tonight's game will be televised on Channels 2 and 6 and broadcast on CBU (690) starting at 8 p.m.

Only a handful of the Wings —the non-regulars — practised Monday, following Abel's policy of no workouts during playoffs.

Defenceman Marcel Pronovost, one of the best Red Wings on the ice Sunday night, said in a telephone interview Monday that Detroit's victory "doesn't mean anything without tomorrow night."

REST NEEDED

The Detroit defenceman is happy with Abel's no-practice policy. He said "those three days of rest did wonders for us," he said of Sunday's victory after a layoff from the second game Thursday.

Terry Sawchuk, Detroit's goal tender, hurt his elbow in the last seconds of Sunday night's game but a Red Wings spokesman said Monday the veteran netminder is in good health.

Spare netminder Hank Bassen said he has not been asked to take over for Sawchuk.

Speaking Briefly

Japanese Win Again

Where to Fish or Hunt
SOLUNAR TABLES
by John Alden Knight
According to the Solunar Tables calculated for this area, the best times for hunting and fishing today and tomorrow will be as follows (times shown are Pacific Standard Time):
TODAY
A.M. P.M.
Minor Major Minor Major
11:19 4:35 11:39 5:00
TOMORROW
11:59 5:45 ---- 6:10
Major solunar periods, lasting 1½ to 2 hours, dark type.
Minor periods, shorter in duration, light type.

Japan's national rugby team defeated a surprisingly strong B.C. junior side, 3-4, in Vancouver yesterday to close out their tour with four victories against one defeat.

A try by wing forward Tadao Karasudani in the first five minutes provided the only points on a wet, heavy field which slowed the Japanese backs and hampered their passing attack.

Japan opened the tour with a 23-5 victory over University of British Columbia Thunderbirds, took a 39-5 trounsing from Vancouver Reps, and followed with a 20-10 win over Victoria Crimson Tide and a 33-6 victory over B.C. Reps.

Team flies home tomorrow.

Doug Sanders shot a closing two-under-par 69 Sunday to win the Greater Greensboro Open golf tournament by four strokes over Jimmy Clark, a 41-year-old pro returning to the tour after laying off for the past six years.

Sanders finished with 270, only one stroke off Sam Snead's tourney record. Clark 274, and Kel Nagle 275. Gary Player tied for fifth at 278 and Stan Leonard of Vancouver tied for seventh at 280.

Leonard's final-round 73 was his worst. He had shot two 68s and a 71 in the first three rounds.

★ ★ ★

BOSTON CELTICS beat **Los Angeles Lakers, 117-114,** last night in the opening game of the best-of-seven National Basketball League final . . . **Erland Kops** of Denmark beat **Chanmarong Ratana-Isong-Isong, 7-15, 15-5, 15-4,** and **Mrs. Judy Hashman** downed **Ursula Smith, 11-4, 11-3,** in U.S. badminton tournament singles finals Sunday. It was Mrs. Hashman's ninth straight U.S. title . . . Aug. 5 has been set as date for trial of **Wallace Butts'** $10,000,000 libel suit against Saturday Evening Post for charges in a college football fix story . . . **France** beat **Italy, 14-12,** in international rugby Sunday in France . . . **Ernie Terrell** upset fourth-ranked heavyweight **Cleveland Williams** with a split-decision win Saturday in Philadelphia.

★ ★ ★

MICKEY MANTLE, who pulled a rib muscle Saturday, is expected to miss New York Yankees' two-game series with Detroit Tigers, opening today, along with **Roger Maris** and pitcher **Bill Stafford** . . . pitcher **Danny Osinski** of Los Angeles Angels broke the little finger of his pitching hand Saturday, and will be out for two weeks . . . **Puerto Rico's** Olympic basketball team whipped **Lethbridge Nationals, 87-73,** Sunday night for its second straight exhibition victory . . . Canada's 134-member **Pan American Games** team leaves today for the April 20-May 5 games in Sao Paulo, Brazil.

Misguided Aardvark Finds Moving Anthill

NAIROBI, Kenya (AP)—Erik Carlsson of Sweden, international motor rally champion who had been leading in the race since it started Thursday, was knocked out of action Sunday when his car hit an ant-eater.

The ant-eater damaged the front suspension of his Saab, in the accident near Dar es Salaam, Tanganyika.

Carlsson's fiancee, Pat Moss, sister of Sterling Moss, also was eliminated from the East African Safari when her Ford Cortina overturned in central Tanganyika.

Hotspurs in Front Rout Liverpool, 7-2

LONDON (UPI) — Four goals by Jimmy Greaves carried Tottenham to a 7-2 revenge victory over Liverpool Monday and gave the Hotspurs undisputed possession of first place in the English Soccer League's first division.

Cliff Jones scored twice and Frank Saul once as Tottenham became the first team in England to score 100 goals this season. Greaves also moved to the top of the individual scoring race with 35 goals.

In 36 matches, Tottenham has gained 50 points to take a one-point lead over Leicester and two points over Everton. Manchester United tied Leicester, 2-2, and Birmingham rallied to tie Everton, 2-2.

Stoke, backed by the biggest crowd at Victoria Park in 20 years—42,000—edged Sunderland, 2-1, with a last-minute goal to take a two-point lead over Chelsea in the second-division race.

ENGLISH LEAGUE

Division I

Blackpool 1, Sheffield U. 1.
Everton 2, Birmingham 2.
Fulham 1, Burnley 1.
Ipswich 2, West Ham 1.
Manchester United 2, Leicester 2.
Sheffield W. 4, Blackburn 0.
Tottenham 7, Liverpool 2.
West Bromwich 1, Arsenal 2.
Wolverhampton 3, Aston Villa 1.

Division II

Cardiff 2, Walsall 2.
Charlton 1, Leeds 2.
Derby 2, Middlesbrough 3.
Luton Town 1, Scunthorpe 0.
Portsmouth 3, Norwich 2.
Preston 0, Grimsby 0.
Rotherham 2, Swansea 1.
Southampton 1, Plymouth 1.
Stoke City 2, Sunderland 1.

Division III

Bristol R. 0, Queens PR 0.
Crystal Pal 0, Wrexham 0.
Peterborough 3, Swindon 3.
Reading 3, Millwall 0.
Southend 2, Bristol C. 2.
Watford 1, Colchester 1.

Division IV

Barrow 1, Hartlepools 0.
Bradford C. 1, Oxford 2.
Brentford 2, York 1.
Darlington 1, Oldham 1.
Doncaster 1, Mansfield 1.
Exeter 0, Gillingham 0.
Lincoln 0, Southport 2.
Torquay 3, Aldershot 1.
Workington 4, Stockport 0.

IRISH LEAGUE

Coleraine 2, Derry 2.
Distillery 0, Bangor 1.
Glentoran 3, Portadown 0.

BOXLA REGISTRATION

Registration for all juvenile "A" and "B" lacrosse players will be held Wednesday at 7 p.m. at Memorial Arena.

Tom McVie May Coach At Chilliwack

VANCOUVER — Tom McVie, an all-star Inter-City Lacrosse League defenceman with Nanaimo last year, may become playing-coach of Chilliwack this season.

General-manager Bill Dickinson, who has been hunting frantically for a coach for last year's Burnaby Norburns, admitted yesterday that he has been negotiating for about 10 days with McVie, who is presently toiling for Portland Buckaroos in the Western Hockey League playoffs.

BIG SEASON

Although he played only 22 games last season, McVie scored 41 goals and had 17 assists for Nanaimo, and was a unanimous choice for the all-star team. He will be 28 in June.

Chilliwack entered the league as Norburns last season after winning the Western Canada junior championship in 1961. Norburns won four games, lost 28.

Club opens its season May 3 against Nanaimo in Chilliwack.

Cowichan XI Proves Best Indian Team

Cowichan Braves won the annual Totem soccer tournament on Sunday at Hampton Park, defeating Kuper Island Redskins, 3-0, in the final of a knockout series between five Indian teams.

Braves drew a bye and reached the final with a 2-1 win over Saanich Native Sons. Redskins reached the final by defeating Saanich Warriors, 4-0, and Songhees Falcons, 13-2.

Native Sons won the consolation final, defeating the Falcons, 6-0. Inside-left Gilbert Sam of Kuper Island won the special trophy as the outstanding player of the tournament.

City Veteran Shares Titles

NELSON — Reg Hoadley of Victoria shared two senior titles here Sunday in the annual Kootenay Open badminton tournament.

Hoadley teamed with Bob Collinson of Nelson to beat Ed Haley and Ned Rhodes of Trail, 8-15, 15-6, 15-10 in the men's doubles and joined Peggy Hamilton of Kelowna for a 15-7, 18-14 win over defending champions Grace McPherson of Castlegar and Rhodes, 17-7, 18-14.

Cycling Trio In Dead Heat

Results were about as close as they could get Sunday in Victoria Cycling Club's mass-start, 8.8-mile race at Metchosin.

Bill Wild, Hank Worth and Ray Burley finished in a dead heat at 1:21.0 in the senior men's race.

Bob Rogers (50 minutes), Al Jones (50 minutes, one second), Tom McKeachie (50:1.5) and Mike Rasmussen (50:2) were first four in the junior boys event.

Carol Hay won the women's race in 58:21, and Linda Hay took the junior girls race in 1:08.8.

Two Players Suspended

Two Mid-Island Suburban Hockey League players have been given indefinite suspensions by the B.C. Amateur Hockey Association for "deliberate attempts to injure" in playoffs.

President Ivan Temple said yesterday Bill Haslam of Nanaimo and Norm Millburn of Port Alberni will learn the duration of their suspensions at the annual meeting of the BCAHA next month.

Unbeaten Champions

Unbeaten in 12 games including playoffs, Quadra School's basketball team capped season by beating Willows, 32-20, for city elementary title. Team members, left to right, back row, William Bell (vice-principal), Bob Battiston, Fergy Andisson, Roland Laberge, Peter George, Tom Honkainmaa, Bob Tomlinson (coach). Front row, Wayne O'Malley, Ken Knott, Jim Arnott, Rod Quinn, Peter Viau.

Leafs Erred on Alex, The $20,000 Bargain

Detroit Red Wings are back in the tussle for the Stanley Cup because Toronto Maple Leafs felt that Alex Faulkner had no National Hockey League future.

Leafs didn't protect Faulkner when NHL clubs held their annual draft meeting last year and the Wings picked up the 26-year-old centre, the pride of Newfoundland, for the $20,000 waiver price.

Faulkner didn't quite look the part of a budding star in league play this season, getting 10 goals and 10 assists, but he has been the payoff man for the Wings in three of their five playoff wins.

It happened for the third time on Sunday night in Detroit, Faulkner getting two goals, including the winner, as the Wings got their first decision in the final by beating the Leafs, 3-2.

Previously, and both times in Sunday games, Faulkner had scored the winning goal twice as the Wings took out Chicago Black Hawks, four games to two, in the semi-finals.

Somewhat rueful, Toronto coach Punch Imlach admitted he didn't think last year that Faulkner was a National Leaguer.

"Otherwise I would have protected him," Imlach said.

REST HELPED

Sunday night produced a different Detroit club than the one which was well beaten in Toronto in the first two games of the series. The three-day rest had apparently had its effect, although 'flu-ridden Gordie Howe was still below form, and the Wings were a more alert and more aggressive team.

They traded bumps willingly in a game which grew bitter on occasion and might have won more handily but for two glaring defensive lapses which permitted the Leafs their two goals.

Toronto forwards didn't play up to their standard of the first two games but the Maple Leaf defence, led by Tim Horton and Al Stanley, made it tough for the pressing Wings to get in too close too often on goalkeeper John Bower.

TABLES TURNED

After being caught off balance in the first two games by early Toronto onslaughts, the Wings opened on the attack and veteran Vic Stasiuk opened the scoring after 33 seconds with a quick backhander.

Dave Keon squared it later in the period on a play that seemed to have misfired.

Faulkner, firing and hitting the nets just inside the post on the short side, regained the lead for the Wings in the second period but Tim Horton tied it up again less than five minutes later with a goal hotly disputed by the Wings, who claimed Horton was in the crease. Referee Frank Udvari allowed it to stand after consulting with his linesmen.

But Faulkner was right back only 33 seconds later with the winner, tipping in a shot by defenceman Marcel Pronovost, who was a Detroit standout throughout the game.

TORONTO 2, DETROIT 3

FIRST PERIOD

1. Detroit, Stasiuk (3) (Smith, Ullman) :33.
2. Toronto, Keon (4) (Duff, Brewer) 14:32.

Penalties—Pulford 9:34, Howe 18:44.

SECOND PERIOD

3. Detroit, Faulkner (4) (MacGregor, M. Pronovost) 8:13.
4. Toronto, Horton (2) (Kelly) 13:48.
5. Detroit, Faulkner (5) (M. Pronovost, A. Pronovost) 13:59.

Penalties—Horton 9:59, Stanley 14:44.

THIRD PERIOD

No scoring.

Penalties—Mahovlich and Howe 2:07, Kelly and Gaegan 2:37, Douglas 11:17.

Saves:

Bower	10	8	10	28
Sawchuk	10	10	10	30

AT THE 19th

With Harry Young

Captains of the city clubs are busily looking over their forces with a view to picking their teams for the forthcoming Inter-Club League. Play in this six-week event starts Wednesday, May 29.

Last year's surprise winners, Victoria Golf Club, hope once again to have Ron MacLeod on their team for the first match, prior to his departure to Jasper. Last year Ron gave the Victoria team a good start by winning his singles and four-ball matches at Gorge Vale.

Laurie Carroll, Roy Chappell, George Bigelow and Dill McColl look first choices for the defending team, but there will be keen competition for the other two spots.

Gorge Vale, which finished in second place last year, will have most of the old reliables available, including Bill Wakeham, Art Donaldson, "Pudge" Fanthorpe and Gordon Jones.

Popular Johnnie Merriman is out of the game at present for health reasons but everyone will wish him a speedy recovery in time to participate in this event.

Gorge has many other candidates, including long-hitting newcomer Dave Ewart. Built like Jack Nicklaus, Dave learned his game at Vancouver Golf Club. Posted at Watson Lake for the past year, he was unable to get in any golf, but has now been transferred here.

Colwood's prospects appear to hinge largely upon whether the club's noted juniors, Gary Smith and Ricky Kent, are allowed to participate. These two, along with other juniors, are at present barred from taking part in club senior events.

Meantime, Colwood will be able to call upon Laurie Kerr, Vic Painter, George Andrews and Bill Court.

Uplands usually has strong contenders in this event and with Gordon Pellow, Frank Scroggs, Bob Morrison, Fred Ranson, Ken Lawson and Joe Briggs to call upon, should again be in the reckoning.

The interesting point this year is that every club has one or two open spots, and, particularly among the younger players, there should be keen competition to make the grade.

★ ★ ★

This year there is certain to be an amateur in the final of the Island open match play championship. All the professionals have been eliminated from the bottom half of the draw, and Bill Wakeham stands as the sole amateur in the top half.

Wakeham has a tough journey ahead of him with his clubmate Art Donaldson as his immediate opponent. If he wins that he is due to meet the winner of the Norm Boden-Ron MacLeod match.

MacLeod, winner of the event a year ago after being defeated finalist on three previous occasions, is able to play golf every day and this gives him something of an advantage over his rivals. His match with Boden this week at Uplands should be the feature of the round.

In the lower section, George Bigelow, who has come near to winning on several occasions is up against Gorge Vale's Gordon Jones, and his Victoria Clubmate Bill McColl opposes Gary Smith, the Colwood champion.

There could be a Victoria club semi-final from these games, although both Jones and Smith are playing well enough to upset.

★ ★ ★

Fred Painter has been added to the list of local professional golfers who will give lessons under the B.C. Golf Association Zone 1 junior development program this year.

Fred has been appointed to take the classes at Ardmore, where about 20 junior members are participating.

Dick Munn who was originally chosen for the Ardmore lessons was unable to taken on the job owing to pressure of his professional duties at Cedar Hill, where he is taking three junior classes.

★ ★ ★

As Uplands Golf Club is still without clubhouse facilities both the men and women's sections of the Empress Hotel tournament will be held this year at Victoria Golf Club. The competition starts next Monday with practice facilities available Sunday.

Incidentally, Uplands' new club house is beginning to take shape. The cribbing for the foundations has been completed and completion of the job is expected within five months. The new clubhouse is on the opposite side of the road from the 18th green and close to the 13th tee.

★ ★ ★

The 61st annual golf match between Victoria Golf Club and Seattle Golf Club will be played at Oak Bay May 11. The return match at Seattle is June 22.

★ ★ ★

The April meeting of the directors of the B.C. Golf Association will be held at the Victoria Golf Club Friday evening at 7:30.

HOCKEY SCORES

EASTERN PROFESSIONAL

Kingston 4, Sudbury 0.
(Kingston leads best-of-seven final, 3-1.)

ALLAN CUP

Moncton 2, Windsor 4.
(Windsor wins best-of-seven eastern final, 4-1.)

MEMORIAL CUP

Toronto Neil McNeil 4, Niagara Falls 8.
(Best-of-seven eastern semi-final tied, 3-3.)

Edmonton 2, Estevan 8.
(Edmonton wins best-of-seven western semi-final 4-2.)

SUNDAY

AMERICAN LEAGUE

Buffalo 3, Providence 1.
(Buffalo wins best-of-seven semifinal 4-2.)

Hershey 6, Cleveland 4.
(Cleveland leads best-of-seven semifinal 3-1.)

INTERNATIONAL LEAGUE

Minneapolis 6, Fort Wayne 1.
(Best-of-seven final tied 1-1.)

Buckaroos Lead, Totems All Even

Portland Buckaroos took a 3-2 lead over San Francisco Seals in their best-of-seven Western Hockey League semi-final by scoring a 2-1 overtime win before more than 10,000 Portland fans Sunday night.

Tom McCarthy, taking a pass from Gerry Goyer, broke it up in the fourth minute of the extra period when he pounded a 15-foot shot past goalkeeper Jim McLeod. Gordie Fashoway had given the Buckaroos the lead in the second period and Mo Mantha had tied it up later in the period.

At Seattle, the Totems pulled even, 2-2, in their semi-final with Vancouver Canucks by winning for he second time in a row on home ice, 5-2.

Canucks took 1-0 and 2-1 leads on goals by Buddy Boone and Dave Duke. Bob Barlow and George Konik tied it in each case. Rudy Filion got what proved to be the winner and Guyle Fielder and Bob Sabourin added insurance insurance goals late in the game.

Both series resume Wednesday night, in Vancouver and San Francisco.

Seattle Team Knocked Back

	GP	W	L	D	GF	GA	Pts
Canadians	29	20	8	1	67	54	41
Firefighters	29	21	4	4	64	38	46
VICTORIA	29	16	5	4	45	35	36
Columbus	31	10	7	4	48	45	24
Royal City	29	4	18	7	36	80	15
Seattle	28	3	18	4	30	62	14
Totems	29	3	8	8	39	60	12
North shore	29	2	23	4	29	68	8

VANCOUVER — Royal City downed Seattle Hungarians, 2-1, here Sunday to temporarily settle their argument for fifth place in the Pacific Coast Soccer League standings.

BOWLERS!
Bowling Clinic Starting April 18
Register Now For Free Instructions
COMING EVENTS
★ MYSTERY STRIKE
★ MIXED MOONLIGHT BOWLING
★ 16-GAME MARATHON (April 27-28)
Join A Spring League Now!
AURORA LANES
EV 6-5041 715 FINLAYSON

THE *Arnold* PALMER METHOD

LEAD WITH YOUR LEFT IN PUTTING

You will note from the illustrations that during my putting stroke my right hand never passes my left.

To say it another way, I never allow my left wrist to break, or hinge, after the ball is struck.

By keeping my "left-hand lead," I make sure that my right hand does not take over the stroke so much that it closes the putter blade on the through stroke.

This technique also helps me make certain that my putter blade is accelerating until well after the club meets the ball, thus producing a firm stroke.

FUNDAMENTAL OF PUTTING

Here's putting in a nutshell! To get this pamphlet, send 10¢ and a stamped, return envelope to Arnold Palmer, c/o this newspaper.

The Mets Always Find a Way

Loser-Lovers Have it Made in New York

New York Mets spawned a new species of baseball fan last season—the loser-lovers—and this season the Mets are really putting their supporters to the test.

The Mets almost won yesterday, and they almost didn't lose on Sunday, but the standings show them winless after six decisions—and losing in a different manner each time out.

Yesterday's defeat was almost too much even for Met fans. Casey Stengel's club took a 3-2 lead into the ninth inning and Tracy Stallard looked unbeatable in his relief role.

Stallard, who will be remembered as the pitcher who yielded Roger Maris' 61st home run in 1961, struck out Ed Mathews and Joe Torre to start the last inning. Then pinch-hitter Mack Jones hit a single and pinch-hitter Lee Maye hit a home run, and the Braves had their fourth straight win—all over the Mets.

BUT NO QUALITY

In their first five games, the Mets were shut out three times and scored only three runs—on two home runs by Duke Snider and one by Jim Hickman—and had a team batting average of .134. Yesterday, they got 12 hits but all were singles.

Their third blanking came Sunday when Roger Craig, probably their most valuable asset, made another mighty effort for a victory. Craig blanked the Braves until the 10th inning, when Ty Cline hit a single which won the game, 1-0, for Bob Hendley, who gave up but four hits.

It was Craig's second start this season. The Mets didn't get him any runs the first time either.

The Mets and the Braves had the field all to themselves yesterday but Sunday had 10 games, featured by more of the fine pitching which has so far been the outstanding item in the 1963 major league pennant races.

There was a second 1-0 game, the third of the season, at Cincinnati, where Al McBean of Pittsburgh Pirates held the Reds scoreless although giving up 10 hits.

Chicago Cubs beat San Francisco Giants, 3-1; Cleveland Indians shut out Detroit Tigers, 6-0, and New York Yankees bested Baltimore Orioles, 5-1, in other games which produced exceptional pitching.

IT'S AMAZING

There have been 11 shutouts in the 51 games played to date in the two leagues, teams have scored only one run in 22 games and two runs in 14. Three teams have won with one run, six with two runs and nine with three runs, teams have been held to six or fewer hits 38 times and 33 of the 102 starting pitchers have finished.

Philadelphia Phillies made the biggest gain Sunday, taking 4-3 and 5-4 decisions from St. Louis Cardinals with handyman Don Demeter and relieface Jack Baldschun the big heroes as the Cardinal string of scoreless innings was snapped at 53.

Demeter set up the tying run in the first game with a single, tied the second with a two-run homer in the eighth inning and came up with his sixth hit of the day, a single, to break the tie in the ninth inning. Baldschun, who pitched only two and a third innings altogether, received credit for both victories.

The double win moved the Phils into a first-place tie with the Pirates and Giants, all with four wins in five starts.

SIGNIFICANT WIN

American League action produced more bad news for the nine clubs trying to head off New York Yankees. It was the first start for Stan Williams, ex-Los Angeles Dodger, and the big righthander came through with a route-going five-hitter as the Yanks won handily despite still being without Mickey Mantle and Roger Maris.

Williams worked behind hitters steadily but walked only three. Eight strikeouts, a fine double-play and a good catch by outfielder Tom Tresh kept him out of serious trouble.

NATIONAL LEAGUE

	W	L	Pct.	GBL
San Francisco	4	1	[illegible]	—
Philadelphia	4	1	[illegible]	—
Pittsburgh	4	1	[illegible]	—
Milwaukee	4	2	[illegible]	½
St. Louis	3	2	[illegible]	1
Los Angeles	3	2	[illegible]	1½
Chicago	3	3	.500	2
Houston	3	4	[illegible]	2½
Cincinnati	1	4	[illegible]	3
New York	0	6	.000	4½

AMERICAN LEAGUE

	W	L	Pct.	GBL
New York	4	1	[illegible]	—
Baltimore	3	2	[illegible]	1
Detroit	3	2	.600	1
Kansas City	3	2	.600	1
Chicago	3	2	[illegible]	1½
Los Angeles	3	2	[illegible]	1½
Boston	2	3	.400	2
Cleveland	2	3	.400	2
Washington	2	3	.400	2
Minnesota	1	4	[illegible]	3

NATIONAL LEAGUE

New York [illegible] 210—[illegible] 12 [illegible]
Hamilton [illegible] 000—4 7 1

Jackson, Stallard (7) and Coleman; Shaw, Lamanier (5), Raymond (9) and Torre. Home runs: Milwaukee—McMillan (2), Maye (1st).

SUNDAY

Pittsburgh 3, Cincinnati 0.
San Francisco 3, Chicago 2.
Philadelphia 4-5, St. Louis 3-4.
New York 6, Milwaukee 1.
Los Angeles 4, Houston 6.

AMERICAN LEAGUE

Detroit 6, Cleveland 0.
Baltimore 1, New York 5.
Boston 6, Washington 7.
Minnesota 4, Kansas City 8.

Los Angeles Blushes It Happens There Too

LOS ANGELES (AP) — A 568-game good-weather streak was broken Sunday when Chicago White Sox and Los Angeles Angels were rained out.

It was the first time a game was postponed in Los Angeles since the city got major league baseball in 1958.

No one seemed to know just when Los Angeles had its last baseball rainout. But Angel publicity director Irv Kaze, who worked for Hollywood Stars in the Pacific Coast League, said he thought the Stars were rained out early in the 1956 or 1957 season. Some time before that, the Stars were fogged out.

Since they moved west from Brooklyn in 1958, the Dodgers have played 395 games without a postponement. These include playoff and world series games but not exhibitions.

The Angels, who joined the American League in 1961, had played 167 regular-season games at home without a postponement.

Visitors Win

Victoria City Chess Club played host to the B.C. chess championships on the weekend, and out-of-towners took both titles.

D. Suttles of Vancouver placed first with six points, and A. Lane of Port Alberni won the "B" tournament with five.

Pony League Plans Works

Spring tryouts for all new players in the Layritz Pony League will be held April 16 to 20 inclusive from 6 to 7:30 p.m. at Layritz Park.

Any of last year's players who have not yet registered may do so at these workouts.

GOODYEAR TIRES AND RETREADS

as little as $1.00 DOWN and $1.00 A WEEK

VICTORIA TIRE LTD.

LOTS OF PARKING SPACE

EV 2-6184

Government at Herald

NEWSPAPER ADVERTISING STIMULATES BUYING

Five Champions Remain With Field Cut to Eight

There's a familiar look to the quarter-final draw of the Vancouver Island match play open tournament next Sunday at Uplands Golf Club. Five of the eight men still in the running have won the title before.

Three professionals—Norm Boden, defending champion Ron MacLeod and Art Donaldson—and two amateurs—Bill Wakeham and Bill McColl—have gone all the way in the past. Joining them are Dr. George Bigelow, Gordie Jones, and Colwood junior Gary Smith, and the pairings Sunday should make for an interesting afternoon.

It will be Norm Boden against Ron MacLeod, Wakeham against Donaldson, Bigelow against Jones and McColl against Smith.

VETERAN RALLIES

Bigelow, beaten by Boden in the 1961 final, had the closest squeeze of all to get into the quarter-finals, winning the 15th, 17th and 18th to down Dave Fanthorpe, 1 up. Fanthorpe, never behind until the final hole, lost when his final putt rimmed the cup and refused to drop.

MacLeod beat Cedar Hill professional Dick Munn, 2 up, finishing with a long birdie putt on the 18th. Boden finished one up over Bob Morrison, and Donaldson finished hot to down Dr. Ron Scott-Moncrieff, 5 and 4.

HANDY WINS

Wakeham, current B.C. Amateur champ, beat Gorge Vale's Mel Carlow, 4 and 3, and McColl breezed to a 5 and 4 win over Dr. Roger Ross. Jones won, 4 and 3, over ex-medalist Fred Painter and Smith scrambled to a 3 and 1 victory over Frank Kilshaw.

Reaching the quarter-finals of the handicap division were George Graham, Bill Passmore, Alan Taylor, Cyril Olsen, Fred Ranson, Bill Garner, Doug Aune and Len Holyoak.

Complete results:

CHAMPIONSHIP

N. Boden defeated B. Morrison, 1 up.
R. MacLeod defeated D. Munn, 2 up.
B. Wakeham defeated M. Carlow, 4 and 3.
A. Donaldson defeated R. Scott-Moncrieff, 5 and 4.
G. Jones defeated F. Painter, 4 and 3.
G. Bigelow defeated D. Fanthorpe, 1 up.
B. McColl defeated R. Ross, 5 and 4.
G. Smith defeated F. Kilshaw, 3 and 1.

HANDICAP

C. Olsen defeated D. Munn, 2 up.
G. Graham defeated H. Yardley, 86 (18).
F. Ranson defeated V. Lee, 3 and 2.
A. Taylor defeated J. Nelson, 1 up.
B. Passmore defeated D. Ewart, 1 up.
B. Garner defeated F. Mick, 3 and 2.
D. Aune defeated B. Thirlwell, 3 and 1.
L. Holyoak defeated G. Polson, 3 and 1.

Kickers Vs. Gorge In Price Cup Final

Gorge and Kickers, who finished one-two in the Victoria and District Soccer League's first division, will meet in the Price Cup playoff final.

Gorge qualified Sunday by beating Canadian Scottish, 2-1, on goals by Don Hendry and Ced Robb after John Rostron had put Scots ahead. Kickers had reached the final earlier, and will get another shot at Gorge April 24.

Heaneys, who finished last in the league schedule, avoided relegation to the second division Sunday by beating Eddys, second-division champs, 3-1, in the third game of their series.

Keith Todd, Barry Cosier and Don McIntyre scored for Heaneys, Eddy Kopp for Eddys.

Scottish and Brodies play for a first division consolation final next Sunday at Haywood Park. After the Price Cup final, Gorge will end the season May 4 with the McGavin Cup final against Wests.

Bay Meadows Results

First Race—$2,000 Claiming, three-year-old maidens, six furlongs:
KITY Time (Pusche) $13.40 $5.40 $4.20
Bold Brook (Campos) 15.60 8.60
Lenz's Lil Butch (A. Valenzuela) 6.60
Also ran—Sheriff, Orbit Lane, Van Lea, Brookville, Audacious, Do, Los Baron, Chance Prize, Fur De Marque, Perks. Time, 1:12 3-5.

Second Race—$2,000 Claiming, four-year-olds up, six furlongs:
Petroleum Pete (Long) $9.20 $7.40 $6.40
Royally Armed (Robles) 18.60 11.20
Linden Miss (Castle) 4.20
Also ran—Fire Duster, Nagnat, Trader V, Redwood Pal, Gun Tree Sid, Hawthat's Boy, Grandson, Demokin, Sunny Moment. Time, 1:12 3-5.
Daily double paid $81.00.

Third Race—$2,000 Claiming, two-year-old maidens, five furlongs:
Brown Peaches (York) $9.20 $4.80 $4.00
Fly Sand (Yelm) 4.60 3.60
Nashaway (Castle) 12.60
Also ran—Greenwood, Uncle's Lady, Jay O Lark, Splendor Bells, Puppy Pete, Game Midwest, Brokers Road, Baby Steve, Allkalin. Time, 1:02.

Fourth Race—$2,200 Claiming, four-year-old and up, six furlongs:
Maroon Piece (Thompson) $5.80 $4.20 $3.20
Rare Turkey (Lewis) 5.20 3.60
Gliding Wings (Hunt) 4.00
Also ran—Lucky Alert, Miss Khal, April Sid, Star Flight, Indomitable. Time, 1:12 4-5.

Fifth Race—$2,000 Allowance, three-year-olds and up:
Friends Fred (Gibson) [illegible]
By Jove (York) [illegible]
Miracle Cross (A. Valenzuela) [illegible]
Also ran—Bakers Lak Nak, He's a Baby. Time, 1:39 1-5.

Sixth Race—$2,500 Claiming, four-year-olds and up, six furlongs:
Bridge Art (Hunt) [illegible]
Glory Eyed (Powell) [illegible]
Circumnavigator (Mazza) [illegible]
Also ran—Kelmscott, Mercury Island, Little Sal, Cyrus, St. Honors. Time, 1:12.

Seventh Race—$2,000, three-year-olds and up, six furlongs:
Ole Cap (Cruz) $14.60 $5.60 $3.60
Lenny's Reno (Jennings) 13.60 3.60
Vila Joy (Giacomoli) 3.60
Also ran—Sierra Hasty, Fair Son, Old Cookie, Gold Kelly, Leopoldville, Wolsen-Win. Time, 1:12 3-5.

Eighth Race—$2,000 Allowance, four-year-olds and up, one mile:
More Ability (Campos) $5.40 $3.60 $2.40
Skyrap (Mazza) 3.40 2.60
Intercalator (Pusche) 2.60
Also ran—Flagon, Columns Right. Time, 1:38.

Ninth Race—$2,000 Claiming, four-year-olds and up, 1 1-16 miles:
Cover Charge (Troy) $40.20 $13.60 $7.60
Mr. Joe B. (Robles) 5.60 4.60
Remo Steel (Velez) 7.20
Also ran—Top Dandy, Jan's Joy, Peter Potter, Jan-Celeda, Our Mirror Man, Knotty Problem. Time, 1:49 3-5.

"I was paying too much for ballpens . . . and didn't know it!" SAYS R. G. PERKINS, ESTIMATOR FOR A LARGE CANADIAN CONSTRUCTION COMPANY. "Then I discovered the

North-Rite '98'

"In my position, cost and value are ever-present factors," says Mr. Perkins. "When these factors are applied to ballpens, you'll find the North-Rite "98" is in a class by itself."

"And if your "98" doesn't write as long as you think it should, North-Rite Ltd., St. Lambert, Que., will send you a new refill — FREE!"

ONLY 98¢

Smoothest thing on paper

SANITONE

Save Money Now On This!

DRY-CLEAN *Special*

Continues to April 20th

ANY SWEATER 50c

NEW METHOD

EV 4-8166

Our locals in all 712 View, 1010 North Park, Shelbourne Plaza, Town & Country or Hillside Plaza.

DODGE PUTS NEW ENJOYMENT INTO GETTING FROM HERE TO THERE. EVERY TIME YOU SMOOTH ROUND A CORNER OR FINGER TIP INTO A PARKING SPOT YOU'LL BE GLAD YOU PICKED THE BIG, LOW-PRICE DODGE. AND IF 'ENJOYMENT' INCLUDES PEACE OF MIND, DODGE HAS THAT TOO. FIVE YEARS OR FIFTY THOUSAND MILES* OF IT.

CHRYSLER CANADA LTD.

440 Two-Door Hardtop

YOU BE THE JUDGE
Pick up your free copy of "'63 Showdown" —gives you *full facts*— compares the '63 cars in one single booklet.

*The power train on every Dodge carries a five year or 50,000 mile warranty covering parts and labour. Your Dodge dealer has full details.

PACIFIC CHRYSLER PRODUCTS LTD.

1061 YATES, AT COOK — PHONE EV 6-2411

'Inside Police' Story Rapped

OTTAWA (CP)—RCMP Commissioner C. W. Harvison has replied angrily to what he calls "misleading and confusing" statements in a Maclean's magazine article about the work of the force's directorate of security and intelligence.

"That article contains so many errors, untruths and half-truths that some comment from me seems necessary," Commissioner Harvison writes in a letter to the author of the article, Sidney Katz.

The letter, released Monday by the RCMP, says Justice Minister Fleming shares the commissioner's views and that the letter was written and sent to Mr. Katz with the minister's "full approval."

The article, entitled Inside Canada's Secret Police, appears in the April 20 issue of MacLean's along with an editorial signed by Ken Lefolii, editor of the bi-monthly magazine.

Commissioner Harvison says the article "contains fabrications and half-truths."

Taking Issue

Taking issue with several statements in the magazine, the head of the federal police force notes one saying that for 20 years, RCMP S and I men each year have visited and questioned a 74 - year - old Regina widow who is a "Christian Pacifist."

"This is fabrication on the part of someone," the commissioner writes. "It is simply untrue. It is interesting that you do not mention a name in this case whereas you do mention names in other cases throughout your article."

Security Risk

Maclean's also cites the case of a man, aged 27 in 1952, who was discharged from the RCAF and a series of jobs and subsequently discovered the RCMP had branded him as "a poor security risk."

The magazine adds that then-premier T. C. Douglas of Saskatchewan (new New Democratic Party leader) inquired and was told that the young man had incorrectly been listed as secretary of a Communist youth organization in Regina, when he actually had been secretary of the Regina CCF party youth group.

Active Member

"The man in question was an active member of the Communist party," replies the commissioner. "The file has been reviewed many times and on several occasions by ministers of justice."

* * *

Reliable Sources Used—Magazine

TORONTO (CP) — Maclean's magazine said Monday an article by Sidney Katz in the April 20 issue, dealing with the RCMP's directorate of security and intelligence, was based on "the most reliable sources available."

RCMP Commissioner C. W. Harvison had termed the article "misleading and confusing."

Maclean's said the RCMP was invited to comment "on many of the specific examples included in the article."

". . . The opportunity, in many cases, was refused."

The magazine said a complete discussion of security activities of the RCMP is difficult "because of the traditional refusal of the RCMP to supply information about the specific cases which attract public interest."

"A more complete and frank discussion of RCMP security activities as well as a clear statement of government policy would do much to lessen widespread misunderstanding."

U.S. Liquor Found in Cars

SURREY (CP) — Charges have been laid against approximately 60 persons for having undeclared U.S. liquor in their cars, the RCMP said Monday.

First Ship Passes Seaway

MONTREAL (CP) — The Canadian lake vessel Montrealais Monday became the first ship of the season to enter the St. Lawrence Seaway.

The 26,000-ton ship, built especially for the seaway, passed through the St. Lambert lock heading for the Ontario lakehead to pick up a cargo of grain.

Red Missiles To Be Built By India?

NEW DELHI (Reuters)—Soviet missiles may be manufactured in India, Defence Minister Yashwantrao Chavan indicated in Parliament Monday.

He was asked whether Soviet help was being sought for the manufacture of missiles in India and, if so, whether missiles would be produced at the same place where it was proposed to build Soviet MiG jets in India.

"The agreement with the Soviet government covers the manufacture of entire aircraft (MiGs) including its armament," Chavan replied.

As to the location of a missile production unit, the matter was under consideration, he added.

Replying to another question, Chavan said the value of the MiGs had been assessed and found satisfactory before the government decided to build them in India.

Production would start 18 months to two years after work on the factory was begun, Chavan said.

A Message of Appreciation From David Groos, M.P.-Elect

Now that the election is over and the votes are counted, I would like to offer my thanks to everyone who worked for me during the campaign and who voted on Election Day.

There are many of my supporters I can thank personally, but there are some who are unknown to me, and I hope they will accept this message as a sign of my appreciation until I can do better.

I will try my utmost to show the real measure of my thanks in my actions on behalf of ALL the people of this Riding in the House of Commons over the next few years.

Sincerely,

David Groos

DAVID W. GROOS

M.P.-Elect for
Victoria City, Oak Bay, Township of Esquimalt

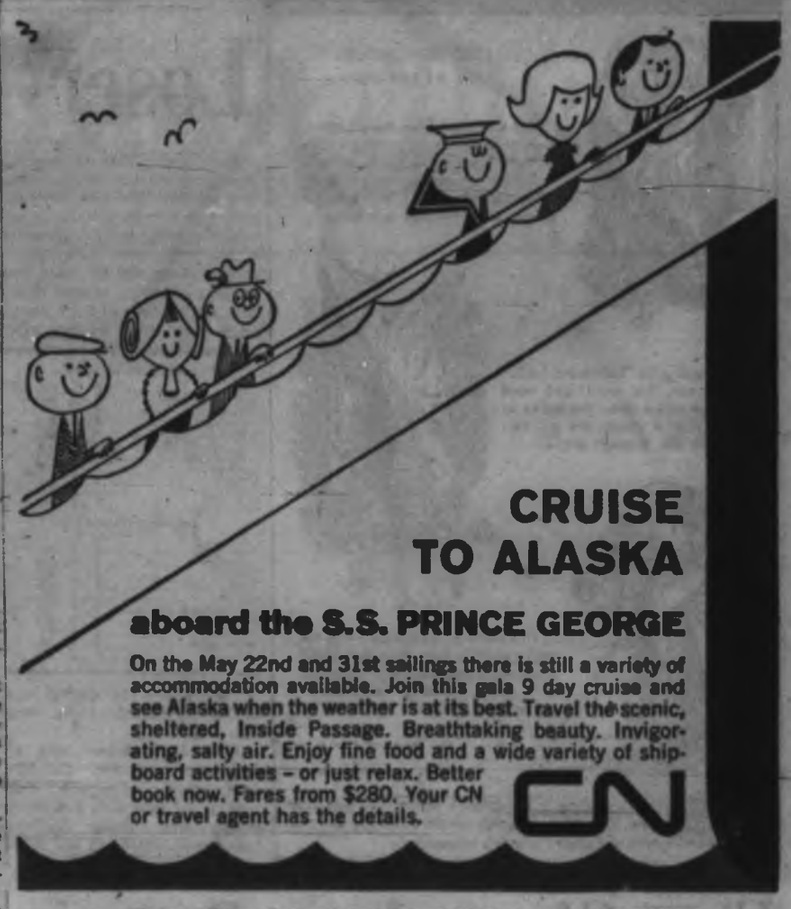

CRUISE TO ALASKA

aboard the S.S. PRINCE GEORGE

On the May 22nd and 31st sailings there is still a variety of accommodation available. Join this gala 9 day cruise and see Alaska when the weather is at its best. Travel the scenic, sheltered, Inside Passage. Breathtaking beauty. Invigorating, salty air. Enjoy fine food and a wide variety of shipboard activities – or just relax. Better book now. Fares from $280. Your CN or travel agent has the details.

CN

Ticket Offices: Fort and Government Street 383-7127

NEWSPAPER ADVERTISING STIMULATES BUYING

Go ahead...ask him

if the house has a Canada Life Mortgage Protection Policy

In the interest of your family's security you should know. Your husband may not realize that a Canada Life Mortgage Protection Policy takes such a small amount of money. He may not have had the time to arrange for this solid protection for you, for your home, for your family. Your Canada Life man will be most happy to give you both all the information you need. So go ahead—ask him!

The CANADA LIFE Assurance Company

VICTORIA BRANCH

Clinic Building, 1081 Fort Street

E. A. Benton, Manager

FINE SERVICE... FAIR PRICES

Regular Guardian Maintenance service is economical—it helps eliminate the costs of major repairs. Regular Guardian Maintenance service is dependable—skilled hands, special tools and genuine GM parts keep your car running the way it was built to run. Regular Guardian Maintenance service is convenient—one-stop featured services take the guesswork out of car care. Regular Guardian Maintenance service is a practical investment—a well-cared-for car or truck is worth more at trade-in time. GM owners save money with regular inspections at their GENERAL MOTORS dealers!

CHEVROLET • PONTIAC • ACADIAN
OLDSMOBILE • BUICK • CADILLAC
GMC TRUCK • VAUXHALL
ENVOY • BEDFORD TRUCK

GUARDIAN MAINTENANCE

BEST KIND OF CARE FOR THE BEST KIND OF CARS AND TRUCKS

Cancer 'Victim':

Don't Pray For Eternity

TORONTO (CP)—A 32-year-old philosopher who posed as a victim of fatal cancer told a luncheon audience Monday that people should not fritter away their time praying for a non-existent eternal life.

Dr. Peter A. Angeles, contending he expected to die of cancer in three months, urged his audience to live intensely in service to others, in creation and in suffering and the "end will be bliss."

NO CANCER

But Dr. Angeles said later in a telephone interview from his home at London, Ont., that he does not have cancer and doesn't expect to die in the near future.

An assistant professor of philosophy at the University of Western Ontario, he said he used poetic licence to create a mood, using a technique similar to one last month when he posed as a 78-year-old professor addressing his students for the last time at a university lecture.

Dr. Angeles said he had forewarned three officials of his intentions and planned to tell the audience after, but there was no discussion period and no opportunity.

He added:

"I wanted to make it powerful. I guess I overdid it. If I did, I'm very sorry."

Pale and quiet-spoken, he had told the audience it would be his last public appearance because of his approaching death.

Revivals Revived

MOSCOW (UPI) — Geologist Lev Firsov last night reopened one of the Soviet union's most controversial books, the legend of the resurrected triton, or salamander.

Firsov claimed he has a lively, lizard-like triton which has revived after hundreds of years in Siberian soil and is now happily eating flies in his aquarium. He also said he knew of 30 more.

Nine Zone Hearings In Saanich Today

Saanich council has a list of nine public hearings to hold this evening on rezoning applications.

The meeting, in Saanich council chamber, will begin at 7:30 p.m.

First application covers 11 different school areas, providing off-street parking facilities and reserving some additional lands for school use.

AIMS AT ZONING

Another bylaw aims at deleting retail commercial zoning along Cloverdale Avenue between Douglas and Rutledge Streets, rezoning three lots on the south side of Roderick Street for retail commercial use; to create a light industrial zone in the area of Douglas, Tolmie, Maple and Short Streets; and to align adjoining residential area boundaries.

Other zoning bylaws cover establishment of a house of studies for the Sisters of St. Ann, an animal shelter and expansion of Mattick's Farm Market on Cordova Bay Road.

Boy, 15 Alarms Town

OLYMPIA, Wash. (AP)—A gun-toting, tough teen-ager surrendered meekly Monday after terrorizing the nearby small town of Yelm and touching off an alarm with a boast of a killing.

Frank Hugh Jeffries, 15, of Yakima, was held without charge in the Thurston county jail. He was remanded to superior court where his case will be handled the same as an adult.

During a night of tension in Yelm, 12 miles southeast of here, the boy tried to shoot down a deputy marshal and a good samaritan who stopped to give him aid. He failed both times.

W. E. Moore

Victoria Native Dies In Vancouver at 40

A Victoria native who had been with the Vancouver fire department since 1946 died suddenly Monday at 40.

William A. Moore of 4438 Valencia, Vancouver, had for several years been secretary-treasurer of the B.C. Provincial Association of Firefighters and was recently elected to the consolidation committee of the International Firefighters' Union.

He was a former executive member of the Hong Kong Veterans' Association of Canada, Vancouver branch.

JOINED INFANTRY

He attended South Park and Victoria High Schools and at 16 joined the Princess Patricia's Light Infantry at the outbreak of war, later transferring to the Winnipeg Grenadiers.

He served in Bermuda and Jamaica, was wounded in action in Hong Kong in 1941, and was held captive by the Japanese until 1945.

WIFE SURVIVES

He is survived by his wife, Marjorie, and four children; his father, J. W. Moore of 307 Vancouver Street, Victoria; three sisters, Mrs. Mary Patenaude, 1248 Goldstream; Mrs. Betty Cunningham, 989 Londonderry, and Mrs. Eva Smythe, 4916 Cadboro Bay Road, all of Victoria, and a brother in the army at Ottawa.

Funeral will be at 11 a.m. at Mount Pleasant Chapel, Vancouver, with burial at Mountain View Cemetery, Vancouver.

Space Chance Topic Today

Your Chances in the Aero Space Future will be discussed by a panel at a meeting of the National Office Management Association at 6:15 p.m. today at the Net Loft restaurant.

The panel will consist of employees of Trans-Canada Air Lines who will discuss changes occurring daily in aviation, business and industry.

The panel will consist of moderator D. H. MacLaren, an airlines captain, an office supervisor, a technical representative and two stewardesses.

SAVE ON INCOME TAX

Start a Retirement Savings Plan TODAY

CANADA TRUST

HURON & ERIE

View at Broad, Victoria
Monday - Thursday, 8:30 - 5
Friday (continuous) 8:30 - 6

McDowell's FUEL KIDS

A hot water shower takes the chill off cool days. You'll be sure of having plenty of hot water when we supply the fuel to heat it.

"Your Standard Oil Housewarmer"

McDowell's
757 FORT ST.
EV. 3-4138

EUROPE
JET NON-STOP
FROM VANCOUVER
VIA CANADIAN PACIFIC

Fly the faster Polar Route. Only 9½ hours on a Super DC-8 Jet non-stop* to Amsterdam. Then to London, Oslo, Stockholm, Frankfurt, anywhere in Europe by connection. Money saving jet-props, too. Five flights a week. All daylight departures and arrivals. World famous Empress care and comfort. Only $698.80, Victoria – Amsterdam, jet-prop economy round trip including connecting carrier. See your Travel Agent or any Canadian Pacific office.

*Starts April 28th

FLY Canadian Pacific
TRAINS / TRUCKS / SHIPS / PLANES / HOTELS / TELECOMMUNICATIONS
WORLD'S MOST COMPLETE TRANSPORTATION SYSTEM

TERRIFIC USED CAR SAVINGS! TERRIFIC USED CAR SAVINGS! TERRIFIC USED CAR SAVINGS! TERRIFIC USED CAR

for Terrific Savings!

SPRING SALE

62 BUICK Invicta Convertible. Automatic, radio, power steering, power brakes, 10,000 miles... $4595

62 RAMBLER Six Sedan. Automatic, 9,000 miles... $2295

62 VAUXHALL Victor. Gold, 9,000 miles... $1795

62 VAUXHALL Super Victor. Blue, 6,000 miles... $1895

62 SIMCA Sedan. Blue, 7,000 miles... $1395

62 ENVOY Sedan. White, 7,000 miles... $1795

61 VAUXHALL Velox. White... $1895

61 PONTIAC Sedan. White... $2195

59 EDSEL Sedan. Radio, automatic. Beige and brown. One owner, 30,000 miles... $1895

60 CHEV 2-Door. Green... $1795

59 CHEVROLET 4-Door. Blue... $1695

59 OLDS Super 88 Sedan. Automatic, radio, power steering, power brakes, brown... $2295

BUICK BUYS

57 Buick 2-Door Sedan. Automatic, radio, blue... $1295
56 Buick 4-Door Hardtop. Automatic, radio, power steering, power brakes; red and white... $1195
55 Buick 2-Door Hardtop. Automatic, radio; red and white... $995
55 Buick Sedan. Automatic, radio; blue... $895
54 Buick Century Sedan. Automatic; green... $595

PONTIACS

61 Pontiac Strato Chief Sedan. White... $2195
58 Pontiac 2-Door Sedan. Automatic, radio; white... $1595
57 Pontiac Laurentian 2-Door V-8. Radio; grey... $1595
57 Pontiac 2 Door. Coral and ivory... $1295
55 Laurentian V-8 Sedan. Automatic; coral... $995
55 PONTIAC 2-Door. Radio; grey... $895

CHEVS

60 Chev. Biscayne 2-Door. Green... $1795
59 Chev. Biscayne 4-Door. Blue... $1695
58 Chev. Biscayne 4-Door... $1495
57 Chev. Sedan. Radio; turquoise... $1195

OLDSMOBILES

59 Oldsmobile Super 88 Sedan. Automatic, radio, power steering, brakes; brown... $2295
56 Oldsmobile Holiday Sedan. Power steering, brakes, automatic, radio; green... $1295
55 Oldsmobile Super 88 Sedan. Automatic, radio power steering; blue... $995
55 Oldsmobile Holiday Sedan. Automatic, radio, power steering, brakes; green... $995
55 Oldsmobile Tudor Sedan. Automatic, power steering, radio; green; only 38,000 miles... $1095

CADILLACS

54 Cadillac Sedan. Automatic, power steering; radio, color green... $1395
55 Cadillac Coupe. Automatic, radio, power steering; color green... $1095

DODGE - PLYMOUTH

57 Plymouth Sedan. Automatic; red and white... $895
56 Plymouth Sedan. Automatic, radio; green... $795
56 Dodge Sedan. Radio; maroon... $695
57 Dodge Station Wagon. Automatic; ... $1195
56 Dodge Station Wagon. Automatic; green... $995
55 Dodge Sedan. Green... $495
55 Dodge Sedan. Yellow... $395
57 Plymouth V-8 Sedan. Green... $795

FORDS - METEORS

58 Ford V-8 Sedan. Automatic; maroon... $1295
57 Ford 6 Sedan. Brown... $1095
57 Meteor Station Wagon. Radio; red and white... $1395
58 Ford Station Wagon. Red and white... $1495
59 Ford Station Wagon. Blue and white... $1895
56 Meteor Sedan. Green... $695
54 Ford Sedan. Radio; beige... $495
53 Ford Sedan. Green... $395
54 Ford Convertible. Blue... $395
53 Monarch Sedan. Radio; beige... $395

RAMBLERS

62 Rambler Sedan. Automatic... $2295
60 Rambler Station Wagon... $2150
56 Rambler Sedan. Automatic; green... $1095
55 Rambler Sedan. Automatic; blue... $895

SMALL CARS

60 Vauxhall Super Victor. Blue... $1195
57 Vauxhall Velox. Green... $895
58 Vauxhall Victor. Blue... $895
56 Vauxhall Velox. Blue... $695
59 Simca Sedan. Blue... $795
58 Hillman Sedan. Green... $895
57 Austin Sedan. Radio; white... $895
59 Zephyr Sedan. White... $1395
55 Anglia Sedan. Blue... $495
60 Zephyr Sedan... $1595
60 Vauxhall Velox. Blue... $1695
60 Mini-Minor. ... $1095
60 Fiat Station Wagon. Blue... $895
59 Morris Minor. Grey... $995
52 Hillman Sedan. Blue... $395
52 Hillman Sedan. Red... $295
52 Austin Sedan. Green... $195
61 Envoy Sedan. Radio; beige... $1295
60 Vauxhall Super Victor. Radio; red... $1295
59 Vauxhall Super Victor. Green... $995
60 Austin A-55 Sedan. Radio; two-tone... $1395
59 Renault Dauphine. Radio; blue... $795

60 RENAULT DAUPHINE. Radio, white... $895

59 JAGUAR Mark IX Sedan. Automatic, green, one owner, top condition... $3295

57 CHEV. Sedan. Radio, turquoise... $1195

58 PONTIAC 4-Door Station Wagon. Brown... $1795

58 FORD 4-Door Station Wagon. Red... $1495

59 PONTIAC V8 Convertible. Automatic, radio, power steering, red... $1995

57 BUICK Special Sedan. Automatic, radio, brown... $1295

61 BUICK "Invicta" 2-Door Hardtop. Automatic, radio, power steering, brakes, brown... $3395

57 PONTIAC 2-Door Sedan. Coral and ivory... $1295

58 PONTIAC 2-Door Sedan. Automatic, radio, white... $1595

57 FORD 6-Cylinder Sedan. Brown... $1095

58 FORD Sedan V8. Automatic, maroon and ivory... $1295

EMPRESS MOTORS LTD.

900 FORT STREET AT QUADRA EV 2-7121

TERRIFIC USED CAR SAVINGS! TERRIFIC USED CAR SAVINGS! TERRIFIC USED CAR SAVINGS! TERRIFIC USED CAR

HI & LOIS

REX MORGAN

POGO

RIP KIRBY

SMIDGENS

JUDGE PARKER

LIL ABNER

BLONDIE

ARCHIE

ABERNATHY

Garden Notes

Keep Only the Best

By M. V. CHESNUT, FRHS

When I was a boy, my dad's hobby was the growing of prize potatoes. He was a wizard at it; to him, a perfectly formed and clean-skinned spud was more beautiful than any rose. His favorite was an old variety called Russet Burbank and he used to save his own seed potatoes year after year—something the experts will tell you is bad gardening practice, leading to the steady deterioration of the stock.

We had a pretty big vegetable plot and he would change the position of his potato patch every year, moving it around so potatoes were never grown on the same piece of ground oftener than once in seven years.

★ ★ ★

Even with this precaution, his constant use of the same seed should have riddled his crop with blight, scab, virus and every other trouble that afflicts the potato, according to the book. And yet he did better and better every year, copping prizes at every show where he exhibited his best tubers.

Looking back on it from what I know today, I am pretty sure dad's success was due largely to the way in which he selected his seed. Each year, as he dug his Russet Burbanks, he would lift each plant separately, note which plant gave the best specimens and save his seed from them.

★ ★ ★

Working his way down the row, he would point out to me a plant which gave perhaps just one good-sized tuber plus a dozen smalls, explaining that if he postponed the selection of his seed until the potatoes were in their storage bins, he would likely have picked seed from this plant—a plant with a built-in habit of producing smalls. By choosing his seed on the basis of the individual plant's performance rather than picking the biggest or best-looking tubers, his stock improved constantly.

This is what is known as "strain." His was an improved or re-selecter "strain" of Russet Burbank and you keep running into this strain business all the time in gardening. In onions, for instance, strain seems to be of more importance than variety. Ailsa Craig is a good onion variety but there are good strains and poor strains of Ailsa Craig, just as there are good and poor strains of Irish setters, Blue Persian cats or Hereford Cattle.

For instance, when I first started growing gladiolus, I would save all the "spawn" or bulblets, lump them together in storage and pick out the biggest ones to plant in the spring. Results were poor—deteriorating health, muddy colors and poorly placed florets. Then, remembering my dad's potatoes, I started selecting bulblets, large or small, only from the plants with the best spikes and the most vigor, and the results were most gratifying.

★ ★ ★

It is possible by selection and re-selection in this way to improve the coloring, increase the height or number of buds or size of floret or earliness of bloom, or any other particular quality you go after. Plant life is always changing; it is the gardener's task to change it for the better.

Here, then, is a lesson for every gardener: Take your stock, your seeds, corms, bulbs, cuttings and offsets only from your best and healthiest plants. Better a poor slip from a good strain than a husky cutting from a plant with bad habits.

JOHN CROSBY Chats with His Baker

Bricks, Care Supply Magic

★ ★ ★

French Love Bread But Habits Changing

PARIS — Almost next to my apartment on the Rue du Bac there's a boulangerie and every morning around 7 a.m. I drop around to smell the smells and to buy me croissants or brioche or pain au raisin which are baked fresh every morning and are still warm when I get them.

It's a tiny place, like so many bakeries in Paris with its 80-year-old brick-lined oven in the basement, the shop with its smells and rows of baguettes and country bread sold on the ground floor.

Upstairs lives the baker. It's easy to keep an eye on things from upstairs and easier to get up at 6 a.m. to supervise the bread.

★ ★ ★

The other day I was down in the cave with Gabriel Noir, the baker, watching the 16-year-old apprentice put thick loaves of country bread into the brick oven with a long-handled pelle.

It was 5:30 in the afternoon and this batch of bread would be finished at ten minutes to six (20 minutes in the oven for the baguettes which are the long thin loaves we all think of as traditional French bread) and sold to the housewives at 6 or 7 that evening for supper the same night.

Bread is eaten fresh, very fresh in France. But habits are changing here as they are everywhere.

★ ★ ★

"Ninety per cent of the ovens in Paris are 80 years old," said Gabriel Noir, watching the apprentice put the thin sharp marks in the surface of the bread which allow it to rise. "These old ones make the best bread. The modern ovens are heated with hot water and don't bake so well."

But the modern ovens—most of them in the suburbs—are much easier on the baker. Air-conditioned, for one thing. Gabriel, like so many French bakers, is moving to the suburbs himself, in July. He'll be baking on a new, modern, inferior oven, leaving this one where he's baked for 12 years.

★ ★ ★

French bread, like bread anywhere, is only flour, water, salt and yeast. Its special magic is in its brick ovens and the fact that you eat it fresh. That's all. That and individual attention.

I watched the apprentice pull out a loaf, look it over, and put it back in because it wasn't quite ready. That's the difference—care.

Gabriel told me his bakery is making more and more of the pain de mie, which might be called the American-style loaf. Also, it's sliced and wrapped. The boulangerie bakes it the day before, cuts it and sells it the next day, which makes it less fresh, of course.

★ ★ ★

In years past, the French wouldn't dream of buying bread baked a day earlier. In fact, many French still buy bread twice a day—fresh-baked in the morning for lunch, fresh again in the afternoon for supper.

Mme. Gabriel Noir, who sells the bread on the street level, came downstairs and picked out two fresh loaves to sell a customer. "Owooo," she said. The bread was hot to touch.

I asked her why the French were turning to American-style sliced bread and she shrugged, "For toast" (an insular Anglo-Saxon custom I'm sure de Gaulle deplores) "and for sandwiches."

Alas, machines are coming in and I suppose the 16-year-old apprentice, anxiously inspecting each loaf to see that it's properly done, will some day be supplanted by a scanning device.

But not, thank God, for a long time.

The Dolce Vita World of SHEILAH GRAHAM

Susskind Went Too Far

HOLLYWOOD (NANA)—**David Susskind** tossed **Christine Paolozzi** off his rented yacht in southern waters—leaving her clothes behind her. This shouldn't bother the beautiful Italian socialite. She likes to pose in the nude. But there was one gold lame dress she loved. And Susskind went too far when he allowed his next socialite guest to wear it. Christine is suing for the dress or the price.

★ ★ ★

June Havoc fell off her Westport roof, got the shakes and came down with the shingles.

★ ★ ★

According to film circles in Rome, the reason the hard-up **Dino de Laurentiis** signed **Princess Soraya** for The Bible is because he is having a tough time raising money for the 10-hour epic.

★ ★ ★

Famed attorney **Louis Nizer** will be in **Mrs. Wooly "Baby Doll" Donahue**'s corner in her divorce tussle with the dime store millionaire. What she is most afraid of is a fight with the enormously rich **Mrs. Jesse Donahue** for the person of her two-year-old daughter.

★ ★ ★

Around Broadway, they're talking of the **Richard Burton** doll—it comes with two dolls on a string.

★ ★ ★

Myrna Loy, seen frequently with UN-ite **Raymond William Dunn**, explains, "we are intellectual friends."

★ ★ ★

Vic Damone has a rendezvous with the parents of **Miss Texas, Penny Rudd**, May 9, to ask for her hand in marriage. This will be the second time he will have seen Penny.

★ ★ ★

All of **Kim Novak**'s five weeks in Of Human Bondage is being re-done. It, and Kim, could still be scrapped, if **Liz Taylor** would accept the role. At $2,000,000.

★ ★ ★

Frank Fontaine, a nice guy by nature, is wearing larger headgear since his success in the **Jackie Gleason** show. He is telling audiences what a big star he is. Come off it, Frank . . .

★ ★ ★

And what price an Oscar nomination. Since **Terence Stamp** received his for Billy Budd, his picture price has zoomed to $150,000. It was $5,000 for Billy Budd. "That's what I like about this business," says Terence. "A pauper one day. A bloody millionaire the next."

★ ★ ★

Jayne Mansfield, at a low ebb in her career, should really take stock of her future, private and professionally. No one believes her publicity stunts any more. No one believes that she is in love with married Italian director **Enrique Bomba**. Or he with her. And no one believes that **Mickey Hargitay** would not have demanded his 50 per cent share of California communal property, if her divorce demand had been on the level. Jayne is pretty, not too talented, and I am sure there is a place for her in films, TV or what have you. But she has got to get back on the beam. She needs to inject some dignity into her private life.

'New' Chekhov Stories Masterful

By RUDOLF FLESCH

There's a fine new collection of Chekhov's short stories, freshly translated by Robert Payne (Knopf).

Chekhov was the father of short-story writing as it is practised today and this collection shows why. He had a genius for spotting the tragicomedy of everyday human behavior and describing it with detachment, irony and infinite compassion.

One of the brief masterpieces included in this book is called A Malefactor.

A peasant, Denis, is on trial because he's been caught unscrewing a nut from the bolt of a railroad tie. He admits having done it.

"Why were you unscrewing the nut?" the judge asks him.

"We make sinkers out of 'em."

"Who is 'we'?"

★ ★ ★

"We—the people in the village . . . Your Honor, I ask you, what can you do without sinkers? Now, if you put live worms on the hook, how do you think it touches bottom without a sinker? What is the good of live bait floating on the surface? The perch and pike and eel always go along on the bottom, while if the bait floats on the surface there's only the snapper that will bite, and that doesn't happen often . . . And there are no snappers in our part of the country . . ."

The judge says to him, "Instead of a nut, you could have used a bit of lead or a bullet—perhaps a nail would have served the same purpose."

Denis answers, "Well, Your Honor, as to that, you don't find lead lying about in the street, and it has to be paid for, and a nail—a nail's no use at all. There's nothing better than a nut . . . It is heavy, and has a hole in it . . ."

The judge loses his temper. "You miserable blockhead, don't you understand what happens when you unscrew these nuts? How do you suppose train wrecks happen? Doesn't it occur to you that if a few nuts are unscrewed, you can have a train wreck?"

Denis shows surprise. "Why, Your Honor, we peasants have been unscrewing nuts for a good many years now, and the good Lord has protected us, and as for a train wreck and killing people, why, nothing at all . . . Now, if I took up a whole rail or put a big plank of timber across the track, maybe I could smash up a big train . . . But just an ordinary nut . . ."

"Can you get it into your head that the nut holds the rail to the tie?"

"Of course, Your Honor. We understand that. That's why we don't unscrew all of them. We leave some of them. We've got heads on our shoulders . . . We know what's what . . ."

In the end, Denis is sentenced to prison and hard labor. Even after he's been sentenced, he doesn't understand a thing of what's been going on.

★ ★ ★

The story goes that a lawyer made a special visit to Chekhov to ask him how he himself would have decided the case.

"I would have acquitted him," Chekhov answered. "I'd have said to him, 'You, Denis, haven't yet ripened into a deliberate criminal. Go—and ripen!'"

What would YOU have said?

Answer to Sunday's Crypt-A-Crossword

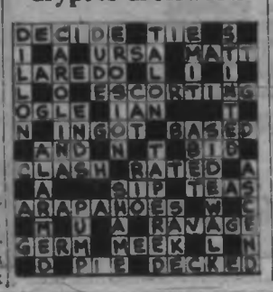

1963 RENAULT
4-DR. STATION WAGONS
Fully equipped. Now only $1698
$100 Down and $14.50 per week
Ensign Motors Ltd.
931 PANDORA AT QUADRA

No Parachute

Glider Crumbles At 20,000 Feet Pilot Dies in Fall

PINCHER CREEK, Alta. (CP)—A glider disintegrated in mid-air here Saturday, sending its pilot on a 2,000-foot death plunge.

Lawrence Clyde Huber, 38, of Calgary, who before taking off refused a parachute, was trying to achieve an altitude of 20,000 feet when the accident occurred.

"Little pieces of wreckage rained everywhere," said Ron J. Austin, one of 25 horrified spectators at the scene. "It looked as if someone had taken a big barrel of torn paper and dumped it in the sky.

"It was a sickening, frightening sight—the most horrible thing I've ever seen."

Experienced glider pilots speculated that the craft shattered under an accumulation of G forces—pressures which build up in combination with those normally exerted by gravity.

An aircraft engineer who examined the wreckage said the glued joints remained intact, discounting the possibility that the craft had any physical defects.

Mr. Huber had been in the air two hours and 22 minutes before the accident occurred.

The glider was a Flying Wing model, described by one enthusiast as a "terrific little plane." Mr. Huber, who held a pilot's licence for 15 years, took up gliding three years ago.

Mr. Austin said "the whole thing sounded like a shotgun being fired. Larry was thrown clear when his plane disintegrated."

Japanese Spotted Poaching

VANCOUVER (CP)—Capt. Edgar Arnett, skipper of the Attu, first boat to return from the Bering Sea halibut grounds this season, said Monday he spotted a Japanese fishing fleet poaching in the area.

"We went close in to a 140-foot mother ship three days before the season opened," Capt. Arnett said.

"As soon as they saw us, they tried to cover their number but we got a good look at it. There's no doubt they were poaching."

He said the U.S. Coast Guard had asked all Canadian and U.S. vessels to report any incidents with Japanese vessels.

Branch Urges Stronger UN

Strengthening of the United Nations into an effective world government was stressed at the recent annual general meeting of the Vancouver Island branch of the World Federalists of Canada.

Elected to office for the coming year were: C. S. Burchill, president; Allan W. Edwards, vice-president; C. K. Morison, secretary; John Fraser, treasurer, and Gray Campbell, publicity.

Right Twist Right Move For Driver

PRINCETON (CP) — Millworker Adeichi Cemulini, 39, used his head Saturday and steered his car off isolated Tulameen - Coalmont Road down a 200-foot embankment.

The dirt road crumbled when Cemulini pulled his car over to the side to let another car pass. Instinctively he swung the wheel to the right. Police said had he turned the other way, the car would have rolled down the bank.

As it was, the vehicle stayed upright as it careened 200 feet, coming to rest against a tree.

SKINNY PEOPLE READ THIS

Great weight gains with WATE-ON

"I would like to thank you for the benefit I have derived from taking WATE-ON . . I put on TEN POUNDS, THREE OUNCES."
Mrs. M. S., Derby

WATE-ON is a new, pleasant-to-take substance that supplies weight gaining calories plus vitamins, minerals, protein, phosphorus, iron and other often needed nutrients. With a course of WATE-ON skinny men and women quickly put on pounds and inches of firm, healthy looking flesh—gains of 4, 6, 10 . . . as much as 20 and 30 pounds have been reported.
SKINNY WOMEN—Help develop a firm rounded figure. Help fill out the curves of shoulders, bust, arms, hips and legs. Your face should look younger, prettier!
SKINNY MEN — Help increase your weight . . and your stature in business and social life. Added weight may often improve your health and your appearance!
UNDERWEIGHT CHILDREN, CONVALESCENTS can take WATE-ON. It's a safe, hospital tested, pleasant formula sold around the world.
IMPORTANT—You must take a full course of WATE-ON (either liquid or tablets) to get the fullest and most lasting benefit. Buy some today and start putting on weight FAST! Satisfaction from 1st bottle or price refunded.

WATE-ON
Liquid $3.10 Tablets $3.00
SUPER WATE-ON
Extra Strength $3.95

Stop Sticky Lipstick!

HENHAM, England (UPI)—Vicar John Taylor has appealed to his women parishioners to stop wearing so much lipstick because he has difficulty cleaning it from communion wine chalices.

Parents Deliver Sons to Police for Theft

SCARSDALE, N.Y. (AP) — The parents of three teen-age boys marched their sons into police headquarters of this wealthy New York City suburb Saturday and said the boys had stolen $63,100.

The theft had not been reported to authorities although the victim discovered his loss three days earlier, police said.

The three teen-agers admitted stealing the money from the home of Mario Lalli in nearby New Rochelle. Lalli describes himself as a publisher. His son, William, 22, said the money was his and that he discovered its loss Thursday.

William Lalli, a magazine distributor, told police the stolen money came from wedding presents he and his bride received a year ago and also from winnings at Yonkers Raceway, a harness track.

TORONTO DAILY STAR: Saturday, March 16, 1963

Trains Open New World Of Pleasure

By LOTTA DEMPSEY

MAD AT THE speed-mad age?

Would you like to loaf back in bedroom-slipper comfort, wining and dining, making friends without the need to influence anybody, and seeing the map of Canada unfold in glorious color outside your picture window?

Then you are — or you have possibilities of becoming — a travel-by-rail buff.

Train journeys are an "in" thing again; or so I gather from the numbers of businessmen, families, and women, old and young, with whom I shared a recent transcontinental adventure from Toronto to Vancouver.

Slice the Miles

Not that these diesel-engined, streamlined, cross-country caravans are any slouches in slicing through miles. But if you prefer forest and prairie, town and city centre, roaring river and soaring mountain to the upper crust of clouds a la jet, you're going to measure your travels by a more leisurely yardstick than the man with the built-in flight plan.

And now the railroads have made a real breakthrough in catering to the current predilection to the package deal.

At what would have been considered, not long ago, as wholesale prices, you can purchase your all-inclusive travel plan ticket from here to there and back again, with all meals and gratuities included.

No Palms Out

I even wangled breakfast in bed, although this lazy-woman's courtesy is not listed on the billet tout compris.

Lotta Dempsey, well-known Toronto Daily Star columnist

It just goes to show how long-suffering dining-car stewards can be, in implementing the new service-with-a-smile and no palm extended program of all hands aboard.

After booking first-class, I wished I'd saved the money. Tourist has roomettes which appeared quite as comfortable, just as air-conditioned and temperature-controlled.

Menus Stolid

(First-class had its own lounge car, but everyone moved easily back and forth from one to the other. As always seems to be the case aboard ship, the tourist lounge was much livelier and more fun. Also, the meal schedule for tourist is a little less lavish, but in many cases the items seemed more satisfactory for days when a journey back and forth to the dining car is the major exercise.)

There are still some snarls to be untangled as the new plan to keep customers happy unrolls along the snaking ribbons of steel across this broad domain. First, the food department. The fine old tradition of leisurely dining, fresh table cloth for every new setting, heavy silver and cheerful tray-carrying waiters persists. But the menus are stolid and unimaginative by present day standards — both in print and actuality."

The CNR, at least—for this was my line of route — could well take cognizance of menus at their own hotels like the Macdonald and the Chateau Laurier, where the words "crisp," "new," "garnished," "fresh," "fluffy," "nippy," tempt the contemplative reader, and follow through in fact of preparation. More frozen foods and fresh fruits could be used to advantage.

Then, it seems to this long-time train devotee, the two companies threading Canada with their lines might get heads together instead of so often appearing to be sparring for custom.

Whether they like it or not, the CNR and the CPR are not nearly so much involved in a tug-of-war for the travelling public, as they are in persuading the air-minded or automobile-conditioned tourist to try taking to the rails.

So enjoyable and informative had been the trip west by CNR, this traveller attempted to return from Vancouver via CPR, in order to get the complete picture of a view from both our proud national routes.

Not only would this have involved a considerable added expense; but dealings with offices of each there was a marked, if subconscious, attempt to down-grade the other.

I think you boys are going to have to pull together, or the diesel may not whistle anymore.

Ticket Snarl-Up

Then I attempted to return by plane. Because of some sort of reissue of ticket at one point of call (apparently necessitated simply because of a change of accommodation for one night aboard) it was impossible to do this without sending the ticket back to the point at which this simple change had been made.

Otherwise, my enjoyment of the journey started with that lovely call of "All Aboard," lots and lots of luggage tucked away, and the slow pulling out of Union Station as I wended toward the lounge car to watch my country's great and fabulous world go by.

UNIVERSITY

'We're already acting on ways to vary the menus. You'll see next trip.

For DEPENDABLE Travel

Thank you, Lotta!

CN

SOONER OR LATER?

(Soon as you price it, the value's apparent...) (Trade it later...the value stays greater...)

The Unbeatable BUICK LeSABRE

A GENERAL MOTORS VALUE

Chances are your present car cost as much as LeSabre.
But the instant you set eyes on LeSabre, what a difference!
It has Buick style, Buick comfort, Buick's matchless flair.
Immediately you sense the inherent Buick value.

As you drive your new LeSabre, you appreciate it more.
Upkeep's low, mileage high and your spirits even higher!
Some time later, you'll trade it on your next Buick.
Then you'll be glad you chose LeSabre now. That value lasts!

LeSABRE • WILDCAT • INVICTA • ELECTRA 225 • RIVIERA • SPECIAL • See your Buick Dealer

900 FORT STREET EMPRESS MOTORS LIMITED PHONE EV 2-7121

Be sure to watch "The Tommy Ambrose Show" on the CBC network. Check local listings for time and channel.

EATON'S · TUESDAY CANADA WIDE 1.49 DAY

NO C.O.D., PHONE OR MAIL ORDERS

Snack Bar Luncheon Feature
11:00 a.m. to 2:30 p.m.
Roast Turkey
Sage Dressing Cranberry Sauce
2 Vegetables Roll
Ice Cream Tea or Coffee
2 Complete Meals for **1.49**
EATON'S—Snack Bar, Lower Main Floor

Springtime needs for the whole family . . . all at one low price! Clothing for kiddies and adults, too, garden needs, household necessities in EATON'S big 1.49 DAY. 1.49 Day also in EATON Stores in Duncan and Nanaimo.

Watch for
Not-Advertised Specials Throughout the Store

WOOLS and FANCY GOODS

3-PLY BLENDED YARN—45% wool, 45% rayon, 10% nylon. Wide colour choice. Approx. 1-oz. ball. — 7 for **1.49**
3-PLY CRIMPSET NYLON—Moth-proof, shrink-proof and long wearing. Good range of colours. Approx. 1-oz. ball. — 4 for **1.49**
"HELAINE" DOUBLE KNITTING—50% wool, 50% nylon, for heavier sweaters. Good colour choice. Approx. 2-oz. ball. — 3 for **1.49**
3-PLY BABY WOOL—Reinforced with nylon for better washability. White, sky, yellow, pink and green. Approx. 1-oz. ball. — 4 for **1.49**
4-PLY HOMESPUN WOOL—Suitable for sweaters, afghans, etc. Good range choice. Approx. 1-oz. ball. — 6 for **1.49**
TOSS CUSHIONS—Corduroy or rayon satin, kapok filled. Size about 15"x15". Assorted colours. Each — **1.49**
STAMPED PILLOW CASES—In standard size with hem-stitched ends. Floral or cross-stitch designs. Pair — **1.49**
ALL-WOOL KNITTING WORSTED — Mothproof. Good selection of colours. Approx. 2-oz. skein. — 3 skeins **1.49**
KNITTING BAGS in splinter shape. Plastic covered in plaid designs. Standard size. Each — **1.49**
EATON'S—Wools and Fancy Goods, Third Floor

NURSERY SHOP

DIAPER PAILS—Polystyrene, with lid. Choice of colours. Each — **1.49**
CARRIAGE PADS—Tufted filled, reversible. Pink or blue. Each — **1.49**
EATON'S—Nursery Shop, Second Floor, Furnishings Building

ACCESSORIES

SEAMLESS MESH NYLONS—First quality, beige tone, sizes 9 to 11. — 3 pairs **1.49**
FULL-FASHIONED NYLONS—Walking weight nylons, sizes 9 to 11. — 3 pairs **1.49**
WOMEN'S NYLON GLOVES—Double woven in shortie and 4-button lengths. Pair — **1.49**
PANTI-HOSE—Small, medium and large sizes in bronze tones. Pair — **1.49**
WOMEN'S HANKIES—Chinese embroidered linen. — 5 for **1.49**
ANKLE SOCKS—Women's and children's stretch nylon English-made in pastels and white. Sizes 4½ to 11. — 3 pairs **1.49**
MEN'S ANKLE SOCKS—"Orlon" and nylon, or nylon crepe. Sizes 10 to 12 in neat patterns. — 2 pairs **1.49**
WOMEN'S SLIPPERS—Soft leather in several shades. Small, medium and large. Pair — **1.49**
WOMEN'S BLOUSES in man-tailored shirt style with short sleeves. Plain shades or prints. Sizes 32 to 38. Each — **1.49**
WOMEN'S SHEER NYLON GLOVES—A summer weight in both long and short length. Sizes 6 to 8. — 2 pairs **1.49**
GIRLS' HALF SOCKS of cable knit "Orlon" and nylon. Choice of colours in sizes 8 to 11. — 2 pairs **1.49**
BOYS' ANKLE SOCKS of cotton, rayon and wool blend. Attractive patterns, shrink-resistant. Sizes 8 to 10½. — 4 pairs **1.49**
EATON'S—Hosiery and Accessories, Main Floor

CANDIES

MIXED NUTS—Fresh, delicious salted nuts . . . cashews, filberts, brazils, almonds and peanuts. — 2 lbs. **1.49**
ASSORTED CHOCOLATES—Light and dark with hard and soft centre. 2-lb. bottle. — 2 for **1.49**
1 LB. LICORICE TOFFEE and 1 LBS. DEVON SELECTION. — ALL FOR **1.49**
EATON'S—Candies, Main Floor

SUNDRIES

CADDY SETS—Six glasses in white grape design in convenient brass caddy. Set — **1.49**
BOWL SET—White butter bowl and 3-piece white bowl set of Federal glass in various sizes. Set — **1.49**
SALAD SET—Amethyst glass bowl with salad servers—Set — **1.49**
LOWNEY'S CHOCOLATE BARS—Selection of 20 bars to a bag. Includes O'Henry, Nut Milk, Coconut Lunch and others. 2 bags (40 bars) for — **1.49**
ENGLISH-MADE MUGS—Yellow, grey, blue, beige, green and pink. — 7 for **1.49**
"TANG" CUPS AND SAUCERS—Made in England to match the above mugs. Good colours and size. — 5 for **1.49**
MIXING BOWL SETS—Four bowls to a set, in jade-ite or white. Set — **1.49**
"FIRST" GLASSES—Heavy-base glasses in Windsor design. 12-oz., 9-oz., and 7-oz. old-fashioned. — 6 for **1.49**
INSTANT COFFEE JAR AND SERVER in cream coloured crockery with novelty kitchen motif. Set — **1.49**
"FIRE-KING" LOAF PAN with cover and large divided bake dish. — 2 for **1.49**
"PERSCUT" DISHES—Your choice of either relish dish or deviled egg trays or bacon tray. — 2 for **1.49**
SHOPPING BAGS of sturdy tartan fabric with leather trim. Sturdy reinforced handles and bottom. Good roomy size. Each — **1.49**
5-PIECE GLASSWARE SET in "Golden Anniversary" design. Two plates, two cups, two saucers and two fruit dishes. Golden trim on white. Set — **1.49**
EATON'S—Sundries, Lower Main Floor

NOTIONS

POLYETHYLENE SHELVING—Washable and fade-resistant. 11½" wide. 6-foot roll. — 2 rolls **1.49**
METAL PANT CREASERS—Rust resistant saves pressing. — 2 pairs **1.49**
IRONING BOARD SETS—Silicone-treated cover with foam underpad. Set — **1.49**
CHAIR PADS of rubber with cotton corduroy covers. Approx. 16"x16". Each — **1.49**
SHOE BAGS AND SHOE RACKS—12-pocket bags, and sturdy metal racks holding 9 pairs women's shoes. Your choice, each — **1.49**
SKIRT RACKS with adjustable clips. Holds 6 skirts neatly. — 2 for **1.49**
JUMBO GARMENT BAGS—Made of plastic with zipper closing. Each — **1.49**
COTTON APRONS in half or bib style. Gay floral designs. — 2 for **1.49**
FLOOR AND CARPET PROTECTOR — Plastic runner with aluminum-finished binding. 30" wide, 72" long. Each — **1.49**
CARD TABLE COVERS—Plastic with drop sides. Wine, green or turquoise. — 2 for **1.49**
PLASTIC DROP SHEETS—Waterproof. Size about 8x10 feet. Each — **1.49**
SHOPPING BAGS in plaid fabric with plastic lining. Double-handle style. Each — **1.49**
RUBBER GLOVES—Small, medium and large. — 2 pairs **1.49**
PLASTIC SHOE BAGS—12-pocket style. Each — **1.49**
EATON'S—Notions, Main Floor

MUSIC CENTRE

LONG-PLAY HI-FI RECORDS—Pops, classics, western and kiddies' records. Each — **1.49**
RECORD RACKS—Of brass. Each — **1.49**
45-R.P.M. RECORDS—Many of them tops on the Hit Parade. — 2 for **1.49**
CARRYING CASES—For 45-r.p.m. records. Hold up to 40 records. Each — **1.49**
RABBIT EARS—TV antennae for use indoors. Each — **1.49**
HARMONICAS—Tuneful mouth organs for any age. — 2 for **1.49**
"AUDIOTAPE"—No. 301 recording tape. Each — **1.49**
EATON'S—Music Centre, Main Floor, Home Furnishings Building

Carloads of Values for Home, Garden and Family

CHILDREN'S WEAR

GIRLS' T SHIRTS—Striped fine combed cotton. Sizes 7 to 14. — 2 for **1.49**
GIRLS' BLOUSES—Prints and plains, sizes 4 to 6x, 6x6-6 to 14. — 2 for **1.49**
GIRLS' SHORTS—Sizes 8 to 14. Each — **1.49**
GIRLS' BLOUSES—Tailored and fancy styles in white and pastels. Sizes 4 to 6x and 7 to 14. Each — **1.49**
FLANNELETTE PYJAMAS—Girls' styles in fancy patterns. Sizes 3 to 6 and 8 to 14. Each — **1.49**
BOYS' SHORTS—Rayon satin check shorts, fully washable. Sizes 2 to 6x. Each — **1.49**
BOYS' SLACKS—Ribbed cotton cord in green, grey, blue and beige. Sizes 2 to 7. Each — **1.49**
BOYS' JEANS—Blue denim jeans with double knees. Sizes 4 to 7. Each — **1.49**
INFANT'S T-SHIRTS—Striped, sizes 1, 2 and 3. — 2 for **1.49**
GIRLS' POPOVER TOPS—Gay attractive prints in drip-dry cottons. Sizes 2 to 6x. — 2 for **1.49**
GIRLS' SLIPS—Plain and novelty print cottons. Sizes 3 to 6x and 8 to 14. Each — **1.49**
GIRLS' PEDAL PUSHERS—Patterned cotton in sizes 8 to 14. Each — **1.49**
BOYS' AND GIRLS' CLAMDIGGERS—White, navy, and striped cotton drill. Sizes 4 to 7. Each — **1.49**
INFANTS' SNAPPERALLS — Domed at the crotch, printed only. Sizes 12 months to 24 months. Each — **1.49**
INFANTS' SLEEPERS—Fleece lined. Sizes 2 to 4. Each — **1.49**
SPORT SHIRTS—Boys' short sleeve cotton shirts. Sizes 2 to 6x. — 2 for **1.49**
GIRLS' SWIM SUITS—Pretty styles and gay colours. Sizes 2 to 6X, and 8 to 14. Each — **1.49**
EATON'S—Children's Wear, Third Floor

FAMILY FOOTWEAR

TEENER'S FLATTIES—Lace-on style. Vinyl soles and uppers. Black or multi. Sizes 3-6. Pair — **1.49**
CHILDREN'S SHOES—Black or brown oxfords, blue and white saddle oxfords. Sizes 8 to 3. Pair — **1.49**
GYM BOOTS—Men's and boys' shoe, canvas uppers, arch support insole. White or black. Sizes 1 to 5 and 6-10, black only. Pair — **1.49**
WOMEN'S MULES—"Aerlite" uppers in shearling effect. Composition soles. Assorted colours. Small, medium, large. Pair — **1.49**
WOMEN'S MOCCASINS—Draw string top, cushioned insole, leather upper, white or bone. Pair — **1.49**
MOCCASIN SLIPPERS for women. Leather uppers with fur trim. Pink, blue, red. Pair — **1.49**
CHILDREN'S SUMMER SANDALS—In red, brown or white. Two-strap style with perforated vamp, composition soles. Pair — **1.49**
EATON'S—Family Shoe Centre, Second Floor

LINGERIE

BRIEFS—Rayon tricot with band or elastic leg. Plain or fancy trimmed, in assorted colours. S.M.L. — 4 for **1.49**
OUTSIZE BRIEFS—Plain colours only. — 3 pairs **1.49**
RAYON AND ACETATE SLEEPWEAR—Full length and shift gowns, and baby dolls with satin appliqués trim. S.M.L. Each — **1.49**
COTTON SLEEPWEAR—In muted prints, lace trimmed. Baby dolls and shift gowns. S.M.L. Each — **1.49**
"ARNEL" SLIPS—Several styles to choose from, some with shadow panel. Lace and net trim. Pink, blue, white. Sizes 32-42. Each — **1.49**
GIRDLES AND PANTIE GIRDLES—Two-way stretch, reinforced front. Sizes S.M.L. Each — **1.49**
COTTON CONTOUR BRAS—Foam-rubber lining with embroidered cups. 32-38A, 32-38B. — 2 for **1.49**
COTTON BANDEAU BRAS—Elastic inserts at diaphragm. 32-38A, 32-38B, 32-38C. — 2 for **1.49**
EATON'S—Lingerie, Second Floor

MEN'S WEAR

BREVETS AND JERSEYS—Brevets in fine cotton, elastic waist, athletic-style jerseys. Small, medium and large. — 2 for **1.49**
SWEAT SHIRTS—Reinforced crew neck. Combed cotton, fleece-lined. Assorted colours. Small, medium and large. Each — **1.49**
TIES—Novelty designs in assorted fabrics and colours. — 2 for **1.49**
BELTS AND SUSPENDERS—Belts of top grain cowhide in sizes 30 to 42. Elastic webbed suspenders. — 2 for **1.49**
BOXER SHORTS of "Sanforized" cotton in plain shades or patterns. Elastic waist. Small, medium and large. — 2 pairs **1.49**
TEE SHIRTS of combed cotton. Crew neck, short sleeves. Small, medium and large sizes. — 2 for **1.49**
SPORT SHIRTS—Long-sleeve flannel shirts in check and novelty patterns. Small, medium and large sizes. Each — **1.49**
EATON'S—Men's Wear, Main Floor

SPORTSWEAR

PEDAL PUSHERS—In bright colourful cottons. Sizes 10 to 18. Pair — **1.49**
POP TOPS—In gay flowered cottons. Sizes 12 to 16. Each — **1.49**
EATON'S—Sportswear, Second Floor

MILLINERY

GAY SUMMER STRAWS—Dandy hats for beach, boat or gardening, several styles in bright or natural colour straw. Each — **1.49**
EATON'S—Millinery, Second Floor

BOYS' WEAR

BREVETS AND JERSEYS—Athletic style. S., M. and L. — 3 for **1.49**
SPORT SHIRTS—Short and long-sleeved styles in cotton prints. Sizes 8 to 16. Each — **1.49**
KNITTED SHIRTS—Polo neck and short sleeves. Sizes 8 to 16. Each — **1.49**
TEE-SHIRTS—White only. Crew neck. Sizes S., M., L. — 3 for **1.49**
BOXER JEANS—Blue denim. Sizes 6 to 12. Pair — **1.49**
DRESS SLACKS—Half boxer style. Charcoal, loden, brown. Sizes 6 to 12. Pair — **1.49**
BOXER COTTON SHEENS—Smart pants in loden, charcoal, antelope. Sizes 6 to 12. Pair — **1.49**
PYJAMAS—Flannelette and broadcloth. Sizes 8 to 16. Pair — **1.49**
SWEAT SHIRTS—Zipper neck and V-neck styles. S.M.L. Each — **1.49**
EATON'S—Boys' Wear, Third Floor

JEWELLERY, HANDBAGS

NEW SPRING JEWELLERY—Glittering stone-set jewellery in white or yellow metal. — 2 for **1.49**
WATCH BRACELETS—Expansion style for men's or women's watches. Each — **1.49**
HANDBAGS—Eye-catching new styles in excellent colours. Each — **1.49**
WALLETS—Cowhide leather for men and women. Each — **1.49**
KEY CASES—In Morocco leather or smooth saddle leather. Each — **1.49**
PIPES—In assorted styles and types. All good quality. Each — **1.49**
PEARL AND BEAD SET—Necklets, earrings and bracelets in spring colours. — 2 for **1.49**
CUFF LINK SETS—Men's tie bars and cuff link sets in white or yellow metal. Set — **1.49**
EATON'S—Handbags, Cutlery, Jewellery, Main Floor

GARDEN SHOP

GRASS SEED—No. 1 blend of fescues, Oriental bent, and Kentucky blue. 3-lb. bag — **1.49**
"VIGORO"—1 Pink, 1 Evergreen, 3-lb. packages. — Both for **1.49**
LIQUID FISH FERTILIZER—20-oz. bottle. — 2 for **1.49**
MOSS KILLER—5-lb. tin. — **1.49**
WEED KILLER—32-oz. tin. Each — **1.49**
POTTED SHRUBS—Large assortment of popular varieties. Each — **1.49**
WEED KANES—Each — **1.49**
REDWOOD HANGING BASKETS—Each — **1.49**
GREEN PAINTED WATERING CANS—Each — **1.49**
EATON'S—Garden Shop, Main Floor, Home Furnishings Building

CHINA

ENGLISH DINNERWARE—"Sunburst" pattern — Cups and Saucers, Dinner Plates, Fruit and egg cups. — 4 for **1.49**; 8 for **1.49**
Bread and butters, cereals, salad plates — 6 for **1.49**
Cream and Sugar. Large Plates, each — **1.49**
BEAN POT—Canadian-made. 2-qt. size. Each — **1.49**
LIBBY SCULPTURED GLASSES—4-oz. juice, 10-oz. oldfashioned. — 7 for **1.49**
ENGLISH TEAPOTS—Six-cup size in assorted patterns. Each — **1.49**
LARGE COOKIE JARS—Assorted designs, shapes and colours to choose from. Each — **1.49**
ROYAL ALBERT CUPS AND SAUCERS in "Dogwood" pattern bone china. Each — **1.49**
GLASS FLACONS in assorted colours. Decorative "boutique" bottles. Approximately 8" high. Each — **1.49**
CRUET SETS—Made in England. Four pieces consists of salt, pepper and mustard dish on stand. Assorted patterns. Set — **1.49**
EATON'S—China, Main Floor, Home Furnishings Building

TOYS

PLASTIC MODEL KITS—Choose from either planes or ships. — 4 for **1.49**
RAILBOATS—Sturdy plastic with cloth sails. Won't sink. Each — **1.49**
POLYFOAM KNEEBOARDS—Learn to swim with the help of one of these. Each — **1.49**
PAINT BY NUMBERS—A popular hobby for all ages. Each — **1.49**
PLASTIC WHEELBARROW—Colourful black and yellow plastic . . . fun for beach or garden. Each — **1.49**
CUDDLE TOYS—Soft plush toys for little boys and girls to cuddle. Each — **1.49**
BOWLING SETS—6 pins or 10 pins . . . safe, unbreakable. For indoors or out. Set — **1.49**
CASH REGISTER—Works just like a real one . . . prices pop up when you press the key down. Each — **1.49**
METAL WAGONS—Sturdy. Fun for the little ones. Each — **1.49**
EATON'S—Toys, Lower Main Floor

STATIONERY

PLAYING CARDS—Double decks of plastic coated cards. Double deck. — **1.49**
EATON'S "QUICK-TAB" EXERCISE BOOKS—Five lined ink exercise books, 8½x11" in each package. Punched for 3-ring binder. With index tabs. — 3 packages **1.49**
PAPERMATE "CAPRI" PEN—Refillable ballpoint pen in assorted colours. Each — **1.49**
WATERMAN'S FOUNTAIN PEN—The "Crusader," fine or medium point. Assorted colours, gift boxed. Each — **1.49**
ASSORTED STATIONERY—Fine quality writing paper with matching envelopes. Attractive floral boxes. — 2 boxes **1.49**
FLORAL NOTES — French fold hand-notes in assorted florals. 24 notes to box with matching envelopes. — 3 boxes **1.49**
LOOSELEAF FILLER PACK—200 sheets 8½x11" ink paper. Narrow rule, punched for 3-ring binders. — 2 for **1.49**
UTILITY ENVELOPES—100 No. 7 white wove envelopes. Package of 100. — **1.49**
KEYSTONE EXERCISE BOOKS — 12 books per package. Lined ink paper. 32 pages per book. — 2 pkgs. **1.49**
TAPER CANDLES—In white, pale pink, canary, tapered green, Christmas red. 12 to a box. Box — **1.49**
CASH BOX—Metal box with slotted cover, lock and key. Rustproof green enamel finish. Each — **1.49**
CHESS SETS—Set of wooden men, in chest. Lacquer finish. Set — **1.49**
EAGLE CRAYON PENCILS—Plastic pouch with 8 "Canadiana" crayon pencils. — 3 for **1.49**
EATON'S—Stationery, Main Floor

FLOOR COVERINGS

STAIR TREADS—Renew and protect with wood stair treads in black only. — 6 for **1.49**
SCATTER MATS—Some in gay multi-colour patchwork design, others with foam or latex backs. Assorted colours. Each — **1.49**
PLASTIC WALL TILE—6" square, in 10 colours. Marble effect. — 50 for **1.49**
EATON'S—Floor Coverings, Main Floor, Home Furnishings Building

CAMERAS

FLASH BULBS—AG-1 or M-2. — 18 for **1.49**
SLIDE TRAYS—Universal trays, capacity of 40. With lid — 3 for **1.49**
REEL AND CAN—200', 8-mm. plastic reel and can. — 3 for **1.49**
EATON'S—Cameras, Main Floor

FOOD DEPARTMENTS

ZEE TOILET TISSUE—In white, pink, yellow and aqua. — 16 for **1.49**
BISCUITS—McVities, Abernethy, Arrowroot, Digestive, Ginger Nut, Gingersnap, Royal Scot. — 7 for **1.49**
GOLD REEF PINEAPPLE—Sliced and tidbits. 19-oz. tins. — 7 for **1.49**
HUNT'S PEACHES—Sliced and halves. 20-oz. tins. — 5 for **1.49**
HUNT'S FRUIT COCKTAIL—15-oz. tins. — 6 for **1.49**
HEINZ SOUPS—4 tins Tomato, 2 tins Vegetable, 2 tins Green Pea, 1 tin Vegetarian Vegetable, 1 tin Split Pea with Bacon, 1 tin Cream of Celery, 1 tin Cream of Green Vegetable, 10-oz. size. ALL FOR **1.49**
BURNS' READY-COOKED HAM—1½ lbs., in a pear-shaped tin. Each — **1.49**
KADANA TEA BAGS, 100's. — 200 bags **1.49**
PACIFIC MILK, No. 1 tall tins. — 10 for **1.49**
EATON'S CHERRY FRUIT CAKE, 3 lbs. Each — **1.49**
LYNN VALLEY PEACHES, 15-oz. tins. — 8 for **1.49**
WELCHADE GRAPE DRINK, 32-oz. tins. — 5 for **1.49**
VEGETABLES—1 bunch Green Onions, 1 California Lettuce, 1 Cabbage, 2 tubes, 15-oz., Imported Tomatoes, 2 Imported Green Peppers, 1 lb. California No. 1 Carrots, 1 Hothouse Cucumber, 1 Imported Celery, 2 Bunch Red Radishes. ALL FOR **1.49**
POTATOES—50 lbs. No. 2 Local Netted Gems. Sack **1.49**
FRESH FRUIT—6 lbs. Okanagan Fancy Red Delicious Apples, 4 lbs. California Navel Oranges. ALL FOR **1.49**
ICE CREAM—Half-gallon cartons of Northeastern Creamery Select Ice Cream. — 2 for **1.49**
FROZEN FOODS—2 lbs. Wilson's French Fries, 2 lbs. Wilson's Chopped Broccoli, 2 lbs. Arctic Brand Frozen Peas, 2 lbs. Wilson's Corn Kernels. ALL FOR **1.49**
Ground Round Steak — 2½ lbs. **1.49**
Veal Stewbettes — 12 for **1.49**
2 pkts. BURNS' COOKED HAM, 6-oz., 2 pkts. BURNS' CHICKEN LOAF, 6-oz., 1 pkt. BURNS' BOLOGNA, 6-oz. ALL FOR **1.49**
1 lb. SIDE BACON, 1 lb. WIENERS, 1 lb. "COUNTRY FRESH" SAUSAGE. ALL FOR **1.49**
EATON'S—Food Departments, Lower Main Floor

SPORTING GOODS

GOLF BALLS—With hard-wearing outer covers. — 4 for **1.49**
AIR MATTRESS PUMP—Made of durable rubber. Foot style. Each — **1.49**
BICYCLE TIRES—Choice of popular sizes. Each — **1.49**
BICYCLE TUBES—To fit the above tires. — 2 for **1.49**
SPINNING REEL—Fresh water open face style. Each — **1.49**
BUCKTAIL FLIES—Assorted colours. — 3 for **1.49**
TENNIS BALLS—Hard-wearing covers. — 4 for **1.49**
FLASHLIGHTS—3-cell wide head style complete with batteries. Each — **1.49**
POPULAR FISHING WEIGHTS—3, 4, 6, 8, 12 and 16-oz. One of each. Set — **1.49**
DUFFLE BAGS—Nylon zipper bags for shopping. Brown or navy. Each — **1.49**
TENNIS RACQUETS—Dandy for the beginner. Each — **1.49**
STRIP OR MINNOW TEASERS—1 assembled head, 1 unassembled head. Set — **1.49**
GIBBS DODGERS—Popular nickel-plated, No. 1 size. — 2 for **1.49**
CAMP JUG—Made of lightweight unbreakable polyethylene. Each — **1.49**
EATON'S—Sporting Goods, Main Floor, Home Furnishings Building

DRESS FABRICS

54" TAFFETA LINING—Aqua, beige, pink, light grey, hot pink, dark grey, green, blues, red, black, white and many more. — 2 yards **1.49**
45" "DACRON" PRINTS—Floral and abstract designs in attractive colour combinations. Yard — **1.49**
54" RAYON SUITINGS—Choose from plain flannels and "Glenalla" checks and stripes. Crease-resisting. Yard — **1.49**
36" COTTON PRINTS—Colourfast cottons in attractive designs. — 4 yards **1.49**
36" COTTON BROADCLOTH—12 colours plus white. — 3 yards **1.49**
36" CORDUROY—Fine wale corduroy in brilliant shades, black and white. — 1½ yards **1.49**
44" PRINTED TAFFETAS—Florals and geometrics in gay colour combinations. — 1½ yards **1.49**
36" EASY-CARE COTTONS—Group of novelty prints and plain sport denims, etc. All easy-care drip-dry. — 2 yards **1.49**
EATON'S—Dress Goods, Third Floor

TOILETRIES

SANITARY BRIEFS in small, medium and large sizes. — 2 pairs **1.49**
A.S.A. TABLETS—Bottles of 500. — 2 bottles **1.49**
IRON AND LIVER CAPSULES—Bottles of 100 capsules. Bottle — **1.49**
ASCORBIC ACID (Vitamin C), 100 MGM strength. Bottles of 500 tablets. Bottle — **1.49**
LIMMITS—Effective weight control plan in assorted flavours. — 2 boxes **1.49**
BABY TOILETRIES—Set consists of powder, oil and soap. Set — **1.49**
CREST TOOTH PASTE—In economy size. — 2 tubes **1.49**
CLEAROL—Loving Care and Creme Formula. Each — **1.49**
"LUCOZADE"—Liquid drink for quick energy. — 5 bottles **1.49**
"ENO'S" FRUIT SALTS—Large 7-oz. bottle. — 2 for **1.49**
"SUAVE" HAIR TONIC WITH "ENDEN" SHAMPOO PACKAGE— — 2 packages **1.49**
ALBERTO VO5—Creme rinse or shampoo. — 2 bottles **1.49**
NIVEA CREME—4-oz. jars. — 2 jars **1.49**
EATON'S—Toiletries, Main Floor

LIGHTING FIXTURES

"MERCURY" WALL SWITCHES—Single pole type in brown plastic. — 2 for **1.49**
TV AND BOUDOIR LAMPS—Wooden base, plastic shades in white, orange and turquoise. Each, less bulb — **1.49**
PLASTIC SCREW-IN SOCKET SHADE—Orange, turquoise and white, less bulb. — 2 for **1.49**
TRI-LIGHT SHADES—19" drum style, 8 inches deep. White or sand. Each — **1.49**
FLASHLIGHTS—Durable, complete with two leakproof batteries. Blue, red and green. — 2 for **1.49**
LIGHT FIXTURES—Types for bedroom, hall, porch or kitchen ceilings, also porch and bathroom wall brackets. Each, less bulb — **1.49**
LIGHT BULBS—Package contains two 60-watt, four 60-watt and two 100-watt frosted bulbs. ALL FOR **1.49**
TRILIGHT BULBS—100, 200, 300-watt white. — 2 for **1.49**
UTILITY ASSORTMENT—Choose from sheets trouble lamp with 9' cord, or utility holder with 8 ft. cord or 25 ft. heavy duty extension cord. All less bulb. Each — **1.49**
ROUNDIE SHADES in blue, pink or white. — 2 for **1.49**
EATON'S—Lamps, Main Floor, Home Furnishings Building

AUTO ACCESSORIES

WASH AND POLISH MITT for dusting and polishing your car. Each — **1.49**
BOOSTER CABLES—8 feet long, heavy duty cables. Handy in emergencies. Set — **1.49**
VISOR KIT—Will hold maps, pencil, notes, glasses . . . complete with mirror and comb. Kit — **1.49**
36" WASH BRUSH with plastic head on aluminum handle. Each — **1.49**
WHITEWALL TIRE RINGS—13", 14", 15" and 16" sizes. Pair — **1.49**
LITTERBASKETS in assorted colours. Hangs on side panel . . . no tools needed for installation. Each — **1.49**
FIBRE CUSHIONS—Handy for car or boat. Wedge-shaped in assorted colours. — 2 for **1.49**
H.G.E. SPARK PLUGS—To accommodate most cars. — 3 for **1.49**
10-30 MULTI-PURPOSE OIL — 4 qts. **1.49**
EATON'S—Auto Accessories, Lower Main Floor

WORK CLOTHES

COTTON FLANNELETTE SHIRTS—Attractive checks and plaids in men's sizes S, M, L, and XL. Each — **1.49**
WORK SOCKS—Men's grey work socks in wool, nylon and viscose mixture. Size 11 only. — 3 pairs **1.49**
WORK GLOVES—Men's leather work gloves, razor type, tan. M and L sizes. Pair — **1.49**
EATON'S—Work Clothes, Budget Store, Lower Main Floor

PAINTS and MIRRORS

TURPENTINE—Good quality for general painting needs. 1 gallon — **1.49**
ROLLER SETS—1½" mohair roller with metal tray. Set — **1.49**
"HIGH QUALITY" PAINT — Latex, semi-gloss, enamel, floor, porch or house paint. Good colour assortment. Quart — **1.49**
PICTURE FRAMES—Yellow or white metal frames with stand-up back. Approx. 8x7" and 8x10". Each — **1.49**
DROP SHEET — Plastic sheet, 6'x12', transparent to protect furnishings, or as outdoor weather protection. — 2 for **1.49**
FRAMED PICTURES—"Old Masters" reproductions. Approx. size 6"x8". In shadow box frames. Each — **1.49**
SHINGLE STAIN in red, green, brown. Gallon container. Gallon — **1.49**
BI-OH CRYSTAL MIRRORS with gourmet edge. Size about 10x20 inches . . . suitable for table tops, etc. Each — **1.49**
"FIBREGLAS" PLAQUES—Size about 8½x20½ inches. Children's designs . . . washable. — 2 for **1.49**
NYLON PAINT BRUSHES—Size about 2½ inches. Each — **1.49**
INDIAN PRINTS for children. Size about 13½x11½" . . . assorted subjects. Each — **1.49**
EATON'S—Paints and Mirrors, Second Floor, Home Furnishings Building

HOUSEWARES

BLUE ENAMELLED ROASTER—Self-basting. Holds 10-lb. roast or 8-lb. fowl. Complete with lid. Each — **1.49**
PATIO TABLE—Tile top with black legs. Approx. 12" square. Each — **1.49**
SIX-STRING CORN BROOM—With varnished handle. Each — **1.49**
100-FT. PLASTIC-COVERED CLOTHESLINE—Easy to keep clean. Each — **1.49**
MATCHING PANTRYWARE — In white and coppertone. Bread box, canister set and stop-on can. Each — **1.49**
13-OZ. "THERMOS" BOTTLE—Fits man's standard lunch kit. Each — **1.49**
ENAMELLED PAIL—12-quart size with ball handle. Each — **1.49**
COOKING UTENSILS—Choice of 5½-gal. aluminum stock pot, 6-cup percolator, 2-qt. enamelled saucepan, set of 2 decorated saucepans. Each — **1.49**
PLASTIC HOUSEWARES—Choice of vegetable crisper, bath mat, dish drainer, drain mat, diaper pail. Each — **1.49**
METAL WASTE BASKETS—Sets of two. Set — **1.49**
IRONING BOARD SET—Vapour foam pad and Silicone cover. Set — **1.49**
CHARCOAL BRIQUETTES—20-lb. package. Package — **1.49**
"UNEXWHITE" FLOOR FINISH—For all floors. 20-oz. tins. Tin — **1.49**
KING SIZE TV TABLES—Each with brass legs. Each — **1.49**
"GIANT BEAR" BANK—Each — **1.49**
ALUMINUM DOUBLE BOILER in 2-quart size. 6½ inch diameter. Each — **1.49**
PLASTIC HOUSEWARES—Choice of plastic pitcher and tumbler set or set of two vegetable bins. Each — **1.49**
BARBECUE TOOL SET consisting of three useful pieces. Gift boxed. Set — **1.49**
EATON'S—Housewares, Lower Main Floor

HARDWARE

FILOREBRAIN—Made of high quality rubber. Will fit swing-spout faucets or separate faucets. Each — **1.49**
CLOSET-AUGER with handle and rubber plunger. Set — **1.49**
POULTRY NETTING—2" mesh, 36" high, in 50-ft. rolls. Roll — **1.49**
CAMPING SHOVELS—Each — **1.49**
PEG BOARD HOOKS—Assorted, 100 in bag. Bag — **1.49**
CHOICE OF HOUSEHOLD HAMMER, HAND-SAW, HAND-DRILL, TIN SNIPS, AUGER BIT SET, COMBINATION TOOL. Each — **1.49**
FURNACE FILTERS—16x20x1", 16x25x1", 20x20x1", 20x25x1". — 3 for **1.49**
EATON'S—Hardware, Lower Main Floor

DRAPERIES

CORDUROY CUSHIONS — Round or square, foam rubber filled. Approx. 18" diameter. Assorted colours. Each — **1.49**
KITCHEN PRINTS—Gay cotton prints novelty patterns, 36" width. — 2 yards **1.49**
RAYON PANELS—White and egg shell, 41"x81". Each — **1.49**
45" AND 48" FABRICS—Plain and floral designs, in cottons, and rayon acetate blends. Yard — **1.49**
STAR RAIL—6-ft. length, complete with runners, brackets and stops for draw drapes. Kit — **1.49**
54" LEATHERETTE — Fabric-backed, for re-upholstering. Beige, brown, blue, green, orange, black, red. Yard — **1.49**
CUSHION FORMS—Polyfoam forms in round or square shapes. Approx. 13" size. — 2 for **1.49**
EATON'S—Draperies, Second Floor, Home Furnishings Building

HOUSEHOLD LINENS

TERRY BATH TOWELS—Assorted colours, each 22"x44". — 2 for **1.49**
WABASSO PILLOW CASES—Hemstitched. Pair — **1.49**
TERRY TEA TOWEL AND APRON SETS—Set — **1.49**
FOAM CHIP PILLOWS—Non-allergenic. Each — **1.49**
PLACE MATS—Printed hessians in attractive colours. — 5 for **1.49**
PILLOW CASES—Embroidered, hemmed ready for pillows. Pair — **1.49**
FEATHER PILLOWS—Soft and comfortable. Each — **1.49**
LINEN TEA TOWELS—Hard-wearing. Each 20"x30" — 5 for **1.49**
LINEN AND COTTON TABLE CLOTHS—Patterned designs, 52"x52". Each — **1.49**
BOXED DAMASK CLOTHS—To set a pretty table. Each — **1.49**
TERRY TEA TOWELS—Assorted colourful designs. — 3 for **1.49**
BATH MATS—Assorted colours. Each 20"x34". Each — **1.49**
FITTED COTTON SHEETS—Single or double bed sizes. Each — **1.49**
MATTRESS COVERS—Sturdy plastic, single or double. Each — **1.49**
BUNK SHEETS—Each approx. 67"x90". Each — **1.49**
PILLOW RENEWERS—Protect new pillows, refresh old ones; zippered closure. — 3 for **1.49**
WABASSO CASES—Plain cotton pillow cases. Fine to embroider. — 3 for **1.49**
MESH DISH CLOTHS—Keep a fresh supply on hand. — 6 for **1.49**
PLACE MAT SETS—4 mats and 4 matching serviettes. 8-piece set — **1.49**
CORDUROY PILLOW COVERS in assorted colours, finished with zipper. — 2 for **1.49**
BEACH TOWELS in assorted designs. Size about 30x60 inches. Each — **1.49**
FLANNELETTE BLANKETS, size about 54x80 inches. Each — **1.49**
EATON'S—Household Linens, Third Floor

Store Hours Tuesday, 9 to 5.30
Every Item First Quality

Every Item First Quality
Store Hours Tuesday, 9 to 5.30

Store Hours Tuesday, 9 to 5.30
Every Item First Quality

THE T. EATON Co CANADA LIMITED

PERSONAL MENTION

On Wednesday, Mrs. Pearkes, wife of the Lieutenant-Governor, will attend a luncheon in the Empress Hotel in honor of the Gold Cord Girl Guides. That afternoon His Honor will present Gold Cord Certificates to the Girl Guides at Government House.

* * *

Miscellaneous Shower

A miscellaneous shower was given recently by Mrs. Dorothy Michell at her home in honor of Miss Gloria Hawkins. The guest of honor and her mother, Mrs. A. Hawkins were presented with carnation corsages which were made by Mrs. Flora Michell. Guests were Mrs. F. Michell, Mrs. V. Michell, Mrs. M. Michell, Mrs. R. Young, Mrs. D. MacKenzie, Mrs. B. Johnston, Mrs. J. Larsen, Mrs. D. Coombs, Mrs. E. Hamilton-Grundy, Mrs. F. Michell, Mrs. L. Steele, Mrs. D. Bickford, Mrs. M. Hafer, Mrs. B. Patterson, Mrs. M. Hartley, Mrs. L. Robinson, Mrs. F. Spooner, Mrs. B. Morrison, Mrs. S. Trach, Mrs. E. Sluggett, Mrs. W. Gravis, Mrs. N. Lamont, Mrs. M. Hafer, and the Misses Linda Hawkins, Yvonne Michell, Gloria Michell, Leslie Evenden, Carol Bickford and Nickie Gravis.

Miss Edna Hawkins and Mrs. M. Hardley were co-hostesses at a miscellaneous shower held at the home of Mrs. E. Fawcett, in honor of Miss Gloria Hawkins. Guests were Mrs. C. Urchison, Mrs. D. Michell, Mrs. S. Donald, Mrs. M. Boon, Mrs. R. Welch, Mrs. J. Hawkins, Mrs. V. Reimer and the Misses Linda Hawkins, Yvonne Michell and Carol Hawkins.

Mrs. A. Stevenson and Mrs. V. Reimer entertained at the home of the latter for Miss Hawkins. Guests were Mrs. S. Donald, Mrs. C. McCartney, Mrs. O. Parkes, Mrs. R. Welch, Mrs. D. Newsham, Mrs. D. Ludvigson, Mrs. E. Fawcett, Mrs. M. Crawford, Mrs. G. Neufield, Mrs. L. Heise, Mrs. D. Michell, Mrs. B. Johnston, and the Misses Linda, Edna and Carol Hawkins, Pat Ready, Marie LeRuyet, Fran Gibson and Brenda Pettigrew.

* * *

Visiting San Francisco

The Mayor of Victoria, and Mrs. R. B. Wilson have recently signed the register at British Columbia House, San Francisco. Also visiting the California city are Mr. David Armstrong, Mr. H. E. Burnett, Mr. and Mrs. J. R. Stone and Mr. Leonard Wilson, of Sidney.

* * *

Sisters Come to Victoria

Mr. and Mrs. Alex Horne, 534 Ker Avenue, had as their guests recently Mrs. Fred Burdock, Unity, Sask., Capt. and Mrs. William Gilmore, Mrs. A. Jacobson and Miss Shirley Jacobson, Richmond, B.C., and Mrs. Ed Stitt of Vancouver. Mrs. Horne's four sisters were in Victoria to attend the installation of officers of Miriam Temple No. 2, Daughters of the Nile. Mrs. Horne was installed queen of the Temple.

* * *

Back from Ottawa

Miss Jennifer Graham, who recently completed an 18-month course in medical technology at the Ottawa Civic Hospital, returned to Ganges on Friday. She will spend the summer with her parents, Mr. and Mrs. W. H. Bradley, Scott Point Marina, Salt Spring Island.

A sweater for the Kiwanianettes rummage sale to be held Friday is received by Mrs. Alan McGill, Mrs. Denis Hagar and Mrs. Martin Cave. Mrs. Cave is president of the Kiwanianettes and co-convener of the event, arranged at Maynard's auction rooms beginning at 7 p.m. Anyone wishing to donate household articles of any description may phone Mrs. F. Glenn Hope at EV 4-2237 or Mrs. Hagar at GR 7-1358.—(Bud Kinsman)

Pregnant Women Advised To Cut Down on Smoking

CHICAGO (AP) — Women who smoke during pregnancy tend to have babies which are smaller or more frequently premature, a doctor reported Sunday.

Dr. Jay Zabriskie based his conclusion on a study of 2,000 consecutive single births at Tripler Army Hospital, Honolulu, Hawaii.

Of the mothers, 957 were smokers and 1,043 nonsmokers.

Writing in the current Obstetrics and Gynecology, official journal of the American College of Obstetricians and Gynecologists, he says:

1. Women who smoked during pregnancy had babies averaging ½ pound less than babies of mothers who did not smoke during pregnancy—six pounds, 13 ounces, compared with seven pounds, five ounces.

PREMATURITY

2. Prematurity was 2½ times more frequent among mothers who smoked—9.93 per cent for smokers compared with 3.88 per cent for nonsmokers.

3. Women who smoked had a higher incidence of spontaneous abortion or miscarriage—12.6 per cent compared with 8.8 per cent for nonsmokers.

Dr. Zabriskie said that on the basis of the study he would recommend that smoking be curtailed during pregnancy for women who have had premature babies or miscarriages.

Clubs and Societies

ST. LUKE'S

St. Luke's evening branch of the Women's Auxiliary will meet April 17 at 8 p.m. in the Fireside Room.

WI

Esquimalt WI will hold a Primrose Tea at the Jubilee Hall, Fraser Street, on Thursday, April 18, at 2 p.m. There will be homecooking and miscellaneous stalls.

* * *

PROGRESSIVE CONSERVATIVE

Victoria Women's Progressive Conservative Association will meet April 18 at 2:30 p.m. in the Orange Hall, Courtney Street.

* * *

ST. ALBAN'S

St. Alban's 50 Up Club will meet in the parish hall, 1468 Ryan Street, April 18 at 2 p.m.

Donate $60 To Bursary

At the April meeting of Camosun Chapter, IODE, $60 was donated to the municipal bursary fund. The meeting was held in headquarters with Mrs. A. Mainprize presiding.

Mrs. J. R. Campbell, world affairs, read an article entitled, "Five Future Wonders of the World." Services at home and abroad secretary, Mrs. J. W. Van Norman, reported on welfare work. The sum of $19 has been spent and future plans were outlined.

Mrs. A. H. C. Phipps was appointed delegate to the Provincial annual meeting in New Westminster on April 23, 24 and 25. Standard bearer, Mrs. H. Osgood, will also attend. Arrangements were made for a bake sale on May 17 at the Shop-Easy, Oak Bay Avenue.

Delegate Appointed

Mrs. G. Nobbs was appointed delegate to the provincial annual meeting of the IODE in New Westminster, in the place of Mrs. H. Davenport. Other business that took place at a recent meeting of Navy League Chapter, IODE, was the appointment of Miss M. Homer as immigration and citizenship convener. A donation was sent to a needy family. Echoes is sent to Dr. M. Whittier for her work in India.

A bingo game will be held April 17, from 2 to 4 p.m., at the home of Mrs H. Davenport, 1279 Hewlett Place. Miss M. Homer and Miss E. M. Welch were welcomed by the chapter.

Cecelia Kerridge Wed

St. John's Anglican Church was the scene of a marriage that united Cecelia Anne Kerridge and Mr. Dale R. Seaman. Rev. Colin Campbell officiated for the daughter of Mr. and Mrs. Laurence Seaman, Victoria, and the son of Mr. and Mrs. M. D. Seaman of Leavenworth, Wash.

The bride was given in marriage by her father. She chose a classic peau de soie gown styled with elbow-length sleeves and sweetheart neckline, accented with tiny bows. A slim panel formed the front of the skirt and a full bustle back swept to a chapel train.

A small crown of pearls held her lace-edged veil. She carried a bouquet of gardenias and white carnations, mixed with ivy.

Mrs. B. Campbell, matron of honor, and the bridesmaid, Miss Judy Rigg, were in dresses of cornflower blue organza over taffeta. Flower girl Laurie Seaman chose a lighter shade of blue, and flowered headpiece. They all carried colonial bouquets of bachelor's buttons.

Brooke Van Wyck was best man and Ralph McKenzie, David Kerridge and Tim Seaman were ushers.

The wedding cake was cut at the reception with the bride's father's naval sword. The cake was baked by Mrs. Kerridge. The reception was held at the Tally-Ho and Mr. Donald Smythe proposed the toast.

The bride donned a green silk suit with deeper toned green accessories and white hat. Her corsage was white roses. The couple will honeymoon up the Island. They will make their home in Seattle.

Out-of-town guests were the groom's parents, Mr. and Mrs. M. D. Seaman and grandmother, Mrs. Doris Durrand, Leavenworth, Wash.; Mr. and Mrs. D. Kerko, Mr. and Mrs. R. Barker, Wenatchee, Wash.; Janet Warner, Margaret Klasey, Mr. Gary Maddux, Richard Zachow, Ralph McKenzie, Brooke Van Wyck, Keith McNett, James Parsons, Alan Symington Jr., Mr. and Mrs. E. Warren of Seattle.

ITCH in Women Stopped like Magic

Here's blessed relief from torment of vaginal itch, rectal itch, chafing, rash and eczema with an amazing new scientific formula called LANACANE. This fast-acting, medicated creme kills harmful bacteria germs while it soothes raw, irritated and inflamed skin tissues. Stops scratching—speeds healing. Don't suffer another minute. Get LANACANE at your druggists today!

STOP CORNS!

SUPER-FAST RELIEF!

DOUBLE-QUICK REMOVAL

Dr. Scholl's Zino-pads

Dr Scholls Zino pads

APRIL DRY CLEANING SPECIALS

Ladies' and Men's SUITS and O'COATS $1.49 ONLY

Beautifully Dry Cleaned and Pressed

★ One-Day Service to All Call Offices ★ Including Saturday

OPEN – 7 a.m. to 6 p.m.

PAGE THE CLEANER

2929 Douglas Street EV 3-8191

NEW Regatta 23 By BULOVA

• 23 JEWELS
• SELF-WINDING
• WATERPROOF*

from only $59.95

REGATTA 23 "G" Simulor preferred by the man of modern tastes. Florentine finish dial; hand-applied, raised gold markers. $69.95

REGATTA 23 "A" Raised faceted markers and numerals. Stay-bright stainless steel case. Genuine leather strap. $59.95

REGATTA 23 "G" Rich Florentine dial with hand-applied markers and numerals. Gleaming stainless steel case and expansion band. $69.95

EASY TERMS

ROSE'S LTD. JEWELERS

Insured Free against Loss or Theft

1317 Douglas St.

City Parking Tickets Validated

Reitman's

Fashion News

FOR 1 DAY ONLY!

$1.49 SALE

Tuesday, April 10th

Save $1.01 on 4 prs. NYLONS 1.49

Famous brand "Encore" seamless micro-mesh 400-needle, 15-denier

FIRST QUALITY

Wednesday they go back up to 66¢ pr., 2 prs. $1.25

SAVE 71c

Dainty Fancy Briefs

5 prs. $1.49

In easy-care tricot. Many styles and colors with embroidered, applique or lace trim. Sizes S. M. L.

Wednesday they go back up to 44¢ pr.

Reitman's

"Town & Country," 3595 Douglas Street, Victoria

Phone EVergreen 3-0212

Open Thursday and Friday Nights Until 9 o'Clock

OLSON QUICK SERVICE

SPRING IGNITION TUNE-UP SPECIAL

Includes PLUGS, POINTS, CONDENSER

NOW ONLY

6-Cyl.... $15.45

8-Cyl.... $17.35

Victoria's Exclusive Ford Dealer

EV 4-1144

OPEN 24 HOURS

the wonder that becomes you!

Petal Burst won't settle for less than perfect figure shaping. Enhances your silhouette... enhances everything you wear! And now there are two Petal Burst styles... traditional bandeau and feminine new "Lingerie Look" bra. You'll want both, so go ahead... splurge! One beautiful Petal Burst deserves another!

#382. In broadcloth, satin, lace, or padded. AA, A, B, C and D cups. 30-40. $2.00 up.

"Lingerie Look" bra in satin and broadcloth with dainty embroidery. A, B & C cups. 32-40. $2.50. NEW padded broadcloth. A & B cups. 32-36. $3.70.

'Petal Burst'® BY Wonder-bra®

TONIGHT
at 8:30 only!
. . . The Final Presentation in Our Current Foreign Series
SIR LAURENCE OLIVIER
Brenda Dalbanie, Roger Livesey and Joan Plowright
'The Entertainer'
(Great Britain)
• Tomorrow Night Only! (At 8:45 and 9:45) "A WEEKEND WITH LULU"
• Plus (at 7:35 only) "JOURNEY TO THE CENTRE OF THE EARTH" (CinemaScope and Color)
Atlas
NEWSPAPER ADVERTISING STIMULATES BUYING

Commission Fights New City Council

BIRMINGHAM, Ala. (AP)—Albert Boutwell was inaugurated mayor of this racially-troubled city Monday, but the courts apparently will have to determine the future of the city's administration.

Boutwell, 58-year-old former lieutenant - governor of Alabama, was sworn in at ceremonies before a small crowd on the steps of the city hall. The crowd included a sprinkling of Negroes.

NEGROES ARRESTED

Later, several Negroes were arrested in lunch counter sitins, but racial demonstrations which had been promised at Boutwell's inauguration did not develop.

Boutwell and the new nine-man city council have run into conflict with the old three-man city commission, which has refused to relinquish its offices.

UNTIL 1965

The old commission contends it can serve until 1965 when the present commission terms expire.

An election last November decided a change in the 50-year-old city commission form of government.

NOW SHOWING
Alfred Hitchcock's
"Rear Window"
In Technicolor
Starring James Stewart, Grace Kelly, Thelma Ritter, Wendell Corey
PLUS—CARTOON
Box Office Opens 6:45
Complete Programs 7 and 9
Feature 7:00 - 9:00
• FOX •
Plenty of Parking Area • Hillside and Quadra

NOW SHOWING
OAK BAY
VIVA LA FUN — IT'S GAY PAREE
"BON VOYAGE"
An Excellent Light Comedy
Fred MacMurray, Jane Wyman, Michael Callan and Deborah Walley are the stars in one of Disney's finest all-family, senile-comedies to come this way in a long time. It's really good.
Doors 6:45 Complete Shows 7:00, 9:18
Feature 7:10, 9:28
Next Attraction: "STATE FAIR"

TILLICUM OUTDOOR
BOX OFFICE OPENS 7:15
M.G.M.'s Colorscope . . . "TOM THUMB" Starring Russ Tamblyn, Alan Young
CinemaScope and Color . . . "WAKE ME WHEN IT'S OVER" Ernie Kovacs, Margo Moore

Avoid the Rush! EARLY MATINEE DAILY 12 NOON
IT'S A LAUGHTER FUN-FOR-ALL!!
Walt Disney presents Son of FLUBBER
FRED MACMURRAY and TOMMY OLSON
Flubber at 12:00, 2:20, 4:45, 7:00, 9:15
35¢
CAPITOL
EXTRA! WALT DISNEY'S "NATURE'S HALF ACRE" (Colour)

2 PERFORMANCES DAILY—2 P.M. AND 8:15 P.M.
BEST PICTURE OF THE YEAR! BY NATIONAL BOARD OF REVIEW
Tickets On Sale From 10 a.m.
a LIMITED ENGAGEMENT
DARRYL F. ZANUCK'S 20th THE LONGEST DAY
FROM THE BOOK BY CORNELIUS RYAN
Matinees Monday Through Friday— $1.25—$1.50 Saturdays $1.50 Evenings $1.50 and $2.00
Royal
Phone EV 3-8711

FUN FOR THE ENTIRE FAMILY!
DEBBIE REYNOLDS in "MY SIX LOVES"
In Love with Her Career, Two Good-Looking Men . . . and SIX STRAY CHILDREN!
CLIFF ROBERTSON DAVID JANSSEN
EXTRA — COLOR CARTOON
50¢ till 2 p.m. Children 25¢ all day
ODEON
EV 3-0515
Doors 12:30 Feature 1:05, 3:10, 5:15, 7:15, 9:20

UBC President Complains

Victoria 'Favored'

VANCOUVER (CP) — John Macdonald, president of the University of British Columbia, told a group of teachers Monday that the provincial government's distribution of funds for higher education is illogical and irrational.

He said Victoria University is favored over UBC.

Dr. Macdonald was addressing 1,300 delegates to the annual convention of the B.C. Teachers' Federation.

This year, he said, the B.C. government was giving Victoria University $174 more per student than it was giving UBC.

"I don't begrudge the funds that are given to Victoria University. They need a good deal more than they are getting, but it is illogical and irrational that UBC should get substantially less than Victoria," he said.

Dr. Macdonald said the type of education offered at UBC cost more than the four-year liberal arts course given at Victoria University.

Wild Truck Misses Two

VANCOUVER (UPI) — Two Vancouver children had a narrow escape Monday when a driverless truck smashed into their home ad threw an unconnected gas stove across the room.

Mary van Zuuk, 11, and her seven-year-old brother, George, were setting the breakfast table next to the stove when the truck hit.

Congo to Get New Cabinet

LEOPOLDVILLE (Reuters) —Congolese President Joseph Kasavubu has authorized Premier Cyrille Adoula to shuffle his cabinet and a new government will be announced shortly when all ministers are sworn in, Leopoldville radio announced Monday.

Plane Firm, Union Settle

WASHINGTON (AP) — The U.S. government announced settlement Monday of the nine-month labor contract dispute between Boeing and the AFL-CIO machinists.

The agreement between the aircraft company and the union is subject to ratification by the union's membership Wednesday.

GEM THEATRE SIDNEY
'THE GREAT IMPOSTOR'
Tony Curtis, Joan Blackman, Karl Malden, Edmund O'Brien.
The true life story of his escapades makes fiction seem tame.
TONIGHT—7:45

ARENA
TONIGHT and Every Thursday, Sunday 8:00 p.m.
ROLLER SKATING
Admission 50c — Rentals 50c

1963 RENAULT
4-DR. STATION WAGONS
Fully equipped. Now only $1698
$100 Down and $14.86 per week
Ensign Motors Ltd.
904 PANDORA AT QUADRA

NOW OPEN
The Royal London Wax Museum takes great pleasure in bringing you, for the third year, the wonderful world of today and yesterday. Over 90 JOSEPHINE TUSSAUD WAX FIGURES.
THEY SEEM ALIVE
* SPORTSMEN * KINGS and QUEENS * HEROES * SUSPENSE * HUMOR
and the CHAMBER OF HORRORS
OPEN DAILY 12 Noon—5:30 P.M. 6:30 P.M.—9:00 P.M.
ROYAL LONDON WAX MUSEUM
IN THE CRYSTAL GARDEN
ACROSS DOUGLAS STREET FROM THE EMPRESS HOTEL

INDIGESTION
now you have it!
now you don't!
TUMS
indigestion is relieved quickly with NEW IMPROVED TUMS
Enjoy more convenient, effective relief from indigestion. Tums contain an improved buffering action. The minty taste leaves your mouth feeling clean. Get improved Tums in the same familiar handy rolls, economical 3 roll box and 100 tablet family bottle.
Now, more than ever, it's TUMS for the TUMMY!

NEWSPAPER ADVERTISING STIMULATES BUYING

Fight over Hair Brush

Maid Suing Zsa Zsa For $54,000 Damages

By SHEILAH GRAHAM

HOLLYWOOD (NANA) — Zsa Zsa Gabor is being sued by her maid for $54,000 for assault and damages to her head and dental work.

The fight was over a hair brush, and took place last summer in Latham, N.Y.

Zsa Zsa takes a "do-as-your-told" tone with her servants and has had many scraps with them.

GRABBED BRUSH

The maid, a Polish woman named Sinuhue Lanning, was holding the hair brush that Zsa Zsa wanted to use. The maid claims that Zsa Zsa grabbed it out of her hand. The maid grabbed it right back.

Then, according to wealthy sportsman Bob Straile, who says he saw the whole thing, the maid leaped for Zsa Zsa and Zsa Zsa responded in kind.

Straile finally escorted Mrs. Lanning to a bus stop and thought that was the last he or Zsa Zsa would ever see of her.

The maid came back with the police, and Straile, who is Zsa Zsa's former fiancee and a longtime friend, paid her a month's severance. Mrs. Lanning, in turn, signed a release stating she would not sue.

Nevertheless, on March 20 Mrs. Lanning filed papers at New York Supreme Court claiming $54,000 damages for head and tooth injuries.

Rabbit on a *beer* label?
A MOLSON'S QUALITY PRODUCT
"Old Style" BEER
BREWED AND BOTTLED BY MOLSON'S CAPILANO BREWERY LTD. VANCOUVER, CANADA
It's there all right. It's the sort of quaint discovery you make every time you study an Old Style label.
Next time you're sittin' and sippin' and contentedly agreeing that slow ageing really makes Old Style something special . . . look for the rabbit – and the 6 Indians.
BREWED AND BOTTLED BY MOLSON'S CAPILANO BREWERY LTD.
This advertisement is not published or displayed by the Liquor Control Board or by the Government of British Columbia.

Britain
Only TCA flies from Vancouver to Britain
This summer fly TCA's Hudson Bay Route: Three times weekly, the West's own way—the shortest way to Britain—TCA's Hudson Bay Route by DC-8 Jetliner, Flight 852! *Via Eastern Canada* if you prefer: Daily on TCA Flight 850 to Britain via Toronto and Montreal. *Only* TCA links Vancouver and Britain with no change of plane. Also TCA or BOAC jets (including new TCA flights) from Eastern Canada, or lower-fare turbo-prop BOAC Britannias. For full details on TCA Vancouver-Britain flights, talk with your travel agent, TCA or BOAC office.
Jet Economy Return Fares From Victoria
London $72.30 down — $28.99 monthly 24 mos. (Full Fare — $714.30)
Glasgow $69.20 down — $27.81 monthly 24 mos. (Full Fare — $685.20)
Ask about TCA's Fly Now—Pay Later Plan and special low Group Fares
See your travel agent or call TCA EV 2-5141
FLY CANADIAN-FLY TCA TRANS-CANADA AIR LINES AIR CANADA

VICTORIA OFFICE
TELEPHONE 383-4111

CLASSIFIED WANT ADS

DUNCAN BUREAU
Telephone 746-5611

AFTER-HOUR TELEPHONES
11:30 p.m. to 8 a.m.
Sports 383-7000
Editorial 383-4509 or 383-8300
Circulation 383-0725

BOX REPLIES
All replies to private box numbers available from 9:00 a.m. to 5:30 p.m. Monday to Friday inclusive.

* * *

BUSINESS OFFICE HOURS
9:00 a.m. to 5:30 p.m. Monday to Friday inclusive. Closed Saturday.

* * *

TELEPHONE HOURS
8:00 a.m. to 8:00 p.m. Monday to Saturday inclusive.

Victoria Press Ltd.
2631 Douglas Street

SUBSCRIPTION RATES
Wherever carrier service is maintained: $2.60 per month.
Single copy sale prices: 10 cents daily; 15 cents Sunday.
By mail: Canada and British Commonwealth: one year, $18; six months, $10; three months, $5.00; single month, $2.00; Australia, month: $2.50; U.S.A., Foreign, $3.00 per month.
Authorized as second-class mail, Post Office Department, Ottawa.
Member of Audit Bureau of Circulation.

FULL COVERAGE CLASSIFIED RATES
3½c per line per day; 70c per line for three days; $1.05 per line for six days; $5.27 per line for one month (26 days). Above rates apply to consecutive insertions. Minimum advertisement two lines only. Contract rates on application.

Birth notices, $1.82 per insertion.

Marriage Engagements, In Memoriam Notices, Cards of Thanks, Death and Funeral Notices, not exceeding 12 lines, $2.70 first insertion and $1.85 subsequent insertions. Each additional line 26c daily.

Births, Deaths, Marriages, Engagements, In Memoriam Notices, Cards of Thanks not accepted by telephone.

TERMS OF PUBLICATION
The Victoria Press Ltd. shall not be liable for non-insertion of any advertisement beyond the amount paid for such advertisement.
In the event of an error occurring the liability of Victoria Press Ltd. shall not exceed the charge for the space actually occupied by the item in question.
All claims on error in publication shall be made within 12 hours thereafter and if not made shall not be considered. No claim will be allowed for more than one incorrect insertion nor for errors not affecting the value of the advertisement.
All estimates of cost are approximate. Advertisers will be charged with space actually used.
All advertising copy will be subject to the approval of the Victoria Press Ltd. who reserve the right in its sole discretion to classify, reject or insert copy furnished.

DUNCAN BUREAU
Duncan Chamber of Commerce Bldg., Post Office Box 182. Office and telephone hours 1 p.m. to 5 p.m., Monday to Friday inclusive. Phone Duncan 746-5611.

United States representatives:
De CLERQUE SHANNON
New York, Chicago, Detroit, Cleveland, Atlanta, San Francisco, Los Angeles.

Eastern Canada representatives:
FP PUBLICATIONS
320 Bay Street, Toronto, Ont.

1 BIRTHS

BROWN—Julie Robyn has a baby sister, Heather Anne, a 6-pound 6-ounce daughter born to Lee and Gordon Brown, 1155 Rock Street, at the Royal Jubilee Hospital on Thursday, April 11, 1963. Sincere thanks to Drs. K. Davidson and Gillespie and maternity staff. (Insured.)

DURRANCE—To Mr. and Mrs. D. Durrance (nee Carol Rose) at Queen Elizabeth City, April 3, 1963, a son, Ronald Wayne, 6 lbs. 12 ozs.

HARMAN—Born to Mr. and Mrs. Robert H. G. Harman, 3129 Foul Bay Rd., on April 13, 1963, a son, Malcolm Phillip.

MARSHALL — Born to Alex and Dianne Marshall, 122 Kingham Place, Victoria, B.C., at the Royal Jubilee Hospital on April 13, 1963, a girl, 9 lbs. 1 oz. A sister for Ricky, Robbie and Jennifer. Many thanks to Dr. M. Marsh and staff.

MIDGLEY—Born to Dick and Judy Midgley, 2525 Richmond Road, at the Royal Jubilee Hospital on April 12, 1963, a daughter, Lisa Christine. A sister for Michele. Many thanks to Dr. J. Archie Gray and maternity staff.

TATE — Born in Lima, and Mrs. Maurice Tate (nee Diane Mathison), 2941 Albany Street, Victoria, B.C., on April 15, 1963, at Royal Jubilee Hospital, a son, Maurice Eric, 9 lbs., 19 ozs.

THOMPSON—Born to Mr. and Mrs. R. J. Thompson, 258 Balfour Place, Victoria, B.C., at the Royal Jubilee Hospital on April 11, 1963, a girl, 7 pounds 2 ounces.

VAN EE—Born to Mr. and Mrs. H. P. Van Ee, 2947 Inlet Ave., at the Royal Jubilee Hospital on April 10, 1963, a son, Gordon Robert, 7 pounds 8 ounces. A brother for Debbie and Ricky. Sincere thanks to Dr. D. G. Adams and maternity staff.

5 DEATHS AND FUNERALS

DUNKERLEY — Gerald Dunkerley passed away at the Vancouver General Hospital on April 5, 1963, at the age of 62. He leaves his father, Percy Dunkerley of 619 Cook Street, Victoria, one sister, Mrs. Elton Rayner (Florence), of Alberni and 2 nephews.
Service was held in Rosslawn Funeral Parlour on Saturday, April 13, Rev. D. Chalmers officiated. Followed by cremation.

INDEX TO WANT AD HEADINGS

	Classification No.		Classification No.
Acreage for Sale and Wanted	106	Houses Wanted to Rent	134
Announcements	14	Houses for Sale	106
Antiques	95	In Memoriam	5
Apartments for Sale	107	Listings Cancelled	145
Apartments to Rent, Furnished	136	Listings Wanted	147
Apartments to Rent, Unfurnished	139	Livestock and Supplies	97
Apartments Wanted	140	Lost and Found	20
Auto Body and Painting	109	Machinery	72
Auto Repairs and Service	108	Male Help Wanted	21
Auto Financing and Insurance	110	Male or Female Help Wanted	25
Bands, Musicians and Orchestras	32	Marriages	2
Bicycles and Motorcycles	86	Miscellaneous for Sale	82
Births	1	Miscellaneous Wanted	83
Boats and Marine	80	Miscellaneous to Rent	36
Building Supplies	61	Wanted to Rent, Miscellaneous	87
Burial Parks	15	Monumental	11
Business Opportunities	149	Mortgage Loans and Insurance	141
Business Personals	40	Moving and Hauling	113
Cards of Thanks	8	Musical Instruments	93
Cars for Sale	100	Music Teachers	81A
Cars and Trucks Wanted	112	New Car Directory	99
Chicks, Poultry, Hatching Eggs, Supplies	91	Parts, Tires and Accessories	107
Coming Events	13	Personal Loans	140
Commercial Properties	137	Personals	39
Convalescent and Rest Homes	128	Pets and Supplies	96
Cottages, Campites, Summer Resorts	117	Places to Visit	16
Country Homes and Properties	131	Professional Services	37
Duplexes to Rent	131	Property for Sale	105
Dancing	43	Property Wanted	138
Deaths, Funerals and Lodge Notices	5	Restaurants	38
Education	42	Room and Board	135
Engagements	3	Rooms to Rent	121
Exchange Real Estate	147	Rooms Wanted	122
Farms for Sale and Wanted	130	Situations Wanted (Female)	30
Farm Implements	71	Situations Wanted (Male)	29
Female Help Wanted	26	Situations Wanted (Male or Female)	31
Florists	12	Sporting Goods	92
Foreign Import and Sports Cars	101	Stoves and Furnaces	67
Fuel	60	Swaps	84
Funeral Directors	10	Teachers Wanted	27
Furniture	62	Timber	81
Garden Supplies	74	Tools for Rent	75
Halls, Stores and Offices to Rent	137	Travel	39
Hotels	119	Trade Schools	41
Housekeeping Rooms to Rent	125	Trailers and Trailer Parks	111
Housekeeping Rooms Wanted	126	Trucks	108
Houses to Rent, Furnished	132	TV, Radio, Sales and Service	64
Houses to Rent, Unfurnished	133	Wanted to Borrow	142
		Wanted to Buy, Houses	135

5 DEATHS AND FUNERALS

ALLEN—In hospital in Victoria on April 13, 1963, Mrs. Pauline Allen, of 181 Hampton Road; born in Marseilles, France, and a resident here for the past 45 years, widow of Alexander Allen. She is survived by her son and daughter-in-law, Paul and Pauline Allen of Victoria; also four grandchildren.
Prayers will be offered in McCall Bros. FLORAL CHAPEL on Tuesday, April 16, 1963, at 7 p.m. Mass will be celebrated in St. Andrews Cathedral on Wednesday, April 17 at 9 a.m. Rev. Father M. J. O'Connell Celebrant. Interment in Ross Bay Cemetery.

BAKER—Suddenly at a heart seizure at Union Bay on Thursday, April 11, 1963, Mr. Edward Howard (Ted) Baker in his 80th year. Born in Birmingham, England, and a resident of Victoria for the past 40 years, being well known in the stationery business. He is survived by his loving wife Barbara, and brother Ernest William in Toronto and his sister Mrs. Gerald Sellers (Mildred) in Toronto, and his sister Mrs. Robert (Ann) Rolfe in England; also a sister Mrs. Henry (Ada) Smith in Vancouver. He was pre-deceased by his brother Norman, B.C. Civil Service Commissioner, on Sept. 20, 1947. He is also survived by numerous nieces and nephews. Funeral service will be held in McCall Bros. FLORAL CHAPEL, Johnson and Vancouver Sts., on Tuesday, April 16, at 3:30 p.m. Rev. Dr. G. D. Kendall officiating, followed by cremation.

BATTERSON—In the Veterans' Hospital on April 14, 1963, Mr. Jack Batterson, aged 77 years, of 144 Joseph Street; born in Cambridge, England, and a resident here since 1949. He is survived by his wife, Rose; one brother, Ernest, in Cambridge, England; a niece, Mrs. E. Whitelaw of Detroit, Michigan; a nephew, George O. Dunnett of New Westminster. He was a Second World War veteran, serving in P.P.C.L.I. and Veterans' Guard. He was a member of Britannia Branch Royal Canadian Legion Army, Navy and Air Force Veterans and R.P.O.S.
Funeral services will be held on Thursday, April 18, at St. Matthias' Church, corner of Richmond and Richardson Street, at 10 a.m., Rev. Angus Cameron of Lundavra officiating. Interment in the Veterans' Cemetery. McCALL BROS. Funeral Directors.

COMBE—At the Royal Jubilee Hospital on April 13, 1963, Mrs. Jean Traquair Combe, of 1017 Fairfield Road, widow of Robert Grierson Combe, V.C., and beloved sister of Ruby Donald at the residence. The late Mrs. Combe was born in Saskatchewan and had resided in Victoria and Brentwood since 1908. She also leaves many nieces and nephews in Sask., and her nieces Mrs. Roy Clement of Brentwood and Mrs. George Couch of Vancouver.
Funeral services will be held in McCall Bros.' FLORAL CHAPEL, Johnson and Vancouver Streets, on Wednesday, April 17, at 1:30 p.m., The Very Rev. Dr. J. E. W. Mollison officiating, followed by cremation. (Flowers gratefully declined.)

ELLWOOD—In Victoria, on Easter Sunday, April 14, 1963, Peter Francis Ellwood, 2621 Florence St., Oak Bay. For many years he was with the Montreal Adjustment Co., Montreal, Que., coming to Victoria in 1953. Survived by his wife, Hortense, at home, a daughter, Mrs. J. B. Atkinson, Montreal and two grandchildren, Elizabeth and Jimmy; also one sister in England.
Cremation will be offered in St. Patrick's Church, Hillside St., on Tuesday, 8 p.m., and requiem mass will be celebrated by Rev. M. J. MacNamara in the church on Wednesday at 9 a.m. Interment Hatley Memorial Gardens. Hayward's B.C. Funeral Co., Directors.

GRAVES—On April 14, 1963, in private hospital, Mrs. Greta M. Graves, widow of Z. W. Graves of 962 Loval Ave., resident here for 17 years, formerly of Sydney, Nova Scotia. She is survived by her daughter, Mrs. T. J. Brown of Victoria; Mrs. T. J. Brown in New York; and Mrs. E. G. Walley of Birmingham, Alabama.
Funeral services will be held in McCall Bros. Family Chapel, Main Building, on Wednesday, April 17, 1963 at 10:30 a.m. Rev. C. E. McGillivray officiating. Interment in Hatley Memorial Gardens.

HATTON—On April 12, 1963, in hospital in Victoria, B.C., Miss Elsie Hatton of 2216 Bowker Ave.; born in England and a resident of Victoria for the past 12 months. She leaves three sisters, Mrs. J. Breakspear and Mrs. A. Dods both of Mimico, Ont., and Mrs. E. W. Lemon of Port Credit, Ont.; three brothers, Fred of Mimico, Jack in Hope, B.C., and Tom of Vernon, B.C.
Funeral services will be held on Wednesday, April 17, at 1:30 p.m. in the Thomson & Irving Funeral Chapel. Rev. J. A. Watson officiating followed by interment in the Royal Oak Burial Park.

JAMES—At the Royal Jubilee Hospital, Victoria, on April 13, 1963, Mrs. Margaret May James, aged 66 years, of 3607 Donnally St., widow of the late Stanley James; born in Wales, and a resident here for the past 33 years. She is survived by four sons, Lionel R. of Montreal, Graham and Gerald of Victoria and Monty of Whitehorse. The late Mrs. James was a member of Britannia Legion Auxiliary, the League of Honor, the Welsh Society, and the Old Age Pensioners' Group No. 3.
Funeral services will be held in McCall Bros.' FLORAL CHAPEL, Johnson and Vancouver Sts., on Wednesday, April 17, at 3:30 p.m., Rev. Dr. F. E. H. James officiating. Interment in Royal Oak Burial Park.

JONES—April 13, 1963, at the residence, 1646 Hollywood Crescent, James Sewell Jones, aged 79, born in Oshawa, Ontario, a resident of this city since 1946. Mr. Jones was a former manager of Bank of Montreal, of Sudbury, Calgary, Medicine Hat and Lethbridge. Survived by his wife, Iantha, and one sister, Mrs. Dorothy Milman. The remains are entrusted to Hayward's Chapel. Funeral announcements later. (No flowers by request.)

LEE—In Victoria, B.C., on April 10, 1963, Lee Yick, aged 80 years of 739 Pembroke Street, born in China and a resident of Victoria for over 50 years. He leaves his wife, three daughters and a son, all at home.
Funeral services will be held on Tuesday, April 16, at 2 p.m., in the Thomson & Irving Funeral Chapel, Rev. Howard Ha officiating, followed by interment in the Royal Oak Burial Park.

McAREE—In hospital on April 14, 1963, Mrs. Lillian W. McAree aged 65 years beloved wife of James W. McAree of 927 Fershaw Road. Born in Eugene, Ore., and a resident of B.C. for over 30 years. She also leaves to mourn one daughter, Mrs. Beverley Beale of Vancouver; two sons, Robert R. of Victoria and James G. of Bellingham, Wash.; four grandchildren; two sisters, Mrs. Edna Woodfield of Vancouver, Mrs. Helen Maguire of West Summerland and one brother Charles Gregory in Sonoma, Calif.
Funeral services will be held in McCall Bros. Floral Chapel, Vancouver and Johnson Streets, on Thursday, April 18, 1963, at 3 p.m., Rev. J. A. Roberts officiating. Interment in the Royal Oak Burial Park.

MICHAELIS—In hospital in Victoria, on April 12, 1963, Mr. Joseph Michaelis, aged 81 years, of 2382 Doncaster Drive; born in Belgium and a resident of Victoria for the past 17 years. He is survived by his wife, Bertha; one daughter, Mrs. R. W. (Anne) Outzitz of Regina, and granddaughter Linda. The late Mr. Michaelis was a former reeve of Willow Bunch, Sask., for 13 years.
Prayers will be offered in McCall Bros.' FLORAL CHAPEL, Johnson and Vancouver Sts., on Tuesday, April 16, at 8:15 p.m. The remains will be forwarded to Regina, Sask., for services and interment on Friday, April 19.

PHERWERCK—On April 12, 1963, at Victoria, Nina Pherwerck, aged 91, of 215 Government Street; widow of Dr. Gustave Pherwerck, M.D., Ph.D.; born in Switzerland, a resident of Victoria since 1904. She leaves three sons, Kurt J., Vancouver, B.C.; Marc in Victoria; Helmuth of Deep Cove, V.I.; four grandsons, four granddaughters and eight great-grandchildren.
Private service in the Church of the Good Shepherd, 2615 Cedar Hill Road, on Tuesday, Rev. J. E. Bergquist officiating. Interment in Royal Oak Burial Park. (Flowers gratefully declined.) Hayward's B.C. Funeral Co., directors.

ROBILLIARD — Passed away in Vancouver General Hospital on April 7, 1963, Mr. Daniel W. Robilliard; born in 1897 in Guernsey, Channel Islands. He leaves a sister-in-law, several nephews, nieces and cousins, of this city; also cousin, Mrs. A. Tunnicliffe, St. Thomas, Ont.

STEPHENSON — In Victoria, B.C., on April 14, 1963, Mrs. Audrey Alice Stephenson (nee Carter), aged 64 years; born in Victoria, B.C., and had been a resident of Salmon Arm, B.C., for the past 34 years. Survived by her husband, Reuben, at present in Victoria; her daughter, Mrs. Iola Merrill, Decker Lake, B.C.; her sons, Douglas and Keith Horning, Burns Lake, B.C., and Howard Horning, Kamloops, B.C.; 13 grandchildren; two brothers and one sister, nieces and nephews.
Services will be held in the Sands Funeral Chapel of Heather, Colwood, B.C., on Thursday, April 18, 1963, at 3 p.m. Interment in the Colwood Burial Park.

THOMPSON—At Rest Haven Hospital, Sidney, on April 12, 1963, Mr. Reginald Thompson of 8065 Derrinburg Rd., Central Saanich, aged 76 years. Born in Leicester, England, and a resident of this district for the past 41 years. He is survived by his wife Helen Mabel at the residence; one cousin Mrs. Betty Wills of Victoria, B.C.; also relatives in England. The late Mr. Thompson was a member of the Saanich Jersey Club for 25 years.
Funeral services will be held in McCall Bros.' FLORAL CHAPEL, Johnson and Vancouver Sts., on Thursday, April 18, at 1:15 p.m., Ven. Archdeacon A. E. del. Nunn officiating. Interment in Royal Oak Burial Park. (Flowers gratefully declined. Friends may donate to the Canadian Cancer Fund, c/o 1960 Fort St.)

WHITEHEAD—At Rest Haven Hospital, Sidney, B.C., on April 14, 1963, Mr. Cecil Charles Whitehead, aged 64 years, born in England, and a resident of Sidney, B.C., for the past year, late residence, 2009 Beacon Ave. He leaves five sisters, nieces and nephews. Mr. Whitehead was a member of the Saanich Peninsula Branch No. 27, Royal Canadian Legion, RESL.
Services will be held in the Sands Funeral Chapel of Roses, Sidney, B.C., on Wednesday, April 17, 1963, at 1:00 p.m. Rev. Canon F. C. Vaughan-Birch officiating. Interment in the Royal Oak Burial Park.

WILKIN—In hospital on April 13, 1963, Mr. Stanley Wilkin, aged 75 years, of 2070 Ashley Road. Born in Toronto and a resident of Victoria since 1922. He is survived by his wife, Anna, one daughter, Mrs. Ruby Masters of Victoria; a son, Stanley W. of Toronto and Gordon O. Wilkin of Victoria; also 6 grandchildren.
Private funeral services will be held on Tuesday, April 16, 1963 at 1:30 p.m. in McCall Bros. Family Chapel, Main Building. Rev. E. A. Hornby officiating. Interment in Hatley Memorial Gardens. (Flowers gratefully declined; if desired, contributions may be made to the Memorial Fund of your choice.)

WILLS—In Royal Jubilee Hospital on April 14, 1963, Mrs. Agnes M. Wills, beloved wife of Harold O. Wills of 2663 Oliver St. Born in London, England. She is also survived by her son Fulton Wills of Victoria and 2 grandchildren.
Funeral services will be held in McCall Bros. FLORAL CHAPEL, Vancouver at Johnson Sts., on Wednesday, April 17, 1963 at 12 noon, Rev. David S. Wilson officiating. Interment in Royal Oak Burial Park.

8 CARDS OF THANKS

We wish to express our sincere thanks to the many friends who gave their kindness, sympathy and beautiful floral offerings during the illness and death of our beloved mother and grandmother. — The Crawford Family.

9 IN MEMORIAM

CAVE—In loving memory of Violet Eileen, who passed away April 16, 1962.
In our hearts your memory lingers,
Always tender, fond and true,
There's not a day, dear one,
We do not think of you.
—Sadly missed by her loving husband Arnold, daughters Sigrie, Arlene and grandchildren.

CLIFF—In loving memory of our dear Mother and Nana, Rosina Violet, "Called Home" April 14, 1963, also Dad and Grandad, Charles Wm., January 27, 1962.
Two dear souls are resting,
Their tender hearts are stilled;
Our Mom and Dad are waiting
For us, just over the hill.
—Sadly missed by twin daughters, Norah and Violet, Dolly, three sons and families.

10 FUNERAL DIRECTORS

Three Funeral Chapels Dedicated to Thoughtful and Understanding Service.

SANDS
MORTUARY, LIMITED
"Memorial Chapel of Chimes"
Quadra Street at North Park Street
Victoria, B.C. EV 3-7511

SANDS
FUNERAL CHAPEL OF ROSES
Fourth Street at Beacon Avenue
Sidney, B.C. GR 5-2902

SANDS
FUNERAL CHAPEL OF HEATHER
Colwood Corners, Colwood, B.C.
GR 9-2823

THOMSON & IRVING
Funeral Chapel
Est. 1911 Formerly of Winnipeg
A Dignified and Understanding Service at Moderate Cost
PRE-NEED AT NEED
SHIPMENTS
1625 Quadra Street Phone EV 4-8213

HAYWARD'S CHAPEL
Member Order of the Golden Rule
Superior Service Since 1907
The Hayward Family
Bruce M. Leyden, Formerly of Calgary
734 BROUGHTON ST. EV 4-8305

CHAPLIN'S FUNERAL CHAPEL
Kindness—Courtesy—Service
930 Quadra Street EV 4-8213

McCALL BROS.
Funeral Chapels
1440 Vancouver Street
EV 5-4483 - EV 5-4486 - EV 5-4487

Whatever your denomination, services may be conducted from the church of your choice in your own community, with all the dependability and experience of McCall's trained staff at your side.

MONDAY
GLASS, Mrs. Mary Pearl
3:15 p.m.—St. Patrick's Church.

TUESDAY
GLASS, Mrs. Mary Pearl
10:00 a.m.—Mass, St. Patrick's Church.
WILKIN, Mr. Stanley
Private, 1:30 p.m.—Family Chapel.
BAKER, Mr. Edward Howard (Ted)
3:30 p.m.—Floral Chapel.
ALLEN, Mrs. Pauline
Prayers, 7:00 p.m.—Floral Chapel.
MICHAELIS, Mr. Joseph
Prayers, 8:15 p.m.—Floral Chapel.

WEDNESDAY
ALLEN, Mrs. Pauline
Mass, 9:00 a.m.—St. Andrew's Cathedral.
MICHAELIS, Mr. Joseph
Forwarded to Regina, Sask.
GRAVES, Mrs. Greta
10:30 a.m.—Family Chapel.
WILLS, Mrs. Agnes
12:00 Noon—Floral Chapel.
COMBE, Mrs. Jean
1:30 p.m.—Floral Chapel.
JAMES, Mrs. Margaret
3:30 p.m.—Floral Chapel.

THURSDAY
THOMPSON, Mr. Reginald
1:15 p.m.—Floral Chapel.
McAREE, Mrs. Lillian W.
2:00 p.m.—Floral Chapel.

TO BE ANNOUNCED
BATTERSON, Mr. Jack.
EALING, Mrs. Sarah

11 MONUMENTAL

MORTIMER'S
MONUMENTAL WORKS
ESTABLISHED 1877
"The Finest in Craftsmanship"
638 David Street EV 3-6421

VICTORIA MONUMENT LIMITED
"Memorial of Distinction"
EV 3-5024

STEWART MONUMENTAL WORKS
LTD. Monuments since 1906.
1405 May Street EV 4-3453

12 FLORISTS

BALLANTYNE'S
EV 4-0555
Charge by Phone

BROWN'S
Flowers for Every Occasion
EV 4-6612. EV 4-3521 Nights

13 COMING EVENTS

SOMETHING NEW AT ST. PAT'S
Here's a new thrill for bingo players! Every prize is a surprise, because we'll play
15 GAMES OF BUCKACALL
That's the game where the prize is a dollar for every number called—and of course
EVERY GAME PAYS AT LEAST $20
so you can't lose anything on the quick ones. Then game 16 will be
TWOPERCALL FOR AT LEAST $110
—it's a full house, so at TWO DOLLARS A CALL, you can win well over $110 if you're lucky. Then we'll return every memo a cigarette lighter.
GOOD NEIGHBOR
with a handsome lighter for every good neighbor (and one for every winner, too). It all adds up to an evening of fun and money, for we'll pay out
MORE THAN $750 IN PRIZES
on regular and extra games at the friendly bingo, in St. Patrick's Hall, Trent St., off Fort, near Foul Bay, opposite Safeway. Take Uptown bus. Game starts
8 P.M. WED., APRIL 17
Admission $1 Extra Cards 25c
EXTRA GAME
Plenty of parking available—please don't park on Trent St.
FREE BUS DOWNTOWN

ELKS' BINGO
732 Cormorant
WED., APRIL 17
Doors Open at 6:30
Bingo—7:45 Sharp
Admission $1
Extra Cards 25 Cents
Good Prizes

BASEBALL BINGO
TUES., APRIL 16, 7:45 P.M.
CURLING RINK
TABLES AND CHAIRS
LOTS OF PARKING

MOOSE BINGO
642 FORT STREET
ALL PROCEEDS
MOOSE CHARITIES
ADMISSION $1.00
EXTRA CARDS 25c
20 REGULAR GAMES
PLUS 4 EXTRA GAMES
FOR 25c
TUESDAY, APRIL 16
7:45 p.m.

CLAN MACMILLAN SOCIETY
Dance at Lake Hill Hall, Quadra St., April 27, 8 p.m. Admission $1 per couple. JIMMY MILNE, piano-accordionist, attending. Scottish dancing and modern dancing prevail. Refreshments provided. Everybody welcome.

GALA HOME-COOKING SALE—ST. Mary's Women's Parish Guild, Parish Hall, Yale Street, Oak Bay, Friday, April 19, 2 p.m. to 5 p.m. Admission Free. Door Prizes, Tea and Buns, Pie and Coffee.

RUMMAGE SALE
The Victoria Kiwanianettes Annual Rummage Sale will be held on Friday, April 19 at 7 p.m., at Maynard Auction Rooms.

18 RESTAURANTS

THE COCK PHEASANT
Delicious afternoon teas. Phone for luncheons and dinners. Unusual gifts. Turn left at Royal Oak, 5765 West Saanich Rd. GR 9-2989

20 LOST AND FOUND

LOST ON COOK-MAPLEWOOD BUS Monday morning: prescription, black rim, sun glasses in black (Portland) case. Please phone EV 6-3554.

LOST YOUR PET? BONES WANTED found. S.P.C.A. EV 3-5514

LOST — 1 COLEMAN STOVE AT Sooke Beach on Sunday. EV 4-1961.

21 MALE HELP WANTED

NOTICE
VICTORIA RESIDENTS
REPRESENTATIVE, WATKINS PRODUCTS, INC., will be at STRATHCONA HOTEL from 9 p.m. to 10 p.m. on Wednesday, April the 17th to interview those interested in taking over well established routes. Above average income. Car required. Ask for Mr. Logan after 4 p.m. Wednesday.

SALESMAN WANTED FOR ESTABlished paving and cement company. Salary and commission. Reply Victoria Press, Box 321.

WANTED QUOTATIONS FOR framing house to NHA standards. Call GR 9-3240 between 6 and 7 p.m.

EXPERIENCED SHERMAN BACK-bar company. EV 2-[illegible]

LOCAL COMPANY
Will hire and train 2 young men, to enter merchandising field. Ages 18-25, car necessary, guaranteed salary $370 per month to start, plus bonuses. Apply 1 p.m., Suite 217, 1307 Douglas Street.

$92 Weekly To Start
For exclusive, well est. Fuller Brush route. Must be neat, enjoy meeting the public and own a reliable car. For confidential interview, phone 388-6372.

Automobile Salesman
Substantial salary and commission for experienced, qualified new car salesman with major franchised dealer. All replies held in strictest confidence. Victoria Press, Box 356.

WAREHOUSEMAN REQUIRED BY large, local grocery and produce wholesale warehouse. Minimum age 21 years. Permanent employment with opportunities. Full benefits are available. Reply in own handwriting, stating particulars, to Victoria Press, Box 367.

KAMLOOPS DAILY SENTINEL REquires experienced man for wire desk immediately. Write details, age, marital status, experience, references, to Managing Editor, 288 Seymour Street, Kamloops.

QUALIFIED AUTO BODY MAN TO look after small shop. Must be able to estimate and meet customers. EV 2-1213.

FULLY EXPERIENCED FRONT end man, immediately. Apply in person at Orill Super Service Station, Duncan.

CITY BODY SHOP REQUIRES painters. Top wages or contract. Only first class men need apply. Victoria Press Box 359.

WANTED — WOOD CUTTER WITH saw to cut fuel wood at Glinz Lake, Stompago, $1 a cord. Cabin supplied. EV 5-2466.

KITCHEN HELP, 4 HOURS DAILY, from 3 p.m., 6 days a week. Phone EV 4-9187.

25 MALE OR FEMALE HELP WANTED

PUBLIC ACCOUNTANT'S OFFICE requires senior assistant immediately. Reply in own handwriting, giving age, experience and training. Victoria Press, Box 366.

BEST OFFER IN TOWN FOR COUple salesman and women. Phone EV 2-9769 NOW!

26 FEMALE HELP WANTED

FULLY EXPERIENCED BINDERY girl for non-union printing company. Must be fully competent and have knowledge of ordinary machines used in the trade. Will also interview girls with some print shop bindery experience who have willingness to learn and high intelligence, coupled with some office experience. Victoria Press Box 360.

SENIOR POSITION AVAILABLE for qualified insurance stenographer. Salary range from $250, based on experience and ability. 5-day week, plus usual employee benefits. Apply in writing with full details to Hartford Insurance Ltd., 888 Yates St. All replies confidential.

WIDOWER WITH TWO SCHOOL age children requires middle-aged housekeeper, 1 p.m. to 7 p.m. Monday to Friday. Gordon Head-Cadboro Bay area. Reply stating age and qualifications. Victoria Press, Box 310.

EXPERIENCED WAITRESS wanted for 6-hour day. No phone calls. Marine Courthouse Restaurant, 501 Fort St.

WOMAN FOR GENERAL HELP including cooking in rooming and boarding house for retired people. Live in. EV 5-0923 or EV 5-0993.

YOUNG WOMAN SKILLED IN handling of dogs, able to wash and trim, for pet shop. Must be experienced. Victoria Press, Box 365.

EXPERIENCED STENOGRAPHER, some shorthand, take charge small office. Permanent. Apply PO Box 1172, Victoria, B.C.

EXPERIENCED PRACTICAL nurse wanted for 6 weeks. Part time. Pemberton Road Private Hospital. EV 5-3313.

LADY TO DO LIGHT HOUSEkeeping part time. No children. Colquitz Road-Esquimalt. Live out. Mon., Tues. off. Phone EV 5-4018.

COMPANION HOUSEKEEPER — Light duties. Non-drinker or smoker. EV 5-0508.

EXPERIENCED WAITRESS, PART-time. Interview 8 a.m. to 8 p.m., John's Cafe, 631 Johnson.

HOUSEKEEPER REQUIRED FOR elderly gentleman. Live in. Victoria Press, Box 339.

GENERAL HELP WANTED FOR small rest home. Live in. Victoria Press, Box 312.

PRACTICAL NURSE REQUIRED for modern private hospital. Phone EV 3-2323, from 10 a.m.

EXPERIENCED WAITRESS
ASTORIA CAFE, 744 YATES

GENERAL HELP, 4-5 HOURS, OAK Bay. EV 5-9060 eves.

27 TEACHERS WANTED

SCHOOL DISTRICT NO. 65
(COWICHAN)
Duncan, Vancouver Island, B.C.
Applications are invited for the following positions, for the 1962-63 school year:
SENIOR SECONDARY SCHOOLS:
1. Biology—Junior and Senior Matric.
2. Girls' Counsellor.
3. Girls' Physical Education.
4. Home Economics.
5. Social Studies and English.
6. Science and Maths.
JUNIOR SECONDARY SCHOOLS:
1. Boys' Physical Education.
2. Science and Maths.
3. Social Studies and English.
4. Occupational.
ELEMENTARY:
Teachers for all grades with or without music.
Physical Education trained young men.
Mr. G. Garnett, Secondary School Principal, will be available for interviewing at the Hotel Vancouver on Tuesday, Wednesday and Thursday, April 16 to 18, and at the University Personnel Office on Wednesday afternoon, April 17.
Teachers who are interested in applying for the above-mentioned positions and who will not be in Vancouver for interview are asked to forward their applications to the Secretary-Treasurer, School District No. 65 (Cowichan), Box 130, Duncan, Vancouver Island, B.C.

SCHOOL DISTRICT NO. 67
(LADYSMITH)
Applications are requested for teaching positions as listed:
CHEMAINUS SECONDARY — (a modern secondary school—enrolment 365—teachers on staff, 18).
1. Industrial Arts
2. Junior Secondary English
3. General Subjects at Junior Secondary Level
LADYSMITH SECONDARY: — (a modern secondary school—enrolment 423—teachers on staff 23.)
1. Librarian.
2. Maths and Science.
3. English and Socials.
LADYSMITH ELEMENTARY — (a modern school—18 classrooms.)
1. Intermediate grade teacher—preferably male with music qualifications.
MOUNT BRENTON ELEMENTARY —(a modern school—6 classrooms).
1. Grade 3-4 level.
Salary Scale as below:

	EC	EB	EA	PC	PB	PA
	3000	3300	3600	4400	4700	5000
Max	5400	5700	6000	6800	7700	8400
	4/180	10/210	10/220	10/240	11/280	11/300

Written applications with copies of reports to be submitted to the Secretary-Treasurer, School District 67, Box 375, Ladysmith, B.C.
R. W. OVENDEN,
Administrator and Secretary-Treasurer.

SCHOOL DISTRICT NO. 3
SCHOOL DISTRICT NO. 4.
Vacancies:
Commerce - Junior Secondary.
French - Junior Secondary.
Several Elementary positions.
Contact: Dist. Supt. L. A. Matheson, Wed., Thurs., Fri., at Embassy Auto Court.

EXPERIENCED MATRICULATION teachers wanted all subjects. City private school. Employment to begin immediately or on September 1. All applications confidential. Reply Victoria Press, Box 349.

SCHOOL DISTRICT No. 60
Peace River North
Inquiries and applications are invited from teachers for the following positions in North Peace Secondary School for the term commencing September, 1963.
1. Senior Math and Science
2. Senior Social Studies
3. Senior English
4. French
5. Science
6. Social Studies
7. English
8. Girls' Phys. Education
9. Industrial Arts
or combinations of the above.
Mr. A. R. Fletcher, Supervising Principal, North Peace Secondary School, will be at the Vancouver Hotel on April 15 and 16 to interview secondary teachers interested in the above subject areas. Interviews on April 17 and 18 may be arranged by appointment.
SALARY SCALE: PC 4800 - 7050
PB 5300 - 8300
PA 5700 - 8600
If unable to arrange an interview, address your inquiries or applications to Mr. E. A. Vince, Secretary-Treasurer, School District No. 60, Peace River North, Box 340, Fort St. John, B.C.

SCHOOL DISTRICT No. 30
(CHILLIWACK)
Applications are invited for the following teaching positions commencing September, 1963:
JUNIOR AND SENIOR SECONDARY
Occupational Class Teacher
Girls' Physical Education
Commerce
Mathematics and Science
English and Social Studies
Counsellors, Boys' and Girls'
Music
Jr. Secondary—Home Economics
Sr. Secondary—Art Specialist
ELEMENTARY
Primary
Intermediate
Special Classes for Retarded Children
Primary Consultant
Applications to be forwarded to:
Mr. J. G. Kirk,
District Superintendent of Schools,
235 Yale Road East,
Chilliwack, B.C.
Telephone: EV 2-3181.

29 SITUATIONS WANTED MALE

ALTERATIONS, GUTTERS AND general repairs, painting and paperhanging. Guaranteed workmanship. EV 4-9735 EV 4-4851.

EXPERIENCED IN TOPPING, limbing and falling; will clean up around your summer home; no objection to weekends. EV 2-2653.

MOWING
Long grass cut on lawns, back yards, vacant lots. EV 2-4644.

FOR COMPLETE LAWN SERVICE, aerating, power raking, etc., call Bruno, EV 5-9634. Free estimates.

MARRIED MAN—JACK OF ALL trades, master of none. 25 years safe driving record. EV 2-5092.

CEMENT FINISHER, ALL TYPES, basements, sidewalks, driveways. Free

61 BUILDING SUPPLIES

DO
IT
NOW!

"FOREST"
CEDAR
SIDING

A new cedar
specialty
for
Beauty
Long Life
Economy

* * *

What is
"FOREST"
Siding?

A new and attractive type of siding that comes from specially selected cedar logs sawn to bring out all the distinctive character of knots, burls and grain.

How Does
"FOREST"
compare with
other siding?

It has more thickness, greater wood volume to add structural strength to any building. Its snug fitting makes good insulation and its low cost makes it ideal for modest budget home builders or remodellers.

How to finish
"FOREST"

"Forest" has a distinctive horizontal shadow line that will enhance the beauty of your home.
If you wish to preserve the natural rustic effect of "Forest" apply a coat of oil filler first, then varnish or shellac. "Forest" siding also takes paint beautifully if you wish a colored finish.

YOU can easily
apply "FOREST"
cedar siding

Many home owners have applied this modern, beautiful "Forest" siding them selves without the slightest difficulty.

* * *

WHEN YOU BUILD
SPECIFY
"FOREST"
SIDING

BRITISH COLUMBIA
FOREST PRODUCTS
LTD.

Victoria Sawmill
Division

Fir, Hemlock and
Cedar Lumber
Products
Plywood
Cedar Shakes

PRES-TO-LOGS

Phone EV 5-3331
371 Gorge Road E.

DOMAN'S
BUILDING SUPPLIES
"SELF-SERVICE"
CENTRE

FIRST IN CANADA
280 Bay St.

Doman's Have Scored
Another First

CORRUGATED
PLASTIC
PANELS
now
HALF PRICE!

Panels 26½" wide. 96" long
Now only $5.35
(Reg. $10.75)

Available in four lovely colors

- Foam White
- Canary Yellow
- Sea Blue
- Emerald Green

Build that Patio or Sundeck Now and Sit Back and Enjoy Your Efforts This Summer

Remember now slashed to Half Price
$5.35

Top Quality
Corrugated Panels

Remember Doman's is
The only Complete
Self-Serve Building Supply
Store in Victoria

DOMAN'S LUMBER
CO. LTD.
280 Bay St.
(Just West of Point Ellice
Bridge)

EV 6-2151 Ph. EV 6-2151

BUILDING SUPPLIES
R. A. GREEN LBR.
CO. LTD.
2891 Douglas EV 5-9776

LUMBER
Large stocks, useful grades. Hardwoods too. Call on us to estimate your work.
STEEL GARAGE DOORS
Berry overhead doors improve and are attractive in appearance. New installations, or replace your present door. Phone for service.
FACTORY SERVICE
Millwork, complete kitchens, cabinets, estimating from your plans, machine work.
BOAT LUMBER HARDWOODS
PLYWOODS

61 BUILDING SUPPLIES

STEWART & HUDSON
Building Supply Centre

WHOLESALER'S
CLEARANCE

The entire stock of a wholesaler discontinuing product lines—all to be sold at ½ price until cleared. Come and see this selection.

Vabar 108 Waxed Building Paper —400 roll. Reg. $4.00. Sale $1.99

MASONITE

	Reg.	Sale
Standard Pressboard—		
4x8x¼	$3.64	$1.82
4x8x⅛	$2.53	$1.79
4x8x¼	$4.40	$2.20
4x8x5/16	$3.55	$1.78
Tempered Board—		
4x8x⅛	$4.00	$2.00
4x12x⅛	$7.20	$3.50
4x8x5/16	$6.00	$2.95
Tempered Pressed—		
4x8x¼	$6.00	$2.95
Masonite Temperlite—		
4x8x⅛	$5.44	$2.70
Black Tempered—		
4x8x5/16	$7.04	$3.50

No. 1 MAHOGANY SALE

3x6	$3.45	¼ 32x96	$ 1.75
4x7	$2.95	1/20 V.G.	$ 1.49
4x8x¼	$4.50	4x8x⅛	$13.95

PLYWOOD SALE

3/16x4x8 Sidewood No. 2		$2.99
5/16x4x8 Driftwood No. 2		$3.99
5/16x4x8 Fiesta No. 2		$3.77

LUMBER SHORTS

	6 ft.	8 ft.
1x2 Dressed (1½ Pcs.)	.04	$1.12
1x3 Dressed (4 Pcs.)	.04	1.56
1x4 Dressed (4 Pcs.)	.72	1.12
1x6 Dressed (4 Pcs.)	.72	1.12
1x6 T & G (4 Pcs.)	.72	1.12
2x2 Dressed (4 Pcs.)	.72	1.12
2x3 Dressed—Each	.18	1.44
2x4 Dressed	.24	1.80
2x6 Dressed	.36	1.92
2x8 Dressed	.48	2.40
2x10 Dressed	.60	2.40
2x12 Dressed	.72	2.52

BARGAINS IN FENCES
Victoria's most widely assorted selection. See full-size models built on Gorge Road Yard. Get free copy of 36-page fence catalogue.

	Per ft.
Basket Weave No. 1, 3 ft. high	$ .29
Basket Weave No. 1, 4 ft. high	$ .40
Brown Picket, 3 ft. 6 in. high	$ .29
Cross Board Fence, 4 ft.	$ .35
Louvre Fence, 4 ft. high	$ .35
Board-on-Board, 4 ft. high	$ .39
Post-Hole Digger—First	$ 5.50
Compost Bins, 48x72 and 36" high, pre-cut of 2" cedar, complete with hinged door	$7.95
Cold Frame Box, 36x72, pre-cut with 2" lumber. Only	$4.75
Glazed Sash to fit above	$4.95

Save on Paint

	Qts.	Gals.
Pacific Quality Latex	$ 2.50	$8.49
Pacific Semi-Enamel	$ 2.50	$8.49
Pacific High-Gloss Enamel	$ 3.10	$9.49

Painters' Caps, Stirring Paddles, Varnishes—all Free at our store.

LUMBER BARGAINS
Cedar Forest Siding—all sanded, short lengths, good quality.
Rough Face, 1,000 ft. $12.00
Smooth Face, 1,000 ft. $14.00
Long Lengths, 1,000 ft. $18.00

BUILDERS BARGAINS
Always bargains in Plywood Cuts, Molding, Lumber, Shingles, Paint, Hardware. Plenty Trim—the most assorted stock in town.

CREDIT TERMS
Stewart & Hudson invite you to open a 30-day charge account for convenience. There's also revolving credit, budgets, and builder's loans on new construction or additions.

EASTER WEEKEND
The first long holiday of the year. Time to start those outside projects. To be sure of delivery, shower phone early in the week. Store and yard will be open Saturday and Monday.

STEWART & HUDSON
405 Gorge Road EV 5-8211
Open Monday through Saturday.
Lots of Free Parking.

FENCING MATERIALS
for basket weave, picket
or any type of fence.

PAINT VALUES!
Community Latex
Interior (white)
gal. 2.69
Shingle Stain, gal. 2.85
Olympic Stains, gal. 6.95

PLASTIC
WALL TILE
4 sq. ft. 88c
All types of hardwood, plywood and wallboards at special prices!

For All Your
Allied Building Supplies
See

BUILDER'S
SASH & DOOR LTD.
483 Burnside Road E.

PLYWOOD
CLEARANCE SALE
24"x8'—¼" sanded 1.76
24"x8'—5/16" sheathing 2.29
24"x8'—¼" sanded 2.29
24"x8'—¾" sanded 4.69
4'x8' Frontier Ply 3.95
4'x8'x1/16" rotary mahogany, ½" rotary, or 3/16" vee grooved 3.95
4'x8' pre-finished woodgrains: ash, cherry, maple, only 3.99

MORE SPECIALS
3-Ply roll roofing, 108 sq. ft. 4.75
3-Ply roll roofing, 108 sq. ft. 5.25
Cedar Shakes, per unit 3.95
Shingle stain red, gr. br. gal 3.95
30"x6' Picket fence 18.50
6'x3' Rail fence 9.95
Log cabin fence rails 8' 12
200 or over 10
Cedar fence posts 45
½" Copper pipe, lin. ft. 10
Cedar gutter, 4"x4", lin. ft. 20
4"x12" Drain tile 15
300 or over 11

For Service in a Hurry Phone

LANGFORD
BUILDING SUPPLY
948 Goldstream Avenue
GR 5-1724

KLEER-O-SEAL
Another new product by the makers of Albitol.
High Penetrating Sealer for Concrete, Wood, Terrazzo—ready to traffic in 15 minutes—Clean and Clear non-skid surface.

PLASTERFAST
A sealant for interior and exterior will adhere to almost everything. Comes in 10 beautiful colors.

ALBITOL
Difficult jobs of bonding old concrete and new made easy with this material.
Cement and Sand in Any Quantity.
Open Saturday's till 1 p.m.

ISLAND BUILDING
SUPPLY COMPANY
375 Gorge Road East Ph. EV 2-8175
Opp. B.C. Hydro Bus Depot

MARY WORTH

Television for Tuesday

Programs subject to last-minute changes by stations concerned.

Time	CBUT Channel 8	CJDC-TV Channel 4	KING-TV Channel 5	CHEK-TV Channel 6	KIRO-TV Channel 7	CHAN-TV Channel 8	KING-TV Channel 9	KVOS-TV Channel 12	Time
5:00		Science Cartoons Jack Lalanne Movie	Telescope Telescope say When Play Your Hunch		Patches; King Don Riley Crusader Lucy Show			Frisky Frolics Frisky Frolics School Viewing Jack Lalanne	5:00 5:15 5:30 5:55
10:00 10:15 11:00 11:30		Movie Movie The Girls Seven Keys	Price Is Right Concentration First Impression Truth or Cons.	Life; Panorama At Home Romper Room Romper Room	The McCoys Pats and Gladys Love of Life Divorce Court			The McCoys Pats and Gladys Love of Life Search; Light	10:00 10:30 11:00 11:30
12:00 12:30 1:00 1:30	Movie Movie Movie	Ernie Ford Father Knows Best General Hospital Katherine Wise	Wanda Wanda The Doctors Loretta Young You Don't Say	Noon Show Noon Show Rocket Flicker Figure Fare	Divorce Court As World Turns Password Housepparty	News; Ladies Ladies First Movie Movie	Romper Room Romper Room Jeopardy Game Youth	Woman's World As World Turns Password Housepparty	12:00 12:30 1:00 1:30
2:00 2:30 3:00 3:30	Science; Nursery School Telecast Loretta Young Take 30	Day in Court Jane Wyman Queen For A Day Who Do You Trust	Match Game Room for Daddy King's Queen Movie	Helen; Nursery School Telecast Loretta Young Take 30	To Tell Truth Millionaire Secret Storm Edge of Night	Movie Here's Lonsing People Line 'Em Up	Movie Movie Movie Movie Girl Talk	To Tell Truth Millionaire Secret Storm Edge of Night	2:00 2:30 3:00 3:30
4:00 4:30 5:00 5:30	Scarlett Hill News; Town Talk Stanley Cup Stanley Cup	Amer. Bandstand Discovery Captain Puget Ann Sothern	Movie Movie Man Hunter Man Hunter	Scarlett Hill Club Six Stanley Cup Stanley Cup	Superman Mickey Mouse Puzzling Portraits; Rocky	Carousel Carousel Carousel Cartoons	Cartoons Cartoons Turns Sawyer Popeye; News	Mickey Mouse Fun-O-Rama Fun-O-Rama Movie	4:00 4:30 5:00 5:30
6:00 6:30 7:00 7:30	Stanley Cup Stanley Cup Hockey; Sports News	Cartoons People Are Funny Exploration Combat	Cartoons Hunty Brinkley Newspaper Laramie	Stanley Cup Stanley Cup Hockey; Sports News	News Fair Exchange Special of Week Special of Week	News; Sports Flintstones Leave It to Beaver Biography	Highway Patrol Sea Hunt Bourbon Street Bourbon Street	Movie; News Movie Movie Hot Museum	6:00 6:30 7:00 7:30
8:00 8:30 9:00 9:30	TBA TBA TBA Film	Combat Hawaiian Eye Hawaiian Eye Untouchables	Laramie Empire Empire Dick Powell	Movie Movie Movie Film	Lloyd Bridges Red Skelton Red Skelton Jack Benny	Windfall Playhouse Playhouse Eleventh Hour	Dr Malone Hour of Stars Hour of Stars News	Trails West Red Skelton Red Skelton Groucho	8:00 8:30 9:00 9:30
10:00 10:30 11:00 11:30	Film TBA News; Sports Movie	Untouchables Ed Cheney News Movie	Dick Powell Chet Huntley World Today Johnny Carson	Film Dragnet News; Sport Movie	Garry Moore Jerry Moore Steve Allen Steve Allen	Eleventh Hour News; Sport; Weather Pierre Berton	Movie Movie Movie Movie	Movie Movie Movie Movie	10:00 10:30 11:00 11:30
12:00 12:30	Movie Movie	Movie Movie	Johnny Carson Johnny Carson	Movie Movie	Steve Allen News	Pierre Berton		Movie Movie	12:00 12:30

TV TALK

By JIM TAYLOR

Victor Borge has been in Victoria twice in the past year, playing to packed houses on both occasions. But there were still a great many people who were unable to see him. They get their chance next Monday, via Channel 12.

The Best of Borge (7:30 to 8:30 p.m.) presents Borge in many of his most-famous routines.

You will see Borge, the piano soloist and concert artist, Borge the comedian with his phonetic alphabet, his interpretation of a Mozart opera, and his pantomime of a concert master and each musician in the orchestra.

Borge has always resisted offers to star in a weekly or even monthly series, because he knows his particular brand of humor would suffer from over-exposure. But his CBS specials are always high points of the season. This one could be the best yet.

"I'm afraid you can't deduct the cost of the TV set as a loss."

Tuesday's Highlights

5:00 p.m.—Stanley Cup hockey final, Detroit Red Wings vs. Toronto Maple Leafs—2, 6.

7:00—That Ever Livin' Babe shows the life of Babe Ruth through film clips on Special of the Week—7.

10:30—Sid Caesar looks at the physical fitness program on his special—4.

11:00—Cartoonist Al Capp is one of the guests on the Pierre Berton show—8.

Tuesday's Movies

9:30 a.m.—Ladies of the Chorus (1949 drama), Marilyn Monroe—4.

12:30 p.m.—Hoppity Goes to Town (1941 cartoon)—2.

1:00—One Good Turn (comedy)—8.

2:00—Juke Girl (1942 drama), Ann Sheridan—11.

3:30—Sweethearts (part 1 of 1938 operetta), Jeanette MacDonald—8.

5:30—Drums of Tahiti (1954 adventure), Dennis O'Keefe—12.

11:00—Lady Luck (1946 comedy-drama), Robert Young—12.

11:30—Song of the Sarong' (1945 musical-drama), Nancy Kelly—4.

11:30—Carnival in Costa Rica (1947 comedy), Dick Haymes—6.

11:30—Father's Dilemma (1952 Italian comedy), Aldo Fabrizi—2.

61 BUILDING SUPPLIES

THE MOORE-
WHITTINGTON
LUMBER CO. LTD.

MILLWORK

The finest millwork on Vancouver Island is produced in the Moore-Whittington Lumber Co. Ltd. Factory. We have the craftsmen and machines to do all types of millwork. You may be able to get a cheaper job elsewhere but you will get no finer job at any price—Remember there is no substitute for quality. Compare before you buy.

TOYON
PANELS

These beautiful panels must really be seen to be appreciated. 3/16x4-0x8-0 V-groove, prefinished in Provincial Walnut. Country Ash and Laurentian Birch. Per sheet $5.95

HARDWOOD
CUTTINGS

Have a look in our Hardwood Cutting Box. You are sure to find the odd pieces you want at a low price—10c and up.

Any purchase entitles you to a chance on the Swimming Pool in the Luxury Living Contest.

Monday to Friday,
8 a.m. to 5 p.m.

Saturday,
8 a.m. to 12 noon

LOTS OF FREE
PARKING

Off Bay Just West
of Government St.

2614 BRIDGE EV 3-7106

SHAWNIGAN LUMBER
YARDS LTD.

Interesting
SALES BARN SPECIALS
4'x8'x¼" rotary mahogany 3-ply, top grade. Reg. $13.95. Now only $11.95 per sheet. Use this thickness for unframed doors and fronting on kitchen cabinets and vanities.

Something New
4'x8'x1-6" cedarwood fiberboard, industrial grade, per sheet $1.95. Ideal for living summer cottages, unfinished basements, underlay for floor tiles, etc.

Beautiful and Different
4'x8'x5-16" prefinished West African samara 3-ply. Two colors in-choice from. Due to slight imperfections, which are hardly noticeable, the price has been reduced from $8.10 to $6.95 per sheet.
Come early, limited quantities only.

Mixed Kindling and planer ends. In approximately ½ cord lots. Delivered $4.75

Fences
Quick delivery on all types of fencing. Phone or write for your copy of "New Fashions in Wood Fences."

SHAWNIGAN LUMBER
YARDS LTD.
2000 Government Street
EV 2-7261
Open 'til 1 p.m. Saturdays.

CASH AND CARRY SALE
WE WANT TO CLEAR
OUR YARD!
Used lumber, timbers, 4x4 for fence posts, marble, plumbing fixtures, bricks, etc. Used frame and plywood building sections; dismantle them yourself and save.
Luney Bros. & Hamilton Ltd.
826 Bay EV 2-4215

SHERWIN-WILLIAMS PAINTS
KEM-GLO - SUPER KEM TONES
Finishing for less. 30' complete $16.50
Cedar Patio Blocks, each 50c
Commission Storm Doors $14.50
Garage, 12'x20' (plus roofing) $135.00
Screened Room, 12'x12' $114.50
Carport $95.00
SAANICH LUMBER YARDS
3041 Douglas EV 5-2186
Open 6 Days a Week

SAND AND GRAVEL, ROAD gravel and clay fill. O.K. Trucking Co. 780 Topaz. EV 5-1811.

61 BUILDING SUPPLIES

S. J. PEDEN LTD.
SPECIALS!

PANELLING
STOCK UP NOW ON THIS QUALITY IMPORTED PLYWOOD
4x8x3-16 V Grooved Mahogany Sheet $5.25
4x8x1-8 Rotary Mahogany Sheet $5.95
4x8x3-16 VG Golden Ash Sheet $5.25
4x8x⅛ VG Danish Cherry Plywood Sheet $4.95
16x16 JM White Ceiling Tile .12
12x12 JM Decorative, 3 patterns, sq. ft. 13½
¼ Factory Sanded Fir Plywood, sheet 2.00
4-0x7-0 and 5-0x6-0 1-pcs Steel Garage Doors, each 38.95
2-8x6-8x1¾ Ribbon Mah. Doors, each 6.95
7" Fiberglass Insulation Batts, 125 sq. ft. bag 7.10
9x9 Vinyl-Asbestos Floor Tiles, tile .14

NEAR FOUNTAIN CIRCLE
Between Market and Topaz, one block east of Douglas
OPEN SATURDAY MORNINGS

S. J. PEDEN LTD.
2855 Quadrel St.
EV 5-1438 EV 5-6231

BRICK, LUMBER, ETC. 1149 Yates.

62 FURNITURE

BIG REDUCTIONS IN
TRADE-IN FURNITURE
3-Piece hide-a-bed, red frieze cover $79.50
4-Piece walnut finish bedroom suite $99.50
50 Yards 36" wide underfelt rugs, yard .35
Chesterfield chairs $5.00 to $12.50
2 Only, good-quality 5-3 spring mattresses, each $29.50
2-Piece Chesterfield Suites $39.50 and up
5-Piece chrome kitchen suite $69.50
4 Only metal tub chairs, plastic cover $49.50
Green reclining chair $39.50
BOME FURNITURE
638 Fort Street EV 3-9138

HOLLAND BROS. & CO.
New and Used Furniture
836 Fort Street Phone EV 3-0813
SPECIALS
Wine convertos, with arms $39.50
Lawn mower $1.50
6-pce walnut bedroom suite $189.00
Oak dining table and 6 chairs $89.50
RCA Victor radio combination $34.50

62 FURNITURE

5-Piece Chrome
DINETTE
SUITE
in the New
Bronze Tone Look

- Removable Centre Leaf
- Heavy-duty Construction

Exceptional Value
$125.95

MARSHALL-WELLS
724 Fort EV 4-1021

LUNDS
AUCTIONS
Tuesday and Saturday
ALL HOUSEHOLD FURNISHINGS
TOOLS, CARS, BOATS, ETC.
PHONE FOR FREE APPRAISAL
938 FORT ST. EV 6-2928

CLEARANCE SALE OF USED AND NEW FURNITURE
We have the largest selection of 2 and 3-Pc. Used Chesterfield Suites from $19.50 to $79.50
Chesterfield Chairs $9.50 and up
FREE DELIVERY
12x12 Tweed Viscose Rug, Turquoise, NEW $79.50
36"x60" Belgian Cotton Mats, NEW $22.50
EASY TERMS
Maple finish Bunk Beds with 220 coil mattresses, NEW $99.50
FREE PARKING
Limed Oak Dinette Table and 4 chairs $39.50
STANDARD FURNITURE
BARGAIN BASEMENT
Scotland Bldg. View St.
EV 2-9111

CLEANING
3-piece chesterfield cleaned, deodorized, in your own home, from $15. All work guaranteed. We also clean carpets. Call Ambassador Home Service. EV 2-9562.

FINEST RE-UPHOLSTERING—Call EV 2-9111 for free estimates. Standard Furniture, 737 Yates.

CASH FOR FURNITURE, ETC. Welly Lane. EV 5-9626. EV 4-9626.

62 FURNITURE

MAYNARDS
BONDED
AUCTIONEERS
Since 1908
Contents of homes purchased for cash or cash advances made on consignments for auction.
731 JOHNSON ST.
EV 4-5621 EV 4-1621

KILSHAWS
AUCTIONEERS
Cash for Furnishings
Sales on Consignment
1115 Fort EV 4-6441

PANDORA FURNITURE
3-Piece alder style Chesterfield $45.00
Studio Couch, good $12.50
Chrome Table, 4 chairs $15.00
Gurney De Luxe Automatic Electric Range $29.95
1208 Pandora (near Cook) EV 3-6219

3 VILAS ROCK MAPLE (RED) coffee tables. Reasonable. Phone GR 5-2662.

BRITISH UPHOLSTERY, 1825 Broad Street. Free estimates. Phone EV 3-2232.

TWIN BEDS, SINGLE HEADboards, Vitaflex and mattress and springs included. EV 4-9080

63 MUSICAL INSTRUMENTS

HALL & FAIRFIELD
MUSIC CENTRE
Everything in Music

- Musical Instruments
- Music Lessons
- Pianos and Organs
- Complete Repair Dept.
- Records
- Sheet Music
- Rental Plan

Open Wednesday
Afternoon and Friday
Evenings
728 Fort St. EV 5-8342

ONE ONLY
PORTABLE ELECTRIC PIANO
Real space-saver, only 39" in length, but has 44-note keyboard. Slightly used but looks and plays like new. Specially priced at $195. Trades accepted. Terms. Fully guaranteed by Woodward's.
WOODWARD'S MUSIC ROOM
632 DOUGLAS EV 2-7261

"BALDWIN" THE FINEST IN HOME ORGANS, COMPLETE WITH BENCH, LESSONS, AND MUSIC. NO DOWN PAYMENT PRICE $1.395. EXCLUSIVELY AT BERNIE POTTER, 1524 DOUGLAS. FACING HUDSON'S BAY COMPANY. EV 2-9562.

BEAUTIFUL LITTLE BABY grand piano, only 4'7" long, completely reconditioned and refinished. Like new. Rent to purchase $15 per month. Full price $895. Fletcher Bros., 2020 Douglas. EV 3-6248.

CLASSIC SPINET PIANO, BY MASON & Risch, like new, rent to purchase, $10 month. Full price, $695. Fletcher Bros., 2020 Douglas, phone EV 3-6248.

REPOSSESSED
Electric chord organ $36.50. Take over payments, $6 a month. Hartford Finance Co., EV 5-2822.

NEW AND USED PIANOS AND organs. Easy terms and trade. Hall & Fairfield Music Centre, 728 Fort. EV 5-8342.

LESLIE PIANO AND BENCH, only $8" high. Rent to purchase $10 per month. Fletcher Bros., 2020 Douglas. EV 3-6248.

TINY PIANO ONLY 4 FT. WIDE and 3 ft. high for rent, $10 monthly. Fine for apartment. Fletcher Bros. 2020 Douglas. EV 3-6248.

WILL PAY CASH FOR GOOD USED piano. Fletcher Bros., 2020 Douglas. EV 3-6248.

FOR SALE—A BERTHEL-LUX 120 bass accordion. EV 5-7022.

CELLO AND CASE IN GOOD CONDition. EV 2-1288. 1468 Harrison.

64 TV, RADIO SALES
AND SERVICE

27" TV
Console model with mahogany cabinet. Excellent condition—this giant screen is just the thing for the large rumpus room. $89.95, fully guaranteed by Main Furniture and Appliances, 1821 Cook St. Other Used TVs from $25.95.

WEEKEND SPECIAL
19" Admiral Portable TV only $99. Light weight, compact, luggage style. Built-in whip antenna. Sharp, clear 19" picture. Butler Brothers, 1720 Douglas Street (opp. the Bay). EV 5-6812.

6-TRANSISTOR RADIO, COMPLETE with carrying case and earphone, $19.95. Full year guarantee on parts and labor. The Music Box, 2240 Oak Bay Ave. EV 5-6223.

TV AND RADIO REPAIRS
For prompt, efficient TV and radio repairs at reasonable rates phone Main Furniture and Appliances. EV 5-9626.

RENT TV
New style 19" Admiral TVs by week or month. Butler Brothers Appliances. EV 5-6812. 1720 Douglas (opposite the Bay).

EXPERT TV REPAIRS
$5.00 Home calls $3.00
Kilner's TV Service. EV 2-7475

PROMPT ATTENTION ON YOUR service call. Teletron TV, 318 Menzies Street. EV 5-2832.

TV ANTENNA MAINTENANCE
Sawatsky & Jones
815 Yates EV 3-6731

CAPITAL CITY TV ANTENNA service. Reasonable rates. Free estimates. EV 6-1275. EV 4-3769.

TV ANTENNAS, MASTS AND AC connectors for do it yourselfers. Aerial Shop, 1650 Douglas.

64 TV, RADIO SALES
AND SERVICE

$1.50 OFF $1.50 OFF
TEL STAR TV SERVICE
3635 Shelbourne St.
477-4122
CITY WIDE SERVICE
Service Charge Reg. $3.00
With this Special Ad,
Only $1.50
21" Picture Tube,
Only $29.95

EATON'S
TV and Radio Repairs
Dial EV 2-7141 . . . for radio and TV repair service. EATON'S will send a trained repairman to your home or will arrange to pick up, repair and deliver your set if you wish.
EATON'S OF CANADA

KENT'S LTD. 980-8311
RADIO AND TV REPAIRS
Reasonable rates, loan sets and easy terms available on request.
TV aerials installed or repaired.
Rental service, TVs, radios, record players and tape recorders.
KENT'S LTD. 748 FORT STREET
Free Parking. View St. Parkade.

EASTER SPECIAL
6-Transistor Radios with leather case, earphone and extra battery free $19.95. 1-year warranty. Delta Electric, 734 Cormorant. EV 4-7434.

6-MONTH MONEY-BACK GUARANTEE—21" TV, $99.95. Quadra Appliance Service Centre, 2514 Quadra. Ph. EV 5-8022.

VICTORIA ELECTRONICS
Graduate Roberts in Television
Any Make — Anytime — Anywhere
$4.00 EV 5-8000

ATKINSON & PEARCE
GUARANTEED REPAIRS
To All Makes of Radio and TV
PH. 382-6321 2632 Quadra

SAVE ON ZENITH TV. CONSOLE models as low as $299.95. Generous trades; easy terms. Kent's Ltd., 748 Fort Street. 383-7104.

REPOSSESSED
3-way TV radio and stereo. By appointment only. Hartford Finance Co., EV 5-2822 or eves., GR 7-1630.

COLOR TV. BIG TRADE ALLOWance introductory model on easy terms. Kent's Ltd., 748 Fort Street. 383-7104.

66 BICYCLES AND
MOTORCYCLES

COMPLETE STOCK OF BICYCLES, every size and type, also reconditioned bicycles. We take trade-ins. Convenient terms arranged.
ROBINSON'S
1897 Broad Street. EV 5-5429

BICYCLE SALE NOW ON
Bicycles made by Raleigh, 3-speed, $69.50; 1 bicycles at $12.95 each. Electrical Sales Shop, 1734 Johnson (corner Blanshard). EV 3-9018.

MOTORCYCLES WANTED IN trade on new Hondas, Triumphs and Nortons. Terms.
Lee Bloney Motorcycle Sales
2840 Douglas Street. GR 4-7949

1960 B.S.A. 650, GOLDEN FLASH, 3000 or offer. EV 3-6004. 2631 Murray Drive.

NEW AND USED BICYCLES. Repairs. Russ Bay, 1230 Government.

B.S.A. HARLEY HONDA TRIUMPH Brocklands motorcycle. EV 3-9326

GOOD 3-SPEED BICYCLE, $30. EV 5-6071.

67 STOVES AND FURNACES

See Us First For
A BETTER BUY
CYCLOS OIL RANGES
MOFFAT electric and gas RANGES
KELVINATOR Refrigerator and Freezers
INGLIS and BLCO Water Heaters
C. Tayler Home Appliances
769 Johnson St. EV 3-5261

OIL RANGES, HEATERS, FURnaces serviced or installed. Phone GR 7-1285.

RANGE AND FURNACE REPAIRS—Boilers and Cyclos oil burners installed. EV 2-1848.

Call SOUTHALL'S HEATING LTD.
Your Airco Dealer
932 Cormorant EV 5-6962

STOVE AND FURNACE PARTS IN generators. Victoria Plumbrae Ltd. 822 Pembroke Street. EV 4-8124.

CYCLOS RANGE, GOOD CONDition, $60. EV 3-8828.

OLD-STYLE ELECTRIC RANGE Wind others" GR 5-9498.

71 FARM IMPLEMENTS

BUTLER BROTHERS
TRACTOR SHOP
Your Headquarters For
Proven
J. I. CASE
Tractors and
Farm Equipment
Keating X Road GR 4-1121

1952 Ford 600 Tractor $950
1949 Ford 600 Tractor $750
3-Furrow 12" Mounted Plow $125
2-Wheel Trailer $85

Mayhew, Strutt & Williams
Ltd.
2632 DOUGLAS STREET
EV 4-5622

FOR SALE, MANURE SPREADER, 63h GR 6-8149.

72 MACHINERY

SYKES DE DORIM WINCH. GR 6-9149.

73 TOOLS FOR RENT

AIR COMPRESSORS, TOOLS, LADders, scaffolding, garden tools. Old Country Rentals, 2948 Bridge. Ph. 386-2341.

72 TOOLS FOR RENT

Rototillers — Compressors
Rock Drills — Concrete Breakers
Pumps — Power Rake — Mixers
Floor Sanders and Polishers
—All Re-ser
2961 Tillicum EV 4-8414

74 GARDEN SUPPLIES

Fertilizer

CHICKEN MANURE, 25c AND 50c a sack. Bring own containers. Call GR 5-2161.

WELL-ROTTED COW MANURE, no weeds. 3-yard load, $7. EV 5-4556.

COW MANURE, 5 YARDS FOR $12 delivered C.O.D. GR 5-3836.

HORSE MANURE, DELIVERED. GR 7-1697.

Lawn Service

GREEN LAWN
THE EASY WAY!
Now you can have a lawn that is green and beautiful as a golf course fairway. Made possible by three application lawn care plan that assures you of a rich green lawn the year round.
EMERALD LAWNS
Limited
Phone EV 3-4138
for free estimate
C. J. McDowell
737 Fort St.

Plowing, Rototeeting
and Cultivating

FLECK & HUSKIN
Tractor service, rototeeting, grading, plowing, post holes dug. GR 5-2268.

RALPH'S ROTOVATING, GRASS cutting. Heavy duty small gale machine. Guaranteed. EV 4-1216.

REG'S EFFICIENT ROTOVATING. Heavy-duty machine. EV 5-7095/or EV 4-7024.

FRANK'S ROTOTILLING SERVICE. Machine enters small gate. Good job guaranteed. EV 5-8002.

C. STARCK (4TH YEAR) ROTOVATing, lawns, etc. Priced to suit everyone. GR 9-2984, EV 3-1084.

S. L. JEWKES, ANY TRACTOR job. Rototeeting, ditches, sewers, septic tanks. EV 5-9043, GR 7-2005.

CARLSON'S TRACTOR ROTOVATE level, light clearing. GR 5-2068.

DON'S TRACTOR SERVICE. PLOW, post hole rototeeting, level. GR 7-1013.

JIM'S TRACTOR ROTOVATING service. GR 5-2089, GR 5-1052.

COOPER'S TRACTOR, ROTOVATE, plow, level, cultivate. EV 3-9526.

ANDY'S TRACTOR ROTOVATE, plow, level, clear. GR 9-6026.

JOHN'S ROTOVATING, GARDENS, yards, etc. Low rates. EV 3-9526.

Seeds, Bulbs, Plants, Trees
and Shrubs

YELLOW POLYANTHUS AND pansies, mixed colors. $1 a dozen. GR 4-1288. Keating Crossroads.

SHRUBLAND — 1715 HILLSIDE. Free planting layouts. GR 5-6923

Top Soil, Rocks and Fill

TOP SOIL
Haul it yourself
$3 PER TRAILER
$5 PER PICKUP
$8 PER LARGE TRUCK
BERRY'S CONSTRUCTION CO. LTD
728 Goldstream
GR 9-2736

100% CLEAN, VIRGIN TOP soil or well-rotted barnyard manure, or mixed soil and manure. Grows everything. Your choice is $8 per yard in 5 or 8-yard loads. C.O.D. only. J. S. Carter, GR 9-2292 anytime.

SHREDDED PEAT SOIL—GARDEN sand, manure, gravel, fill. Soil and manure by the sack. E. Nixon Ltd. GR 5-1927.

CLEAN CLAY FILL, HAULING charge only. O.K. Trucking Co. Ltd. EV 5-1812.

CLAY FILL FOR SALE. LARGE orders only. Mutual Equipment Rentals Ltd., phone 384-6717.

GOOD BLACK OR BROWN LOAM top soil. Road gravel. Crushed gravel. Fill. GR 5-2321 after 6.

SALE—CHEAP CLAY FILL, TOPsoil. Large orders. Chew Excavating Ltd., GR 5-2688.

BLACK TOPSOIL, CONCRETE gravel, road gravel and garden sand. GR 9-6882.

RICHLY FERTILE VIRGIN TOP soil. Prompt delivery. GR 5-8886.

79 SPORTING GOODS

HAVE YOU SEEN A BIG RIFLE? Have the super de luxe 700 Remington with new 267 Redfield Variable, just arrived.
Also Ruger, 270 and 4x scope, $154.50; Win. 12 ga. mod. 12 and 20s, $119.50; 300 Rem. pump and 4x scope, $139.50; 222 BSA and 4x scope, $139.50; 22 Martin lever and scope, $84.95; 22 Ruby rev., 2, 4, 6" bar. $49.50.
Choose now—Easy terms
ROBINSON'S
1897 Broad St. EV 5-5429

6.5x54 REMO WITH VAR. SCOPE, $125; 300 Win. model 70, custom stock, var. scope, $215; 308 Norma mag. Calibrgrade stock, $250; 300 Hawa with scope, $125; 308 Parker, 9x6, good selection 30-30 Winchesters, 348 and up. Used guns bought and sold; as low as $20 down buys the rifle or shotgun of your choice. See our complete line of fishing tackle. Victoria Tire Ltd., Government at Herald. EV 2-6184.

LITTLE LEAGUE BATS
by
Cap Taylor Sports Shop
917 Fort

FRED HERRSON, GUNSMITH, 3428 Broad. EV 5-3023.

80 BOATS AND MARINE

12½-FOOT ELDORADO SPEED boat, fiberglassed and cello finished; convertible top with side curtains, speedometer, radio and steering, plus Will sell with or without twin trailer. 20 h.p. Evinrude electric start. 3½ h.p. trailer and water skis GR 9-6882.

LIKE NEW, 16-FT. FIBERGLAS boat. Trade name Arkansas Traveler. 35-h.p. Mercury motor. Ridgeglide steering, single lever controls. Compass, speedometer, etc. Holiday trailer, heavy duty springs. $2,400. EV 2-9724.

14' THERMOCRAFT FIBERGLAS runabout with 40 h.p. Johnson electric start, complete with lights, speedometer, battery case. Bought July, 1962. Used 3 months on lake only. Southsamo kept. Cost $1,600, asking $1,400. EV 3-8888, nights.

16' DISPLACEMENT TYPE SLOOP 3 bunks, mahogany planking, fiberglassed, steel and bronze fitting, 165 sq. ft. sail plus new Genoa and spinnaker, large cockpit, $1,500. Call EV 5-6080.

OU

82 MISCELLANEOUS FOR SALE

WOODWARD'S
Used
FURNITURE
AND APPLIANCES
SHOWROOMS
779 PANDORA
EV 2-8932

SPECIAL INTRODUCTORY OFFER
From Woodward's Hard Surface Floor Covering Centre
779 Pandora

Vinyl Tile, 1-16", each 11¼c
Vinyl Tile, .080 (NHA approved), each 15c
Available in 9"x9" or Plank Linoleum Tile, Std. (NHA Approved) each 11½c
Available in 9"x9" or Plank Domestic Linoleum, sq. yd. $1.59
Standard Linoleum (NHA Approved) sq. yd. $2.29

Free Delivery—Sooke, Sidney, Greater Victoria area
All delivery will be made on a strict rotation basis.

Getting It At WOODWARD'S Is Your BEST GUARANTEE

NOWHERE ELSE CAN YOU GET SO MUCH SUIT FOR $49.50

Comparable to suits selling elsewhere for at least $10 more! It is our standing policy to pass the savings along to you! So why look elsewhere? Why pay more? Just $49.50 for pure wool worsted suits, sizes 35 to 44 at

LES PALMER
714 View St. EV 2-2825
Free Parking. View St. Parkade

SAVE YOURSELF DOLLARS ON A RECONDITIONED REFRIGERATOR!
30-cu.-ft. Frigidaire, with across-the-top freezer, guaranteed for 30 days. Nothing down—low monthly terms. $69.95
See it and many more bargains in the Bay's warehouse sales area, open 9 to 5.30 weekdays, 'til 9 Fridays.
HUDSON'S BAY CO. SERVICE BUILDING
One Block East of Douglas on
CLOVERDALE
OAK STREET ENTRANCE
385-1311
HELP THE Y'S HELP YOUTH

SAVE UP TO 35%
On Fridges, Ranges, Washers, Dryers, Freezers
CONTINENTAL HOME SUPPLY LTD.
851 Johnson EV 6-2438

BLOUSES
Fussy and suit blouses, tailored shirts and Chanel jackets, in all sizes and colors, at—
KAROLYN'S STYLE SHOPPE
2519 Estevan EV 2-9062

82 MISCELLANEOUS FOR SALE

KING TV QUITS
CLOSING OUT SALE
Terrific Reductions On Our High Quality Stock
TVs - Stereos
Radios - Record Players
Tape Recorders, Used TVs, Etc.
19" PORTABLE TVs $188.00
23" CONSOLE TVs $219.00
100 AUTO RADIOS On Sale at 30% Off
HURRY HURRY HURRY To
KING TV
1672 Douglas St. EV 4-9913

MAIN FURNITURE AND APPLIANCES

RENT A TV
Only $18.75 a month, which can be applied on the purchase price.
1108 COOK STREET
EV 3-2135

FREEZER BUYS

PRINCE MATCHABELLI'S
Delightful New
"SPRING FANCY"
Fragrance
Available in:
Spray Cologne, 2½ oz. $3.50
Cologne, 4½ oz. bottle $2.50
Skin Perfume, 1 oz. $2.00
Dusting Powder, 5 oz., with puff $2.00
THE VICTORIA PHARMACY
Government St. at Broughton

SPECIAL AT C. ELLIS FUELS
THIS WEEK ONLY
Heated beaters $1.00
2 gallons Valor motor oil $2.00
Carburetor cleaner $1.00
Shovels car wax 60c
Oil change special (Texaco or Havoline motor oil) $2.00
Grease job while you wait $1.50
Other specials on for this week only
EV 3-8422 3521 Douglas St.

"PRICE IS RIGHT"
Shears, hand and power mowers sharpened, rotary blades balanced.
KEYS CUT—ALL TYPES
KEYS FITTED TO ANYTHING
Lock combinations changed
Service calls anywhere
Buy, Sell, Lawn Mowers
PRICE'S KEY SHOP
807 Fort Street EV 4-8121

FREEZER PACKS — CANADA choice beef. 20-lb. front pack, $13.75; 20-lb. side pack, $16.50; 20-lb. hind pack, $14.75; 20-lb. pork pack, $11.50; 20-lb. variety pack, $14.50. Free delivery. Arnason Meats, 1420 Douglas. EV 6-8223.

NEVER OFFERED BEFORE — German Keerting "Professional" tape recorder, 4-track stereo recording and playback, 2 speeds, 2 speakers, limited quantity, only $189. Victoria Color Photo, opposite Post Office. EV 5-5633.

FREEZER SPECIAL
20 only New Zealand bird quarters of lamb 40c a pound, cut, wrapped and quick frozen.
Bisnicke and Young GR 4-1725

SEALSKIN FUR JACKET, BARgain, silver fox service, as new; 2 rush bottom stools; cigarette stand; radiogram with records, as new; 2 cut-glass vases. GR 9-3296.

FAST OVERNIGHT COLOR FILMing on Ektachrome, Anscochrome film. Used cameras. Victoria Photo Supply Co. Ltd., 1013 Douglas. EV 3-3416.

NEW ZEALAND BOUND
GE washer, stove, frig. beds, chesterfield, kitchen table and chairs, some children's clothing, etc. Ph. GR 7-4866

DUPLICATORS, USED AND NEW, spirit, mimeo, photocopy, offset. Terms, trades. J. R. Pipes Business Systems, 1111 Fort St.

FURANCE CO. SEDUKES
Furniture, TVs, stereos, etc. Some new, all A-1 condition. EV 5-2562, eves., GR 7-4656.

HOT POINT GRILL 19" WIDE 19½" long; Hamilton Beach mix shake machine; snack bar 8' long 18" wide. All nearly new. 386-1812.

FRIGIDAIRE IN NEW CONDITION, with come-top freezer and vegetable crisper. Priced for quick sale at 1221 Pine. Phone after 6 p.m., EV 2-9284.

TASTY CAKES, PASTRIES, PIES
MOLLY'S Original Cake Shops
2518 Quadra EV 3-2341
625 Yates EV 3-8734

NINE-PIECE WALNUT DINING suite as new; small chesterfield, wooden storm door, screen and glass. EV 4-7417.

UPRIGHT VACUUM, GOOD CONDITION, $15; R.C.A. console radio, $15; twilight, $9; floor lamp and bridge lamp, $9 each. EV 4-3000.

FOR THE BEST TURKEYS AND chickens in town, Brian's Meat Market, 1402 Douglas. EV 3-8213.

NEW AND USED WASHERS AND dryers. Island Washer Sales and Service, 615 Chatham. EV 2-8412.

PAY LIGHT AND PHONE BILLS
FAIRFIELD PHARMACY
DRUG 301 COOK EV 6-6171

ELECTRIC RANGES FROM $19.95; washing machines from $19.95. Kents Ltd., 782 Fort St., 383-7194.

SPRAY EQUIPMENT AND LADder rentals. Glidden paints. Decorative Arts, 1829 Oak Bay. EV 4-4032.

GIRLS' AND TEEN-AGERS' COTton and wool dresses and suits, 12-15. Reasonable. EV 5-8474.

FRIG AND FREEZER REPAIRS, domestic and commercial. G. B. Refrigeration, 659 Bay. EV 6-3764.

PAY UTILITY BILLS AT
McCALL DAVEY DRUG STORES
PRESCRIPTION SPECIALISTS

HERE BY SIDE ON QUARTER flags, hall or whole. Good for locker. Sell reasonably. EV 5-9028.

"TAPPAN" DE LUXE 30-INCH GAS range, chrome oven rotisserie, etc., 1 year old, $300. EV 2-7188

WARDROBE TRUNK, 2 BRIEFcases, overnight bag. All with keys. EV 3-8194.

2 CHESTERFIELD CHAIRS; BABY buggy; records. 386-9023.

WRINGER WASHER FOR SALE, offers. 386-6288.

TOP QUALITY POTATOES
474-1743

HOOVER UPRIGHT VACUUM, 1 year old, sell half price. EV 2-3666.

3-PIECE CHESTERFIELD AND a British India rug. EV 2-8972.

CHILDREN'S SAND BOXES, 4'x4'x 8" with seat, $5 det. EV 3-8967.

ELECTROLUX VACUUM. PHONE EV 2-1181 between 8 a.m. and 1 p.m.

INCINERATORS, $4.95. STEEL, delivered anywhere. EV 5-3293.

HEAVY MORTISED-IN STAIRS, 14', $25. EV 6-1904.

GAS FIREPLACE HEATER, NEAR new, $15. EV 2-3529.

VACUUM, EXCELLENT CONDITION, 385-7264.

82 MISCELLANEOUS FOR SALE

400 PARKING SPACES
Right Next Door to
EATON'S WAREHOUSE BARGAIN CENTRE
749 View Street,
Between Douglas and Blanshard

4 only, New 3-Piece BEDROOM SUITES
Suite consists of 68" Double Dresser with tilting mirror, chest and double bed. Special, 3 pcs $189.50

NEW AND USED APPLIANCES
3 only, New Enamel Double Sinks, Each $18.50
2 only, New Enamel Single Sinks, Each $16.50
1 only, Used Maytag Washer $125.00
Dryer $125.00
1 only, Used Crown Electric Range, automatic, oven control 30" $89.50
1 only, Used Cottage Gas Range, 30" $79.50
1 only, Used Zenith Refrigerator with across-top freezer, good condition $99.50
1 only, Used G.E. Refrigerator $89.50
Reconditioned Automatic Washers, Each $39.50
Used TVs, table and console models, from $49.95 up

FURNITURE
6 only, Foam-back Cotton Rugs in green only. Each $28.50
30 yards, Foam-back runner, Cotton covered. Suitable for boat decks or swimming pools. Grey only. Lineal yard $1.00
6 only, Crib Mattresses, plastic covered. Sizes 30x68" and 27x54". Each $11.50
LINO CEMENT — 2-gallon pails, Pail $1.75
PAINT—Exterior and Interior Semi-Gloss, Latex Base, Enamel. Assorted colors. Quart $1.39

SURGICAL GARMENTS FOR MEN AND WOMEN
Come in and discuss your personal requirements without embarrassment.
OUR QUALIFIED MALE AND FEMALE ATTENDANTS WILL BE HAPPY TO ASSIST YOU
Private fitting rooms

SURGICAL SUPPLIES Ltd.
(Division McGill & Ursel)
1012 Broad Street
EV 4-8433

"BUY OF THE WEEK"
DORMANS—Douglas at Johnson
30 Queen only—Clearance of assorted Turban and Cloche Patterns in long sleeve sports shirts. Regular price $6.95. Sizes small, medium, large and extra large. Now only $2.95. No phone orders, please.

GOOD SELECTION OF GOLF bags, all types, assorted materials, smartly styled, good quality, attractively priced from $12.95. Don't buy until you have seen these Bateman's epic goods. 1307 Broad St., EV 5-5428.

JUST ARRIVED
Victoria's most complete selection of Pickard china for children and gift-ware. Sizes 7½ up. $8.95-$9.95. Fine Prince Shoes, opp. City Hall. Phone EV 4-6022.

MODERN KITCHEN CABINETS made to your specifications. Free estimates. Budget terms.
ALLIED BUILDING SUPPLIES
Sullivan Sash & Door Ltd.
652 Burnside Rd. E. EV 5-8171

SARNIA STEEL SCAFFOLDS, rentals and sales. Also ladders and swing stages for rent. Clark & Fletcher Painting Contractors Ltd., 740 Princess. EV 4-9821.

NEW ANTENNA. BEST OFFER. EV 5-7689.

83 MISCELLANEOUS WANTED

S.O.S.
HARKNETT Appliances
Need good used appliances? We will purchase outright or sell on consignment.
2333 Govt. EV 4-4169

ORIGINAL PAINTINGS
By recognized Canadian and other artists are now being accepted for our semi-annual art sale.
LUNDS, 858 FORT ST.

"NEED CASH"
Cash paid for good furniture, camerras, all types of musical instruments. What have you? Island Trading, opp. Mr. & Mrs. at 1625 Government St. EV 4-5324.

INDUSTRIAL IRON
Bring us your old cars, steel, cast iron, brass and copper, etc.
Open All Day Saturday
348 Tyee Rd. EV 4-4802

SAVE YOUR SALVAGE TO SAVE a pet. Send us what you have. Used clothing or anything useful. Good Shepherd Shelter, 638 Borden St. GR 9-2713.

CASH ADVANCED ON BUY OUTRIGHT — FURNISHINGS, CARS, APPLIANCES. MAYNARDS 732 JOHNSON. EV 4-8808. EV 4-1621.

ROULETTE WHEEL OF GOOD quality. Must be American style with 2 green units. Describe and quote price to Victoria Press, Box 308.

KILBRAWS
CASH FOR FURNISHINGS
EV 4-6041

FARMERS' AUCTION SALE EVERY Saturday. We pick up furniture, tools, etc., Mon. to Fri. GR 7-9826.

GOOD BOOKS ALWAYS BOUGHT
HAUNTED BOOKSHOP
645 Fort EV 3-1427

LUNDS AUCTIONEERS
BUY — SELL — APPRAISE
858 FORT EV 6-3208

CASH PAID FOR GENTLEMEN'S good used clothing. The Bazaar, 1317 Broad Street. EV 3-2814.

WANTED FAR CASH, FARM TRACtor with front-end loader. Details to J. Johnson, Denman Island.

WANTED — QUANTITY OF TOP soil. Top price. O.K. Trucking Co. Ltd., EV 5-1812.

SQUARE DEAL BUYS
anything useful and picks up junk. 383-2221. EV 5-1691 1128 Hillside

WILL MOVE OLD WATER PIPE free. GR 9-3288.

WANTED — USED FURNITURE. Midland Mrgt & Co EV 3-8913.

WANT FURNITURE, ANTIQUES, heaters, cash. Reliable. EV 3-4714.

BUYING COINS: CANADIAN AND American. EV 6-1214.

84 SWAPS

SWAP AUTO BODY REPAIR WORK. English car specialist, for what have you. EV 3-8828.

TV: TRADE FOR BENCH SAW OR anil. 342-35. GR 7-3973.

1958 MONARCH FOR 2000 CASH and what have you? EV 3-6223 eves.

Radio Report

Tuesday's Highlights

5:00 p.m.—Stanley Cup hockey, Detroit Red Wings vs. Toronto Maple Leafs—CBU.

10:30—Soundings presents Gretchen's Mother, part 1 of a two-part documentary in which a mother tells of raising a seriously retarded child—CBU.

11:00—New Recordings—CBU.

Tuesday's News

9:00 a.m.—BBC News from London—CBU.

7:00 p.m.—CBC National news from Toronto—CBU. (Most stations broadcast news every hour, either on the hour or on the half-hour.)

CJVI (1000) Victoria	CKDA (1090) Victoria	CFAX (1070) Victoria	CBU (690) Vancouver	CBUW (690) Westminster
CKWX (1130) Vancouver	CJOR (600) Vancouver	KING (710) Seattle	KXA (770) Seattle	KOMO (1000) Seattle

84 SWAPS

1959 GMC 3-COMPARTMENT, OVAL-track tank, $800; rope loaders, suitable for work boat, never used, $100. Swap for ? or sell. EV 6-8238.

.303 RIFLE, NEW BUCKET SEAT covers, wind baffle and mufler, $150; original fish setup for good baggage sets. 3211 Kents.

FOUR-HOLE GAS RANGE WITH garbage burner for carbon dioxide or 3-man projection. EV 5-6284.

BIG 18-FOOT FAMILY CRUISER, with controls $750 or trade for car or station wagon. GR 7-8788.

SWAP AUTO BODY REPAIR WORK for what have you. EV 3-8828.

86 MISCELLANEOUS TO RENT

TYPE 'N' WRITE SHOP
(Geo. Maynard's). 732 Johnson, typewriter rentals, special student rates, repairs all makes. EV 6-8512.

90 PETS AND SUPPLIES

GOOD SHEPHERD SHELTER, 638 Borden. We have a Boston Bull Terrier, a White Samoyed, Border Collie, and many other nice pets, including puppies and cats. GR 9-2713.

HARVEY'S PET FOOD — ALL meat, 2 lbs. for 35c. Harvey's Fine Meats, Ltd., 2769 Quadra at Hillside. EV 3-2351, EV 5-5814.

BOARDING DOGS AND CATS. Labrador pups. Michael Williams Boarding and Training Kennels on Pat Bay Highway. GR 6-2112.

JOYLAND BOARDING KENNELS, off Pat Bay Hwy; heated individual kennels, exercise fields. GR 4-2501.

COMPLETE FULLY EQUIPPED aquarium, 7½ gallons, $60. Phone EV 3-9081.

MALE PUPPY FREE TO GOOD home with children. Evenings, EV 5-1428.

RABBITS, MANY KINDS. A. J. Ingram, 1448 Old West Rd. Phone GR 9-2875.

SPRINGER SPANIEL PUPPIES. J. Elford, Goldstream. Phone Cheminus CH 5-8728.

REGISTERED GERMAN SHEPherd, championship stock. Phone 385-5638.

WANTED — FOSTER HOME, 2 months, for little cat. EV 3-6186.

BOSTON TERRIER PUP, REGISTered, male. GR 9-1469.

REGISTERED BASSET HOUND pups. GR 9-1142.

PRETTY CATS TO GOOD HOMES. C.P.L. EV 4-6888. EV 3-6288. 10-4

REGISTERED GERMAN SHORThaired Pointer pups. GR 9-3681.

91 CHICKS, POULTRY, HATCHING EGGS, SUPPLIES

FRESH FOWL FOR DEEP FREEZE, dressed, 25c lb., eviscerated 35c lb. Free delivery. Phone GR 9-6884 after 5 p.m.

WANTED — LIVE FOWL. ANY quantity, top prices paid, cash. Happy Valley Poultry, GR 9-1182.

CUSTOM HATCHING
GR 9-7218

92 LIVESTOCK, SUPPLIES

MORGAN—THE BREED WITH A disposition supported by some facts, now open to outside mares. Jet Traveller, Registered Morgan No. 12888. Color black. Visitors welcome. U-Trim Farm, 2969 Millstream Rd.

WANTED, 4 TO 6 YR. OLD SADDLE horse, not over 15 hands. Must be sound, good jumper and conformation, also English saddle and bridle. 477-1638.

SAUR TUT EV-18 HOJA
Purebred Arabian stallions will stand at stud to approved mares. Copper Leaf Arabians, Farm, 3897 Wallace Dr., 479-4884.

HEAVY YIELD LONG-STRAWED, Victory seed oats. Grown from certified seed. Few tons of rose hay. GR 4-8888.

PASTURE WANTED. BANNER, Sidney area. Straw for sale. Phone GR 4-2100.

FOR SALE—HAY AND CULL POtatoes. GR 4-1868.

MINK FARMER NEEDS HORSES and cows. Ph. anytime GR 9-3062.

HIDES, LIVESTOCK OF ALL kinds bought for cash. GR 9-1687.

EXPERIENCED WORK HORSE, $125. GR 9-6288, after 4. EV 5-6094.

99 NEW CAR DIRECTORY

HILLMAN, SUNBEAM, HUMBER, Hover. Jamieson Motors Ltd., 730 Broughton Street. EV 4-1161.

100 CARS FOR SALE

TERRIFIC SAVINGS IN EMPRESS MOTORS SPRING SALE
SEE DISPLAY AD!

HARDTOP
1959 CHEVROLET Tudor Hardtop in A-1 condition and equipped with 6-cyl. auto. trans., w-w tires, and twin-speaker custom radio. Ask for Tommy. EV 6-6131.

1959 DODGE V8 4-DOOR STATION wagon. Pushbutton automatic. Whitewall tires, power brakes, power steering, seat belts, radio. 35,000 miles. $1,750. After 5 p.m. EV 3-8000. 1068 Lodge.

LADY'S SPECIAL
1961 VAUXHALL Velox Sedan. Automatic, only 4,000 miles. Moonlight blue with matching interior. Trade and payments accepted. GR 7-2891.

1963 CHEVY II NOVA SUPER for sale or trade for mortgage and cash. If mortgage worth more than car, cash difference. EV 6-8088.

1959 NASH METROPOLITAN CONvertible. Good condition. One owner, $1,000. EV 6-2002.

100 CARS FOR SALE

Our REPUTATION Is Your GUARANTEE of SATISFACTION At NATIONAL!

Bring No Money!!! 100% Financing on a Life-Sickness and Accident Insured Contract!

• • • • •

62 PONTIAC Laurentian Tudor Hardtop, automatic transmission, custom radio. Power steering, de luxe trim and appointments. At National only $2995

61 MERCEDES-BENZ 220S Sedan, custom radio, complete one owner history. Showroom condition. At National only $3895

60 AUSTIN Sedan. Bucket seats, 4-speed floor shift. Leatherette interior. At National only $1095

59 RENAULT 4-Door Sedan, new seat covers. Kiddie safety locks. At National only $895

• • • •

BUYER BENEFITS
- First Payment in 6 Weeks
- Free Exchange
- Written Warranty with Every Car
- All Cars Price-Tagged
- Bonded Salesmen
- Top Allowance For Your Car
- Immediate Delivery

• • • • •

58 CHEVROLET Tudor Family Sedan, 6-cylinder. Standard transmission. At National only $1095

57 PONTIAC Fordor Sedan, finished in lovely robin's egg blue offset by de luxe interior. At National only $1295

56 OLDSMOBILE Tudor Hardtop, automatic transmission, power steering and brakes. At National only $1395

55 DODGE V8 4-Door Sedan, standard transmission. Ideal for the young at heart. At National only $695

54 BUICK 4-Door Station Wagon, automatic transmission, custom radio. Power steering. At National only $595

53 BUICK 4-Door Sedan, automatic transmission, custom radio. At National only $495

Nearly Everyone Knows It's
NATIONAL
For Best Buys
"54 Respectable Years in the Automobile Business"
819 Yates St. EV 4-8174

JAMESON MOTORS LTD.
61 PONTIAC V-8, Laurentian Sed. radio, auto., power steering $2295
61 VAUXHALL Velox Sedan, very clean $1795
59 ROVER 90 Sedan, one owner, radio. See this $2395
57 SUNBEAM Rapier Hardtop, bucket seats, low mileage, OD $1095
57 HILLMAN Sedan. Very clean, reduced to $795
57 FORD Stn Wgn, automatic, V-8, very clean $1295
62 ACADIAN Beaumont Sedan, radio, automatic $2395
60 SUNBEAM Rapier Hardtop, bucket seats, like new $1695
60 HILLMAN De Luxe Sedan, very clean, one owner $1295
60 CHEVROLET Sedan, very clean, a real buy at $1295
53 AUSTIN Somerset Sedan, reduced to $345
54 VAUXHALL 6-cylinder Sedan, reduced to $445
Transportation Specials $85 to $395
740 Broughton St.
EV 4-1161

100 CARS FOR SALE

OLSON MOTORS
VICTORIA'S X-CLUSIVE FORD DEALER
The Easiest Place in Town to Buy a Car!

63 FALCON Futura Sedan, only 600 miles. Full new car warranty $2899
61 FORD 4-Door Station Wagon, 6-cylinder. Ideal family unit $2399
61 STUDEBAKER Lark Sedan, V8, automatic. Performance with economy $1699

Ask About Olson's Wonder Deal! on a New Anglia Consul, Falcon, Fairlane, Galaxie

AS LOW AS $53 DOWN and $53 Per Month

61 VOLKSWAGEN Tudor, radio, low mileage $1399
60 METEOR Sedan, automatic, 6-cylinder, radio. Ideal family car $1699
59 PLYMOUTH Tudor. Finished in black. This is a bargain $1299
58 CHEVROLET Coach. Rebuilt motor. New tires $1399
58 CHEVROLET Impala Convertible, 6-cylinder, automatic, radio, power steering. Immaculate $1999
57 FORD Sedan, V8, automatic $1199
56 DODGE Tudor Hardtop, smart tutone $799

NO PAYMENTS TILL JUNE
Consistently the Lowest Average Prices on the Island. Life Insurance Contract on the Lowest Finance Rates in Victoria.

TOP TRADE-IN ALLOWANCES
56 DODGE Sedan, V8, automatic, radio. Priced right at $699
55 METEOR Sedan, V8, automatic, radio. Priced right at $399
54 VAUXHALL Sedan, 6-cylinder, clean condition throughout $499
52 PACKARD Sedan, immaculate $799
50 VANGUARD Station Wagon. Ideal second unit $299

• TRUCKS •
58 GMC ½-Ton Pickup $1399
58 GMC ½-Ton Pickup, long box. Ideal for camper $1499
53 CHEV 1-Ton Panel. Painted to choice $599

OLSON MOTORS
1036 Yates St.
Phone EV 4-1144
Wide Open Until 9 p.m.

MacBEAN
TRUCK & EQUIPMENT LTD.
INTERNATIONAL TRUCKS
4-WHEEL DRIVE SCOUT
1958 LARK 4-Door Station Wagon, like new $1495
MacBEAN
517 Herald Street EV 6-5508

FULL RACE FORD V8 60, IDEL-brock equipped. Ported, polished and balanced, with flywheel, clutch and transmission. $350. EV 5-3172.

'58 MERCURY MONTEREY HARDtop. Fully equipped, low mileage. 472 2048. Keats.

58 FORD TUDOR, 2-TONE PAINT, radio, heater. $300 or best offer. GR 9-4028.

1957 CHEV IN EXCELLENT CONdition. $950 or offer. Terms. 940 Hillside.

1957 STUDEBAKER SEDAN. Reliable transportation. $300. EV 3-1284.

1959 IMPALA 2-DOOR HARDTOP. 40 miles. Save $400. $1,100. GR 6-2220.

1958 AUSTIN SOMERSET. GOOD condition. $550. Call Bob, EV 6-6131.

100 CARS FOR SALE

Growing With Victoria
DAVID MOTORS LTD.
BIG SALE CONTINUES!

61 CHEV. Sedan, automatic trans., custom radio, jade green with matching interior, low mileage, very clean. Was $2,295. NOW $2,195
60 CHEV. Sedan, V-8, automatic, custom radio, heater, steel grey with genuine brown leather interior, spotless. Was $2,195. NOW $2,095
56 FORD Sedan, V-8, automatic, custom radio, heater, tutone blue and white with matching interior. Was $995. NOW $895
61 ENVOY Sedan, de luxe, radio, heater, full synchromesh trans., Rangoon red with matching leather interior. Was $1,595. NOW $1,495
60 SIMCA Sedan, radio, heater, powder blue with matching interior, low mileage, immaculate throughout. Was $995. NOW $795
57 VOLKSWAGEN, custom model, radio, rich beige, nice family car. Was $795. NOW $695

A Good Deal More For A Good Deal Less at
DAVID MOTORS LTD.
1101 Yates EV 6-6168

PLIMLEY
62 STUDE Regal Lark $2695
61 SIMCA 2-Door Hardtop $1195
61 MERCEDES 180 Sedan $2695
60 RENAULT Dauphine $995
60 AUSTIN A-40 Sedan $1195
58 RAMBLER De Luxe $1395
58 OLDSMOBILE Super "88" Hardtop $1695
57 OLDSMOBILE Super "88" $1495
57 FORD Customline Sedan $1495

These cars have many extras and in top condition

PLIMLEY WRITTEN WARRANTY!
55 DODGE Regent Sedan $695
53 STUDEBAKER Le Boy, OD $695
53 HUDSON Jet Sed. $495

• SPECIALS •
53 VAUXHALL Velox $295
53 PONTIAC $345
51 PREFECT $75

• COMMERCIALS •
60 CHEVROLET Sedan Delivery $1345
54 HILLMAN Van $445

PLIMLEY
1010 Yates EV 2-9121

54 OLDS. HARDTOP
12-month warranty: Terms as easy as you wish!
MIDTOWN AUTO SALES
947 Yates EV 6-1023

1955 PLYMOUTH SEDAN, 6-CYLinder, standard shift. Consider older car or pickup in trade. Price $750. EV 3-8888 after 6.

NEW ZEALAND BOUND
'52 Rover. Excellent condition; '51 Mayflower, working order. Phone GR 7-4025.

1959 BUICK DIVICTA 4-DOOR SEdan Super De Luxe, power steering and windows. $1,850. GR 3-6121 or EV 4-6031.

1954 STUDEBAKER LOW BOY, needs work. EV 6-2488. Sun. 61, 5-6 p.m.

'57 ZEPHYR FOR YOUR CAR AND payments. EV 5-1428.

100 CARS FOR SALE

PAY LESS AND GET MORE AT MORRISON'S !!!!

SAVE ON IMPORTS
57 HILLMAN, heater, signals, 2-tone. Reg. $895 $795
57 VOLKSWAGEN, heater, signals. Reg. $895 $695
57 METROPOLITAN, radio, heater, signals, whitewalls. Reg. $895 $795
56 ANGLIA, heater, signals. Reg. $695 $495

SUCH EASY TERMS NO PAYMENTS 'TIL LATE MAY!

57 MERCURY Hardtop, radio, heater, automatic transmission, signals, whitewalls. Reg. $1495 $1295
57 CADILLAC Sedan de Ville. Fully power equipped. Reg. $2195 $1995
56 FORD Station Wagon, radio, heater, signals, 2-tone. Reg. $1195 $995
56 OLDSMOBILE Sedan, radio, heater, signals, 2-tone. Reg. $1195 $995

LOW - PRICED SPECIALS
56 FAIRLANE, radio, heater, automatic transmission, 2-tone, white walls. Reg. $1095 $895
55 METEOR, radio, heater, signals, whitewalls. Reg. $895 $695
55 FAIRLANE, radio, heater, automatic trans., 2-tone, whitewalls. Reg. $995 $795
55 PONTIAC Sedan, customized. Reg. $795 $595
53 OLDSMOBILE Sedan, radio, heater, automatic, transmission. Reg. $595 $395

LOOK! MORE BARGAINS AT MORRISON'S
58 BUICK Sedan, automatic transmission, heater, signals, 2-tone. Reg. $1795 $1595
58 METEOR Station Wgn, radio, heater, signals, 2-tone. Reg. $1695 $1495
58 STUDEBAKER Hawk, heater, signals, 2-tone, whitewalls. Reg. $1495 $1295
57 CHEVROLET, radio, heater, automatic transmission, signals. Reg. $1395 $1195
57 METEOR, heater, signals, whitewalls. Reg. $1295 $1095

NIGHT SHOPPING??? We're Open 8 A.M. TO 10 P.M.
61 CORVAIR, radio, heater, automatic transmission, signals, whitewalls. Reg. $2195 $2095
61 CORVAIR Coupe, standard transmission, radio, heater, signals. Reg. $2095 $1995
60 METEOR Station Wgn, radio, heater, automatic transmission, signals. Reg. $2195 $1995
60 PONTIAC Sedan, radio, heater, signals, 2-tone, whitewalls. Reg. $2095 $1895

NO RISK WITH OUR "PEACE-OF-MIND" PACKAGE
- All Cars Safety-Laned
- GM Reconditioning
- All Cars Clearly Priced
- 30-Day, 50-50 Warranty
- 6-Month 15% Warranty
- Free Life Insurance
- 15-Day Exchange Privilege
- 6 Free 6-Month Lubes
- No Down Payment to Good Credit Risks

62 CHEVY II Sedan, radio, heater, automatic transmission, signals, whitewalls. Reg. $2695 $2495
62 CORVAIR Monza, 4-speed transmission, radio, heater, signals. Reg. $2795 $2595
62 CORVAIR Monza, automatic transmission, radio, heater, signals, 2-tone. Reg. $2795 $2695
61 CHEVROLET Bel Air, radio, heater, automatic transmission, 2-tone, whitewalls. Reg. $2395 $2195
61 CORVAIR Station Wgn, radio, heater, automatic transmission, signals. Reg. $2495 $2195

Island's Largest and Busiest Dealer
MORRISON CHEVROLET-OLDSMOBILE LTD.
940 Yates EV 3-1108

100 CARS FOR SALE

T - E - L - M - A - C
No Money Down
C - L - E - A - R - A - N - C - E

Fine Quality Automobiles have been price-clashed to ensure the astute buyer very substantial savings. Thirty-seven must be sacrificed.

63 FALCON A.T. Sedan. Reg. $2295 Sale $1895
60 AUSTIN A-55 Sedan. Reg. $1695 Sale $1295
60 VAUXHALL Sedan. Reg. $1695 Sale $1095
61 MINI Minor. Reg. $1295 Sale $1045
57 GENEVA Sedan. Reg. $1195 Sale $995
58 AUSTIN Sedan. Reg. $1195 Sale $945
57 CONSUL Sedan. Reg. $1195 Sale $895
59 HILLMAN Sedan. Reg. $895 Sale $795
57 VOLKSWAGEN. Reg. $895 Sale $745
59 AUSTIN Sedan. Reg. $895 Sale $645
56 VAUXHALL 6 Sedan. Reg. $795 Sale $495
56 METEOR 2-Door. Reg. $895 Sale $495
54 HILLMAN Sedan. Reg. $795 Sale $395
54 AUSTIN Convert. Reg. $895 Sale $645
52 CONSUL Sedan. Reg. $695 Sale $395
55 AUSTIN Sedan. Reg. $795 Sale $395
54 AUSTIN Sedan. Reg. $795 Sale $395

AND MANY, MANY MORE.

57 OLDS A.T. Sedan. Reg. $1895 Sale $1395
56 BUICK Hardtop. Reg. $1795 Sale $945
56 FORD 2-Pass. Reg. $895 Sale $795
54 BUICK A.T. Sedan. Reg. $895 Sale $695
53 METEOR A.T. Sedan. Reg. $895 Sale $545
53 CHEV. 2-Pass. Reg. $695 Sale $595
53 BUICK 2-Pass. Reg. $695 Sale $295

1st PAYMENT IN JUNE
PAYMENTS TO 36 MONTHS
Take advantage of Tedman's generous wide open "Charge Account" plan. Buy any car, pay only a penny down—and pay as you drive.

57 Oxford — 55 Vauxhall — 59 Victor
61 Morris — 54 Vanguard — 55 Jeep
52 Valiant — 53 Vauxhall — 53 Morris
55 Consul — 55 Zephyr — 55 Austin
51 Thames — 51 Hillman — 57 Zephyr
56 Metro — 55 Hillman — 48 Austin
57 Bedford — 54 Volkswagen — 59 Minor
53 Willys — 53 Vanguard — 52 Consul
49 Falcon — 57 Volkswagen — 59 Morris
51 Consul — 52 Vauxhall — 55 TR 3
57 Morris — 56 Vanguard — 61 Austin
56 Austin — 61 Volkswagen — 61 Morris
45 Rover — 53 Austin — 59 Oxford
56 Metro — 56 Hillman — 54 Zephyr
49 Austin — 54 Hillman — 59 Triumph
51 Wolf — 55 Vanguard — 59 T Bird
52 Enfield — 59 Herald — 59 Victor
57 Austin — 55 Hillman — 53 Austin
57 Consul — 55 Vauxhall — 56 Morris
53 Morris — 54 Vauxhall — 60 Envoy
52 Austin — 55 Hillman — 59 Austin
51 [illegible] — 55 Vauxhall — 55 Willys
51 "100" — 56 Volkswagen — 59 Fiat
59 Consul — 55 Vauxhall — 59 Zephyr
60 NSU — 60 Vauxhall — 59 Minor
54 Wyvern — 57 Vanguard — 59 Prince

56 Chevrolet — 59 T Bird — 56 Ford
55 Chev — 57 Plymouth — 55 Chev
55 Buick — 55 Plymouth — 55 Buick
54 Olds — 55 Plymouth — 59 Dodge
55 Ford — 59 Dodge — 54 Buick
51 Buick — 55 Plymouth — 54 Dodge
57 Olds — 55 Pontiac — 59 Olds

ONE-YEAR 12,000 GUARANTEE
Compact cars carry a 1-year 12,000 guarantee for your security.

T - E - L - M - A - C
COMPACT CARS
900 Fort—EV 5-3411
OPEN EVENINGS

SPEEDWAY MOTORS LTD.
Trades on the AMAZING VOLKSWAGEN!

63 ACADIAN 2-door Automatic Sedan. Less than 1000 miles $2695
58 CHEVROLET 6 cylinder Fordor Station Wagon. Radio, heater $1795
60 CONSUL Sedan $1395
56 AUSTIN A55 Sedan $795
57 BUICK Sedan $1395
60 AUSTIN A 40 Station Wagon $995
55 BUICK Century Tudor Hardtop $1095
57 STUDEBAKER 6-cyl. Sedan. Exceptionally clean $1095
56 Morris Oxford Sedan $495
971 Yates EV 5-2413

AND
The Home of Quality Used Cars

CONSUL Sedan—Radio. This car is in perfect condition. Driven 21,000 miles $1495
COMET Custom 2-Dr. Sedan—See it to appreciate its great car condition. Has radio, 11,700 miles $1045
ZODIAC Sedan. Thousands of miles of driving left in this little beauty $1145

Hillman Hardtop
Hillman Sedan
Plymouth Sedan
Meteor Sedan
Austin
Plymouth
Morris Tudor
Renault

A & A CARMART
2644 Quadra opp. Safeway EV 5-2712
Clare Abbott Alex Anderson

MOONEY & SONS
EV 2-1213 938 Fort St.
EV 3-4177

58 AUSTIN Convertible. New paint and new roof $400
58 DODGE 2-Door, tutone $750

TRANSPORTATION SPECIALS
54 BUICK Sedan
52 BUICK Hardtop
52 PLYMOUTH Sedan
! ! ! All equipped with 1963 licence plates ! ! !
CALL US FIRST FOR THE BEST VALUE IN TOWN

HILLIARD ARENA SERVICE
59 VAUXHALL Special
59 AUSTIN
60 TRIUMPH Convertible
56 MORRIS Special
Trade up or Down or Finance
CARS WANTED
EV 3-7231 or GR 7-8713

1956-1957 MONARCH LUCERN

100 CARS FOR SALE

DRIVE
A Little Farther
SAVE
A Lot More
IT'S THE
$ $ DIFFERENCE $ $
THAT COUNTS!

SUBURBAN
Mercury Meteor
Comet

SMALL CAR
CLEAN OUT!!!

62 CONSUL 315, canary yellow, immaculate, low mileage $1795

62 VOLKSWAGEN Sedan, radio, windshield washers, low mileage, white $1795

60 ZEPHYR Sedan, automatic, radio, 6-cylinder economy $1595

60 TR3 Roadster, azure blue; radio $1795

58 VAUXHALL Sedan, dark blue with leather interior, reconditioned motor $895

57 VOLKSWAGEN Sedan, radio, 31,000 original miles $895

56 AUSTIN A-50 Sedan, good second car $695

And many more from which to choose!

YOUR GREENLIGHT PROTECTION
- Exchange Privilege
- 30-day Warranty
- Bonded Sales Staff
- All Cars Fully Reconditioned

Suburban Savings
With Low Down Payments
NO PAYMENTS
UNTIL JUNE 15

It's Always a Safe Buy At
SUBURBAN MOTORS
Victoria's Leader

Open til 10:00 o'clock every night!

3377 Douglas at Saanich Road

EV 6-6131

HORWOOD BROS.
USED CARS
Look for Golden Days!

62 M.G.A. Roadster, like new, 4,000 miles $2,395
61 MORRIS MINI Station Wagon, one owner $1,395
61 MORRIS Oxford Sedan, one local owner, low mileage $1,495
59 VOLKSWAGEN. Only 29,000 miles $1,095
59 MORRIS MINOR. New paint and tires $1,095
58 VAUXHALL Victor, new paint, good condition $945
58 VOLKSWAGEN, radio $995
57 TRIUMPH TR3 Roadster $1,195
56 DODGE Sedan, V-8, heater, tuptone paint $745
61 MINI MINOR $1,195

TRANSPORTATION SPECIALS
59 CHEVROLET Sedan $149
58 CONSUL Sedan $195

— BANK FINANCING —
Morris - MG - Wolseley
OPEN 9 A.M. TO 9 P.M.
818 Johnson Street EV 3-8122
Help Us Y's Help Youth

$ $ SAVE $ $
(No down payment on approved credit!)

59 VOLKS 2-Dr. $895
56 ZEPHYR Sedan $395
55 CHEV Tudor Sedan $695
54 CHEV Bel Air 2-Dr. $295
51 BUICK 2-Dr., std trans $195
61 FARGO ½-Ton P.U. $850

and 40 others from $100

CAPRI Motors Ltd.
1229 Yates Phone EV 3-5317

UNITY USED CARS

62 Fairlane "500," V8, A/T $2,895
57 Ford Sedan $695
59 Olds "88" Sedan $945
54 Olds "88" 2-Dr Coupe $245
54 FORD Customline, A/T $695
61 Pontiac Sedan, A-4 ..... $1195

MANY OTHER MAKES AND MODELS
834 Pandora EV 6-9621

'59 OLDS
4-Door Hardtop. Fully powered and equipped. Sacrifice due to restricted driving. $1,895. Apartment 2, 229 Gorge Rd. East after 10 a.m.

'61 THUNDERBIRD HARDTOP, fully power equipped, 27,000 miles. Trade and terms. Phone EV 3-6969.

'61 METEOR, RADIO, IN GOOD shape. 968 Lyall. EV 4-6481 before 5 p.m.

1955 AUSTIN CONVERTIBLE. Excellent condition. Best offer to $550. 1138 Chapman or EV 3-3696.

FOR QUICK SALE, '56 PLYMOUTH 4-door V8. Automatic. $850. Phone EV 3-7441.

1958 MG. REBUILT MOTOR, needs body work. $950. EV 3-9224.

1956 ZEPHYR. MAKE AN OFFER. 385-5363.

100 CARS FOR SALE

P
A
CHRYSLER
I
F
I
PRODUCTS LTD.

EVERY DAY LOW PRICES
$ $ $
VALUE
$ $ $

Compare The Price And The Car Before You Buy!
Easiest Terms in Town!
LOW, LOW Down Payment
LOW, LOW Monthly Payment

TODAY'S SPECIAL
* * * * *

63 RAMBLER Tudor, 6-cylinder, automatic transmission, custom radio, tutone, seat belts. Only 800 miles. Compare to $2995.
PACIFIC $ $ $
Saving Price $2495

* * * * *

58 VAUXHALL Victor Sedan, 4-cylinder, custom radio. In top condition. Compare to $995.
PACIFIC $ $ $
Saving Price $895

60 PONTIAC Tudor Sedan. 6-cylinder, one owner, top condition. Compare to $1895.
PACIFIC $ $ $
Saving Price $1695

61 MORRIS Mini Minor. One owner. Low mileage. Like new. Compare to $1195.
PACIFIC $ $ $
Saving Price $995

59 CHEVROLET Sedan, V-8 automatic. One owner. Top condition. Compare to $1895.
PACIFIC $ $ $
Saving Price $1695

56 VAUXHALL "Cresta" 6-cylinder, radio, tutone blue $695

55 VOLKSWAGEN Sedan, metallic blue, top shape $595

62 M.G. Sports Roadster. One owner. Low mileage. Like new. Compare to $2095. PACIFIC $ $ $
Saving Price $1795

62 VALIANT V200 Sedan. Automatic, custom radio, whitewalls. King of the compacts! Compare to $2795. PACIFIC $ $ $
Saving Price $2545

58 ZEPHYR Sedan. 6-cyl., one owner. Top condition. Compare to $1095.
PACIFIC $ $ $
Saving Price $995

60 VOLKSWAGEN De Luxe, custom radio, one owner, immaculate condition. Compare to $1295
PACIFIC $ $ $
Saving Price $1195

62 ACADIAN De Luxe Sedan. Custom radio, low mileage, one owner. Compare to $2695.
PACIFIC $ $ $
Saving Price $2295

60 METEOR 4-Door Station Wagon. 6-cylinder, top condition. Compare to $2095.
PACIFIC $ $ $
Saving Price $1895

60 CHEVROLET Sedan. V-8, automatic, top condition. Compare to $2195.
PACIFIC $ $ $
Saving Price $1995

60 SIMCA Tudor Hardtop, tutone, top condition. Compare to $1095.
PACIFIC $ $ $
Saving Price $995

59 CUSTOM Royal, 4-Door Hardtop, V-8, automatic. Custom radio, power steering, power brakes, tri-tone paint, 1-owner. Immaculate condition.
PACIFIC $ $ $
Saving Price $2095

59 FORD Sedan, 6-cylinder, standard transmission. Compare to $1,695.
PACIFIC $ $ $
Saving Price $1495

LOOK FOR THE TWIN SIGNS AT
P
A
CHRYSLER
I
F
I
PRODUCTS LTD.

YATES AT COOK

Phone EV 6-2411

100 CARS FOR SALE

$ $ $ $ $ $ $ $ $ $ $ $

CITY'S
LOWEST
PRICES
AT
ENSIGN MOTORS

1963
RENAULT
Four-Door
STATION WAGON
Fully Equipped
ONLY
$1698
OR
$100
DOWN
$14 PER WEEK

TRADES

59 CONSUL Leather seats. Regular $1095.
Now only $895

55 DODGE. Tutone paint. Regular $695.
Now only $495

53 PONTIAC. Custom radio. Regular $495
Now only $345

OVER 50 CARS TO CHOOSE FROM

ENSIGN MOTORS LTD.

Corner Pandora and Quadra

Wide Open 9-9
EV 5-9761

FOR SALE. '51 CHEV. EXCELLENT condition, new motor, $300. Call GR 5-2369.

1957 OLDS 88 HARDTOP. AUTOMATIC, $1,250 or best offer. EV 5-9626.

1956 CHEV. TOPS, 48,000 MILES. New rubber. Offers? EV 3-3282.

1951 STUDEBAKER, $100. PHONE EV 6-5633.

'49 ROVER, CLASSIC MODEL. EV 5-6256.

1960 VALIANT, 14,000 MILES. Phone EV 4-2598.

1948 AUSTIN 600. $600. OFFERS considered. GR 7-1169.

1959 DODGE MAYFAIR SEDAN—Automatic. EV 4-3368.

'58 METROPOLITAN CONVERTible. Bargain, terms. 384-3800.

ACCEPT ANY TRADE—ON '59 Morris. EV 5-2519.

1954 AUSTIN SEDAN. $395. DEIGHton Service Station, opp. Arena.

1950 CHEV. MUST SELL, GOOD shape. $495. EV 5-6097.

1955 METROPOLITAN CONVERTible. $650, near offer. EV 2-8005.

101 FOREIGN IMPORT AND SPORT CARS

'59 MORGAN 4-4. PERFECT shape. 20,000 miles. Michelin tires. Phone 4-4 p.m., GR 7-3252.

'56 SPRITE. 1-OWNER. CLEAN car. Unraced. $650 or near offer. EV 5-2258.

MUST SELL 1958 MK VII JAGUAR. $950. Duncan 746-6078.

1960 TR3 — EXCELLENT CONDITION. Must be sold. GR 9-7252.

106 TRUCKS

SUBURBAN MOTORS
Your Mercury Truck Centre

58 FORD F100 dump chassis, 5-speed trans, two-speed axle $2695

56 GMC 3-Ton Van, new motor, 5 and 2 ..... $1495

* PICKUPS *

61 CHEV ½-Ton Pickup, long box, heavy duty equipment $1895

56 FORD ½-Ton Pickup $795

53 FARGO ½-Ton Pickup $695

* VANS *

60 THAMES Van
60 VW Van
58 THAMES Van
58 AUSTIN Window Van
2—56 MERCURY Panels

3377 DOUGLAS
at Saanich Rd.
EV 6-6131

DOMINION MOTORS
EV 5-8012
1812 DOUGLAS

BRAND NEW MOBILE CAVEMAN CAMPERS

USED TRUCK CENTRE
59 GMC ½-Ton P.U., R. 1495
59 CHEV ½-Ton P.U. 1295
59 GMC 3-Ton C and C 2495
57 FARGO ½-Ton P.U. 995

56 Volks Bus. 57 Volks W.V.
59 GMC ½—58 CHEV ½
58 DODGE ½—57 LANDROVER
62 Metro L.H.C. 57 GMC 1-Ton
59 Ford 1-Ton 55 Morris Van
56 Morris Minor 55 MG TD

OPEN TILL 9 P.M.

PICKUPS AND PANELS, OUR specialty. ½ to 1-ton, 1949-61. We have them all at 940 Hillside. Trade and terms.

'62 CHEV CUSTOM DE LUXE ½-ton and de luxe 10' camper. Will take trades. GR 8-4258. 717 Goldstream.

1962 VOLKSWAGEN WINDOW VAN, $1,695. Will take older model ½-ton pickup in trade. Corner Government and Herald, phone EV 6-1313.

1957 INTERNATIONAL 5-TON dump truck, in excellent condition. Cheap for quick sale. May be seen at 4962 Beaver Road. EV 2-4955.

1951 3-TON MERCURY DUMP truck, steel deck with 2-cord wooden box. See at O.K. Trucking Co., Ltd., 780 Topaz Avenue. EV 3-1012.

'54 ONE-TON G.M.C. FLATDECK with duals. Apply yard foreman, Harbinett Fuel Ltd., 2389 Government St. EV 4-2847.

'57 FORD SEDAN DELIVERY, excellent condition, radio, heater, $650 with terms. EV 5-8134 after 6.

The Daily Crossword Puzzle

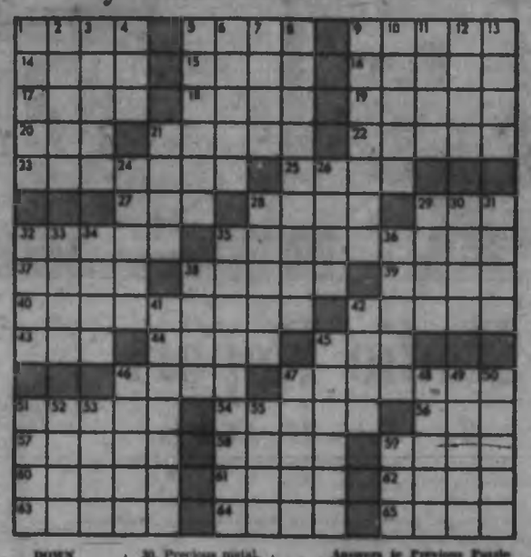

ACROSS
1. Writes down.
5. Resorts.
9. Quick.
14. African plant.
15. Send.
16. Dodge.
17. Embankment.
18. Mr. Martin.
19. Number.
20. Miss Arden.
21. Ore digger.
22. Iron.
23. Tooth puller.
25. Demonstrative word.
27. Insect.
28. Mark of operation.
29. Commander, Moslem.
32. Pérpinout.
35. Farm on certain basis.
37. Distinct part.
38. Uttered words.
39. Make angry.
40. At no time again.
42. Peruses.
43. Letter.
44. At this place.
45. Drone.
46. Music for two.
47. Managed.
51. Title of respect.
54. Tall pile.
56. Man's name.
57. Mighty weapon (colloquial).
58. 1/10 of a cent.
59. English river.
60. Italian port.
62. Voice.
63. Cover up.
64. Paradises.
65. Den.
66. Beverages.

DOWN
1. Worn out.
2. Martini ingredient.
3. Symbol.
4. Observe.
5. Cruel person.
6. Type of fabric.
7. Skin disease.
8. Crisp biscuit.
9. Breathe.
10. States.
11. Cover with asphalt.
12. ---- of March.
13. Cozy places.
21. Coin.
24. A sense.
26. Rabbit.
29. Unit of stock.
31. Opera solo.
30. Precious metal.
31. Mimics.
32. Money reserve.
33. Arrow poison.
34. Cleave.
35. Hunter.
36. Relief.
38. Duck.
41. Latin dances.
42. Lease.
43. Vole.
46. Mr. Runyan.
47. Sword handles.
48. Discolored.
49. Wear away.
50. Member of NATO.
51. Magician.
52. Resting.
53. Accomplished.
55. Flowing material.
58. Exclamation.

Answers to Previous Puzzle

(Released by the Bell Syndicate Inc.)

106 TRUCKS

'61 DODGE ½-TON PICK-UP FOR sale. Phone GR 5-1037.

107 PARTS, TIRES AND ACCESSORIES

* * * BATTERY * * *
* * * SALE * * *
Quality Chryco all make
DRY CHARGE
* * * BATTERIES * * *
We Install Electrolite When Purchased!
6-VOLT—PACIFIC $ $ $
Saving Price, $9.45
12-VOLT—PACIFIC $ $ $
Saving Price, $12.95
Open 7:30 a.m. - 10 p.m.
PACIFIC CHRYSLER SERVICE STATION
1961 Yates EV 6-2411

OUR NEW LOCATION
2150 Blanshard Street
Your Car's "Heart" is the BATTERY
For a strong, sure start every time Get an "ACME"
12-VOLT BATTERY
$12.75 Ex.
Delivered and Installed
FRANCIS BATTERY & TIRES LTD.
Retreading Specialists
EV 5-7123

MICHELIN "X" TIRES
The ideal tire for Your Sports Car.
Your Exclusive Agent this area
D & D TIRE LTD.
Victoria Duncan

BRAKE SHOES
Top-quality bonded brake linings for most popular models. Sale price $3.25 exchange.
Sandy's Auto Parts
1959 View Street EV 5-4478

WRECKING
55 Plymouth, 56 Ford, 55 Chev. Rebuilt transmissions and new gears.
CLARKE'S AUTO PARTS
2323 Douglas. EV 3-7725. EV 3-8041

TRANSMISSIONS
Factory rebuilt transmissions and new gears. 1038 View St. Phone EV 3-4478. Sandy's Auto Parts.

FOR SALE — ONE WHITE TR3 tonneau cover; one custom TR3 radio; 4 new 6.00x15 safety 600 Star Streak tires. Phone 479-7349 after 6.

'56 FORD POWER STEERING ASsembly. Reasonable offer. Phone GR 7-8031.

WRECKING '59 FORD, CUSTOM interior. Phone 479-3178.

LANGFORD AUTO WRECKERS
1974 GOLDSTREAM GR 8-3099

670x15 RETREADS. $10 EX. GAVIN Jack, 1317 Quadra. EV 5-0321.

ISLAND AUTO PARTS
538 DAVID STREET. EV 2-9879

CAR ROOF RACK WITH BOX, $10. EV 6-5862.

108 AUTO REPAIRS, SERVICE, TOWING

Automatic Transmission
— SERVICE —
By Experts, any make, including oil
$16.95
— OVERHAULS —
As low as $46 (parts extra)
NATIONAL MOTORS
819 Yates EV 4-8174

ALL MAKES
AUTOMATIC TRANSMISSIONS
Serviced, minor overhauled, or exchanged. "Satisfied Customers Are Our Business." Reasonable prices. Financing available. All work fully guaranteed. Free estimates. Nick's Auto Repairs, 420 Queens Avenue. 382-6236.

TRANS-WILL AUTOMATIC TRANSmission specialists. EV 4-2361. Rebuilt auto. trans. from $69.95. Auto. trans. tune ups from $11.95.

FAST, TOP QUALITY RADIATOR repairs, body work and painting. Morrison Chevrolet Oldsmobile Ltd., Yates at Quadra. EV 3-1196.

AUTO REPAIRS, REASONABLE TERMS. No carrying charges. Dowman's Service, 724 Johnson St.

YOUR VOLKSWAGEN SPECIALists, at Burnside Texaco. EV 4-3812

109 AUTO BODY WORK AND PAINTING

MOONEY'S FOR FENDER REpairs, auto paint spraying, tailor-made seat covers, frame straightening, wheel alignment. 887 View st., 635 Fort St.

110 AUTO FINANCING AND INSURANCE

WANT TO BE A HAPPIER DRIVER?
Buy a new car now with a low-cost, life-insured
SCOTIA PLAN LOAN
THE BANK OF NOVA SCOTIA

6% 6% 6% 6% 6% 6% 6% 6%
When you buy your next car see us for substantial SAVINGS in financing costs. 6% INTEREST on the reducing balance. Taylor Spital Ltd. 890 Broughton. EV 4-9936.

111 TRAILERS AND TRAILER PARKS

SILVER LINE COLLAPSIBLE trailers, new and demonstrators. Terms available. On display now.
MYHRE SALES
GR 9-3468 610 McKENZIE AVE.

111 TRAILERS AND TRAILER PARKS

BOB'S TRAILER SALES
"You Get More for Your Holiday Dollar Here"
Mobile homes, travel trailers, campers and Porto motels.
Example: 3-unit motel delivered, set up complete, $9600.
Propane gas furnaces, stoves, heaters, lights, Hehr windows. Largest stock of parts in town.
See our 13' Kenskills and Aristocrats. They have just what you have been after: 1000 lbs. and up, why pull more?

EV 6-3623

TOTE-EM TRAILER SALES
TOUR TRAVEL TRAILER CENTRE
New and Used Mobile Homes
TRAVEL TRAILERS
Stocking 13'—17'—18'—19'
Tee Pee Truck Campers, 8' and 10' $1495
8 MILES NORTH ON HIWAY ONE
PHONE GR 8-1861

SPECIAL
2 only, de luxe 10-ft. camp coaches. One side dinette, one centre dinette at $1695
1 only, 10-ft. economy at $1395

Triangle Trailer Sales
EV 4-8456 GR 8-3921

FOR SALE, 2-BEDROOM 48'x8' trailer with 12'x8' Cabana, insulated. Good condition. Ideal for retired couple. Price $4,300 with terms. View at Waldorf Trailer Park, 2144 Goldstream Ave., ph. GR 9-2681.

BLUE BONNET COACH
Rentals: 13-ft, 15-ft and pickup coaches. For sale: mobile homes, parts, propane.
7 miles out Highway 1. GR 9-2314

NEW 8½-FT. CAMPERS AT $1295. 825 lbs., large windows, insulation. Get our price on new and used trucks with campers. British Motors, 2604 Douglas St. 382-7322.

1959 LAKEWOOD, 36'x8', PERFECT condition, with or without 36'x8' insulated cabana. Will take good furniture on down payment. GR 8-3822 after 5 p.m.

GOOD, STRONG, ALL-STEEL utility trailer, spare wheel and tire, $75. To see apply Mooney's, 885 View, or phone 388-5829, eves.

12' FACTORY BUILT VACATION trailer, propane stove and light, 30-gallon watertank. Asking $949 or best offer. GR 7-3981.

12' CAMPING TRAILER, GOOD condition, needs painting. Best offer. GR 9-1045.

12' CITATION, LIKE NEW, STOVE, ice fridge, sleeps 4; 15-gallon water tank. EV 4-3036.

FOR RENT — 12½-FOOT HOLIDAY trailer, factory built. Victoria Press, Box 227.

UTILITY TRAILERS, REASONable. Al's, 214 Dundas. EV 3-6323

1958 FLEETWOOD 8'X42' FOR sale. GR 8-4826.

112 CARS AND TRUCKS WANTED

OLSON'S
WILL BUY 1961-1963
One-Owner Cars
PREMIUM PRICE
For Sedans, Hardtops and Convertibles
Yates and Cook
EV 4-1144

If You Want Your Car SOLD NOW FOR CASH
Enquire MAYNARDS Auctions
Cars Bought Outright or Sold by Auction
731 Johnson EV 4-5921

SELL—CONSIGN—TRADE DOWN—"A better deal for your Clean Car."
NATIONAL MOTORS, 819 Yates
EV 4-8174.

CASH FOR YOUR CAR
You Can Sell or Trade Down
MOONEY & SONS
885 Fort EV 3-4179

CAPRI MOTORS LTD.
We buy for Cash or Trade Down
1229 Yates EV 5-3512

WANTED LATE-MODEL G.M. OR FORD car with low mileage. Must be clean. Cash. Phone GR 7-3183.

$1000 CASH $1000
For good clean cars
Jones Bros.
Quadra at Johnson
EV 3-2212
$1000 $1000

TOP CASH FOR GOOD CARS
A & A CARMART
2644 Quadra opp. Safeway EV 6-2712

CONSULT MORRISON'S Before Selling Your Car
Yates at Quadra EV 3-1109

DOMINION MOTORS LTD.
PAYS HIGHEST CASH PRICES
For Your Used Trucks. EV 5-3012

SELLING? SEE ART'S CAR SALES
BURNSIDE at HARRIET. EV 3-8302.

116 HOTELS

DEVONSHIRE HOUSE
In shopping and theatre area; clean, moderately priced rooms; kitchens available; permanent or transient. 730 Fort St. EV 5-9122.

YORK HOTEL — EV 5-9029
Clean, respectable housekeeping rms. Weekly, monthly. 712 Johnson Street.

116 HOTELS

Ritz Hotel, 710 Fort Street
FURNISHED APARTMENTS AND ROOMS — EV 5-1021
Elevator Service Permanent Transient

ROYAL OLYMPIC HOTEL AND Apartments — Modern, downtown, fireproof; restaurant and TV lounge; moderate rates — daily, weekly, monthly. 642 Johnson St. EV 4-1187.

RIVERLEY HOTEL
In city centre. Moderate rates. Housekeeping rooms. TV in lounge. Transient and permanent guests. 724 Yates. Phone EV 4-0821.

BY THE DAY, WEEK OR MONTH. Rates moderate. Central location. Friendly atmosphere. EV 5-3198.

120 ROOM AND BOARD

TUDOR GUEST HOUSE
For retired and elderly people. Finest accommodation at reasonable rates. Spacious lounge, TV. Dining room or tray service. Near sea and bus. 847 Fort Bay Rd. off Fairfield Rd. EV 5-0965.

SELECT, HAPPY, BRAND NEW home, Oak Bay, for young refined businessman. Share lovely room, private bath and TV room. Room, breakfast and laundry, $19 weekly. Evening meal if desired. EV 6-2818.

ROOM AND BOARD FOR ELderly gentleman close to Town and Country Shopping Centre. Some nursing care if needed. Single and double. Reasonable. EV 4-8901.

ROOM AND BOARD FOR QUIET young man. Laundry and luncheon. EV 3-7362.

GOOD HOME, GOOD FOOD FOR active man. Quiet, warm, by bus and sea. Fairfield. EV 6-7987.

HOME AWAY FROM HOME. Working man preferred. 1919 Fernwood Rd. EV 4-3351.

EXCELLENT BOARD, PRIVATE entrance, central, reasonable. EV 3-8496.

NICE ROOM, PRIVATE BATH, ocean front, good food. One mile city. 1326 Dallas. EV 3-9690.

ROOM AND BOARD FOR QUIET young man. Laundry and luncheon. EV 3-7362.

ROOM AND BOARD IN PRIVATE home, just off Gorge Rd. Phone EV 4-0862.

ROOM AND BOARD NEAR JUBILee Hospital. New surroundings. Phone EV 6-3626.

ROOM AND BOARD IN AN OLD English home. Near Jubilee Hospital. EV 6-3628.

ROOM AND BOARD. LUNCHES packed, laundry done, $75 per mo. 712 Cloverdale. EV 6-1090.

HAPPY HOMELIKE ATMOSphere, large room, very good food. Close in. 1162 McClure. EV 3-7117.

SINGLE AND DOUBLE ROOMS, central location. Men preferred. EV 4-3098.

LARGE BRIGHT ROOM. HOME privileges. $70. EV 6-3077.

ROOM AND BOARD, FAMILY home. Good bus service. EV 3-6010.

ROOM AND BOARD, $65 PER month. EV 4-7903. EV 3-0602.

EXCEPTIONAL, NEW HOME FOR young business girl. EV 6-1730.

CRAIGMYLE, 1037 CRAIGDARROCH. Hot and cold water. EV 3-9021.

NICE FRONT RM. EXCELLENT meals. Elderly persons. EV 2-8659.

ROOM AND BOARD, CLOSE TO bus. Lunches packed. EV 4-6663.

WORKING GIRL. CLOSE TO HOSpital and college. EV 3-2793.

PRIVATE HOME. RETIRED LADY or gentleman preferred. EV 3-3416.

GOOD ROOM AND BOARD, CLOSE to town. Phone EV 5-3655.

UPSTAIRS, QUIET, 821 SIMCOE. EV 3-5904.

121 ROOMS TO RENT

COLONIAL INN
Reasonable winter rates. Daily, weekly or monthly. Complete hotel service. Ample parking. Fine restaurant.
270 Government St.—EV 4-7131.

FRONT GROUND FLOOR BEDRM. All found, use of kitchen, TV and phone. EV 4-0844 after 6:30 Monday.

WINDSOR HOTEL, WARM, CLEAN, reasonable. 656 Courtney Street.

SLEEPING ROOM FOR 2 MEN, close to bus stop. EV 5-0952.

ROOMS LOW RATES
777 FORT STREET

SLEEPING ROOM FOR RENT, $20. 362 Hillside. EV 2-9959.

123 CONVALESCENT AND REST HOMES

SUNNY TERRACE REST HOME—Where love wins over everything. 2825 Colquitz Avenue. EV 5-4349.

REGBIE REST HOME, WHERE everything is just a little bit better. 1825 Belmont. EV 2-7646.

REG. NURSE OFFERS EXCELlent care, pleasant home, opp. Beacon Hill. 598-2721.

GLENN GUEST HOME, 1344 GOODacre, Oak Bay. EV 4-6244.

FAIRCLIFF REST HOME. Professional care. EV 4-5627.

HOME OF THE GOOD SHEPHERD Personal care. Vacancy. EV 6-1407.

LITTLE PARADISE REST HOME. Beautiful surroundings. Ph. 474-1522.

STADACONA REST HOME. Individual care. EV 4-6534.

VACANCY IN REST HOME. PERsonal care. EV 3-2210.

125 HOUSEKEEPING ROOMS TO RENT

GENTS ONLY. ALL FOUND, $65. EV 4-2697.

LARGE WELL-FURNISHED SEAview, T.V., balcony. EV 2-0841.

NEW BACHELOR SUITE, NICELY furnished. $65. EV 5-4768.

COSY ROOM, DOWNTOWN, ALL found, linen. 1417 Douglas.

BED-SITTING ROOM, SHARE KITchen, lady, $32. EV 3-7905.

2 RMS, FURNISHED, SUIT LADY, $38. 928 Russell. 385-3670.

LARGE, HOUSEKEEPING ROOM for rent. EV 5-9675.

$35 PER MONTH, UTILITIES INcluded. Phone EV 5-6603.

BACHELOR SUITE, SPOTLESS. 1007 Johnson. EV 4-7013.

BRIGHT BED-SITTING ROOMS. Everything, $30. 249 Kingston.

125 HOUSEKEEPING ROOMS TO RENT

WORKING MEN LODGING HOUSE, single or double rooms, $8 and $12 per week. Maid service daily. Kitchen facilities. TV lounge. Carport. 1555 Pandora. EV 4-2810.

$25. HOUSEKEEPING ROOM. Suitable gentleman. Apply 919 Cook St. or Brown Bros. Agencies Ltd., 1126 Blanshard St., EV 5-9971 anytime.

FURNISHED HOUSEKEEPING ROOM
808 Blanshard Street, $25.00
Phone EV 4-8619 or see Mr. Gaudet, Town & Country Realty Ltd.

CLEAN, COMFORTABLE, WARM, furnished rooms. Community kitchens. Downtown location. Best values in town. 750 Fort. EV 5-8123.

1 ROOM, GAS STOVE, SINK UNIT. Suitable for 1. No dishes or linen. Leland Apts., 2512 Douglas. Phone EV 3-6793.

PENSIONERS, ATTENTION! SALT Spring Is., furnished cabins, $16 mo. Sober. Write Wentville, Ganges.

WARM, COMFORTABLE ROOMS for middle-aged or elderly tenants, from $9 wk. Scout Apts. EV 5-1321.

LARGE, BRIGHT, CLEAN, FURnished, for middle-age or elderly lady. 651 Trutch. EV 4-0918.

NEAR BUS, STORES, BRIGHT, clean room. Sink, fridge, parking. $35. EV 2-5802.

NEAR PARK, 1 QUIET, FRONT, housekeeping, main floor; sink, all supplied, $35. EV 6-1860.

FURNISHED ROOM, $19. 1205 Fernwood, corner lot of Fort. Ladies only. Phone EV 4-6978.

ROOM WITH KITCHENETTE, auto HW oil heat, close Quadra-Hillside. $36.50. 931 Market.

AVAILABLE CLEAN ROOM, KITchen. Fairfield, near bus. EV 3-3965.

128 APARTMENTS TO RENT FURNISHED

Victoria Motor Court
REASONABLE WINTER RATES
Everything Supplied
Maid Service Weekly
99 West Gorge Rd. EV 4-9432

San Sebastian Motel
LOW WINTER RATES
Close In—On Bus
Maid Service Weekly
51 West Gorge Rd. EV 3-6632

$100—MOSS ST. Very comfortable 1-BR apartment on top floor. Available for approx 4 months.
$115—FAIRFIELD. Large 2-BR apartment in quiet area. Very pleasant surroundings. Available April 16 for 6 months.
C. G. HEISTERMAN & CO. LTD.
1121 Blanshard Street EV 5-6161
Evening calls, EV 2-6695

FOR 3 MONTHS — 3-BEDROOM garden apartment on the waterfront, close to town, fully furnished, china, linen, appliances. Private entrance. Garage. All utilities. $110. EV 5-8234.

LARGE BACHELOR SUITE, steam heated, gas stove, fridge. Laundry facilities. No children. Free parking. Leland Apts., 2512 Douglas. Phone EV 2-6793.

3-ROOM FULLY FURNISHED STE. close to buses, shopping centre and Jubilee Hospital. Immediate possession. Call Frank Martin Agencies, EV 5-9104, EV 5-3075.

NEWLY DECORATED, 2-ROOM furnished suite, near Beacon Hill Park and bus. All utilities paid. 513 Niagara St., to view 10 a.m. to 9 p.m.

BEACON LODGE
By the sea, 20 Douglas Street
Bachelor suites, housekeeping rooms. Daily, weekly, monthly. EV 5-3401.

ESQUIMALT—1-BEDROOM SUITE. Electric range and refrigerator, heat and hot water included. $65. EV 5-8071 eves.

SELF-CONTAINED BACHELOR suite, fully furnished, with one or two beds. TV, kitchenette, carport. Island Court. GR 8-2151.

3-ROOM SUITE, PRIVATE BATHroom, furnished. No children, quiet couple. Apt 1, 3625 Rock Bay Ave.

5 ROOMS, FURNISHED, AND bathroom; gas cooking and heating stove. Frig and washer; upstairs. $40 a month. 463 Superior St.

GROUND FLOOR, 2 COMFORTable quiet rooms. 1403 Harrison off Yates. EV 5-3363.

3-ROOM SUITE, TV, ELECTRIC heating. Southgate Street. Phone EV 4-0253.

BED - SITTING, KITCHENETTE, quiet lady, $35. 2354 Fort Street. EV 5-8874.

JAMES BAY, 2 BEDRMS, HEATED apartment, partly furnished. April 20. $70. EV 6-1954.

MAIN FLOOR APARTMENT, automatic oil heat, utilities included, on city bustline, $85. GR 8-1675.

NEWLY DECORATED BACHELOR suite, heated, self-contained. 2208 Douglas. $50. GR 9-2613 or EV 3-6625.

BED - SITTING, KITCHENETTE, quiet lady, $35. 2354 Fort Street. EV 5-8874.

JAMES BAY, 2 BEDRMS, HEATED apartment, partly furnished. April 20. $70. EV 6-1954.

CALPINE MOTEL, GR 4-1415
20 minutes to downtown Victoria.

2 LARGE ROOMS, KITCHENETTE. Quiet adults. EV 2-5008.

EV 4-6860. 1118 PANDORA. COMfortable apartment for 1 person.

2-BEDROOM DUPLEX, $95. PH. EV 5-8292.

NEWLY DECORATED DOUBLE, $45; single, $42. Central. EV 5-8095.

NEW BACHELOR SUITE, NICELY furnished. $65. EV 5-9701.

COMFORTABLE COTTAGES, $70. Canadian Crest. Phone GR 9-0052.

129 APARTMENTS TO RENT UNFURNISHED

OCEAN VIEW TERRACE APTS.
2707 Estevan Ave.
"ON THE WATER"
De luxe two-bedroom suites now available. Ultimate in appointments, double plumbing, balcony, self-controlled heat, elevator, soundproof. Rents from $195.
To view please call Montreal Trust Company, EV 2-3139 or EV 2-0097.

QUIET GROUND-FLOOR SUITE in 30 Charles Street, overlooking beautiful garden. Entrance hall, sunny living room with fireplace, kitchenette (electric range and fridge), one bedroom and 4-piece bathroom. Convenient electric heat. Rent $65. Possession now or May 1. EV 4-7872 evenings (or EV 4-0814 9 to 4:30 p.m.).

VANMEARE MANOR
1015 Vancouver St. Finest location. Rarely a vacancy. 3-1 bedroom de luxe suite, $125. Call Supt., EV 3-0834.

ESQUIMALT
Modern kitchen, elec range and frig, dining space, LR, bedrm and bath. Laundry room. Oil heat. Parking. Available May 1. $75 mo. Phone EV 4-9305. Financial Survey Ltd.

VICTORIA'S MOST BEAUTIFUL apartment — in secluded Rockland area. Panoramic view, 3 bedrooms, 3 bathrooms, plus servants' quarters. For further details, phone EV 2-5711 or EV 5-7293.

JAMES BAY, 234 KINGSTON, single bedroom suite and bachelor suite. Self-contained. Hot water, heat, range and fridge. $60 and $45. EV 5-2958.

ESQUIMALT — SELF-CONTAINED modern suite in new triplex. Electric range and frig. Between Naden and dockyard. Available May 1st. 1239 Miles Street. EV 2-8782.

NEW 3-BEDROOM APARTMENTS, corner Menzies and Niagara. $64.50 per month. Canada Permanent Toronto General Trust Co., EV 4-9071, eves EV 4-3798.

ULTRA-MODERN BACHELOR apartment, steam heat, private bath, electric stove and frig, washroom facilities, off-street parking. $59.50. EV 2-2934.

CLEAN REDECORATED UPPER 2 bedrooms, range and garbage burner. Adults. $45. EV 5-1653.

WALKING DISTANCE. 3-RM STE. Modern block, private entry. Range, fridge. $70. EV 5-0871.

ESQUIMALT. 2 BEDROOMS, LIVing room, kitchen, bathroom. Own meter. $80. Vacant. EV 3-1912.

MAIN FLOOR
Four spacious rooms, fridge, range, close in, adults, $70. EV 4-7100.

BEACH DRIVE—DE LUXE 3-BEDroom suite. Adults. $100. EV 2-2369.

129 APARTMENTS TO RENT UNFURNISHED

360° Panoramic View
See Victoria for the first time from the Observation Deck at
BICKERTON COURT
250 Douglas St.
"Every Suite a View Suite"
1-Bedroom Suites, $140 to $150
2-Bedroom Suites, $170 to $190
Colored plumbing and appliances, two elevators, covered, heated, year-round swimming pool. Sun lounge and roof deck. Oak parquet floors. Full laundry facilities. Drapes supplied. Controlled entrance. Bus stop at door.

BEACON TOWERS
240 Douglas St.
1-Bedroom Suites, $130 to $140
2-Bedroom Suites, $160 to $170
Colored plumbing and appliances, two elevators, swimming pool, oak parquet floors, laundry facilities, drapes supplied. Sundeck.
For appointment to view either building, phone
W. Thorne, General Manager, 250 Douglas Street. EV 3-2214
Sorry—No Children or Pets.

"ON THE WATER"
Victoria's newest high-rise apartment with breathtaking marine and mountain views.
SEAVIEW TOWERS
Corner Dallas Road and Menzies St. Every suite with private balcony. Colored plumbing, drapes on all windows. Two elevators, half-controlled heat, controlled entrance. Complete laundry facilities. Swimming pool.
Bachelor Suites, $75 to $95
1-Bedroom Suites, $100 to $125
2-Bedroom Suites, $135 to $145
3-Bedroom Suites, $215
For complete information and appointment to view, contact
F. R. BROWN & SONS LTD.
— RENTAL AGENTS —
762 Fort Street EV 5-3423

JUST A FEW APARTMENTS LEFT
SEE FOR YOURSELF WHY
BURNSIDE GARDEN VILLAGE
IS A TREMENDOUS SUCCESS
3-bedroom suites with double plumbing and loads of storage space, drapes and heat control, plus a large, enclosed lanai for
ONLY $139 PER MONTH
2-BEDROOM SUITES ONLY $119-$119 PER MONTH
OFF TRANS CANADA HIGHWAY AT TILLICUM AND BURNSIDE
TOUR INSPECTION INVITED
Enquire of
Kay & Stephenson Limited
909 Government Street
Phone EV 5-9411, anytime

AVAILABLE MAY 1
VENTURE APTS: Bachelor suite, stove and fridge

133 HOUSES TO RENT UNFURNISHED

APARTMENT STYLE HOUSES. The finest and largest in Victoria. Shopping and schools all within one block.
Plenty of storage space, 3 bedrooms, 4-piece bath upstairs, large living room, dinette, completely modern kitchen and laundry, including all electric appliances. Heat and hot water. Powder room, drapes, venetian blinds, TV hookup, private patio, large swimming pool and playground.
10 Minutes from downtown, just off highway at Tillicum and Burnside. Renting at $120 per month. Your inspection invited anytime. Call Kay and Stephenson, EV 5-3611 or call on Superintendent at 3622 Tillicum, "Burnside Garden Village."

AS NEW — LANGFORD
2 Bedrooms — $80
REEDS CONSTRUCTION CO. LTD.
738 Gladstone
GR 9-2126

ESQUIMALT, SIDE-BY-SIDE DUPLEX, 2 bedrooms, dining room, full basement. Automatic oil heat; drive-in garage. $95. Phone EV 5-8868 or EV 3-6428.

165—KINGS ROAD
EV 5-6284

134 HOUSES WANTED TO RENT

EXECUTIVE WISHES TO RENT modern 4-bedroom home or 2 bedrooms and good-sized den, in desirable area. 2 baths and finished recreation room desired but not absolutely necessary. Willing to pay up $150 a month, and ready for occupancy April 27 or May 1, 1953. Call EV 4-1282 until Thursday, April 16. Phone collect, Vancouver, WOOD-0271. Good Friday until Sunday.

SMALL FAMILY, NEW TO VICTORIA wishes to rent with option to purchase, a 3-bedrom bungalow. Will buy immediately if you would accept low down payment, with substantial cash. Aug. 1. BILL HODGSON, EV 3-8117, Newstead Realty Ltd.

PROPERTY WITH LIVING QUARTERS; zoned for business; near a main highway; with option to purchase. GR 9-3208.

URGENT — NEWER 3-BEDROOM, excellent tenants. May 4. EV 4-1068.

137 HALLS, STORES AND OFFICES TO RENT

ATTRACTIVE OFFICE SUITE FOR rent. Approximately 135 sq. ft. Excellent central location. Will redecorate and renovate to suit. Office and telephone answering service available. Reasonable. Phone EV 2-2824, res., EV 2-8818.

CARLTON BUILDING ON ESQUIMALT Road: 600 square feet of modern store or office space for rent. Ideal location for dentist. EV 3-8968.

STORES OR OFFICES TO RENT. Good location, corner of Fort and Quadra. Apply 804 Fort. EV 5-6923 or EV 5-0868.

HARMONY HALL AT TOWN & Country, modern room suitable for club meetings, etc. Rental enquiries, Mr. M. Dow, EV 3-2463.

STORES AND OFFICES TO RENT. Apply 2010 Douglas Street.

OFFICES AND SHOWROOMS, 1121 Vancouver St. 385-6241.

141 MORTGAGE LOANS AND INSURANCE

MORTGAGE LOANS
First mortgages available up to $15,000 at current interest rates. Quick decisions.
BROWN BROS. AGENCIES LIMITED
1120 Blanshard St. EV 5-8171

I CAN USUALLY OBTAIN A HIGH-ER PRICE for your 2nd mortgage or agreement. VICTORIA AND VANCOUVER ISLAND. Your document can be appraised free immediate sale for cash, without obligation, or I will arrange a loan against the document to save you money, if this plan is best for your particular circumstances. LOANS MADE ON security of 2nd EQUITIES in properties. RE-FINANCING A SPECIALTY. 1st mortgages — — and Older Homes. Progressive Building Mortgages, VACANT LAND MORTGAGES COUNTRY MORTGAGES GULF ISLANDS, SALT SPRING SIDNEY, SHAWNIGAN, SOOKE. Please call Mr. Hawkes at DOUGLAS MAWKES LTD. 617A Fort. EV 4-7126 or res. EV 3-2289.

IMMEDIATE CASH FOR MORTgage loans. Quick decisions, repayment to suit. Current rate of interest. Discuss your financial problem with our mortgage department. Mortgages and Agreements purchased.
F. L. BROWN & SONS LTD.
"Serving Victoria for over Half a Century"
702 Fort Street Phone EV 5-3425

90% MORTGAGES
Crown Life Insurance Company funds available—as high as two-thirds of value, of modern construction.
Also
Private Funds Available, Current Rates of Interest.
J. S. Boorman. EV 3-7124 anytime.
Boorman Investment Co. Ltd.

WHY PAY TWO MORTGAGES WHEN ONE WILL DO? Refinancing is our answer—talk it over with our mortgage dept.
Agreements of sale purchased also.
FAST SERVICE. EV 3-7278
TOWN & COUNTRY REALTY LTD.

MONEY TO LOAN ON MORTgages, quick decisions, also agreements and mortgages purchased for cash. See us for top prices.
A. BERNARD & CO. LTD.
625 Fort Street EV 4-8135

142 WANTED TO BORROW

$5,000 BUYS $4,000 SECOND MORTgage. 1½%. $35 per month. Victoria Press, Box 223.

145 BUSINESS OPPORTUNITIES

GILT EDGE
Investment of $10,000 will bring big returns in revenue and future appreciation of this solid brick 3-storey apartment block of 4 suites and 2 stores. We can finance the balance to suit. Do it now as owner is leaving the country. Price $35,500. For full details call Mr. Ludlow, EV 3-4236 or res. EV 5-3162.
J. H. Whittome & Co. Limited

GROCERY
FAIRFIELD. Located in centre of good homes. Nice turnover. Short hours. Low rent. Wonderful opportunity for increased business. Shown by appointment only. Full price $2,000, plus stock and invoice.
Stan Ryland, res. EV 3-5520.
Financial Survey Ltd., EV 4-0005.

EXCLUSIVE BRAND NEW 22-SUITE APARTMENT BLOCK EXCELLENTLY LOCATED SHOWING OVER 10% NET ON FULL PRICE $170,000 SHOWING OVER 12% NET CASH RETURN ON EQUITY $35,000 AFTER ALL PAYMENTS
Beautifully finished suites, ceramic tiled baths, enclosed plumbing, quality stoves and fridges. An outstanding offer at the price. Further particulars, J. Colby, EV 3-7107 anytime. Means & Whyte Oak Bay Realty Ltd.

FAIRFIELD
7 SUITES.
Seven De Luxe, 1-bedroom Suites. Only 9 yrs old. O-O-M hot water heating. An excellent buy. Asking $92,000. To view call R. de Montigny, EV 6-3231 anytime. Colony Realty Ltd.

COMMERCIAL BUILDING PROFITABLE INVESTMENT
Modern building comprising five stores on ground floor and two four-room suites and a two-room office on first floor. Good area and excellent rental record. Showing 12% net return on equity of approximately $25,000 at asking price of $80,000. Please call Mr. Gorely for further details. EV 3-7174 or res. GR 7-8783. F. N. Caloiro Ltd.

DUPLEX, SIDE-BY-SIDE
$12,700
Close to Parliament Bldgs. Neat, modern, valuable lot and showing good return or excellent retirement home with revenue!
Call Mr. Simpson, EV 3-7124 anytime
Boorman Investment Co., Ltd.

ESTATE SALE
BARBER SHOP
600 Blk. Yates St. (heart of downtown). Wide open terms, low monthly payments with no down payment or low cash price. No goodwill, just equipment being sold. Good lease available. Call Roy Smith, EV 5-2131 anytime. Western Homes Ltd.

COFFEE SHOP
Doctor's orders force sale of this thriving business. Good location. Reduced price. Phone 385-9422.

146 BUSINESS OPPORTUNITIES

RESORT
500 Ft. Waterfront
12 Units, Trailer Space
Camping, 50x120 Pool
6.42 Acres, Boat Ramp
This is a family-type resort enjoying a good income with lots of space for development. Just 20 miles from Victoria. Full particulars available. C. Mallet, EV 3-2187 anytime.

13 Suites
Close In
Income over $5,300 per year. Very low vacancy record in popular bachelor units. This is a real money maker in a good location. Property has 90-ft. front. High future potential.
Some terms. $42,000
C. Mallet, EV 3-2187 anytime

Seven Suites
Gorge Road
Motel Site
Large property in excellent area with high future potential. Good return at $8,500 down at $77,500. Owner does not have to live in building. Part furnished. Good condition. Ideal motel site. Lot 100x200.
C. Mallet, EV 3-2187 anytime.
Western Homes Ltd.

AUTO COURT
"BEAUTIFUL SURROUNDINGS"
15 Miles from Victoria
Beautifully furnished, well equipped
22 Units Plus Owner's
2½ acres landscaped
Oil hot water heated
$30,000 CASH
Will accept house part payment
Balance on 5% Mtge.
Act quickly — first come on the market.
Call MRS. SIMPSON, EV 5-6741, Northwestern Securities of Victoria Ltd.

AUTO COURT
12 RENTAL CABINS
1.9 ACRES
TAXES $359 GROSS
This auto court is located close to Victoria and world-famous Butchart Gardens, 3 miles from Sidney Bay and Anacortes Ferries and five minutes from Sandown race track. Reduced from $35,000 to $45,000. Open to offers and trades. No phone information. Call Gordon Marshall for appt and further particulars, EV 3-2252. Western Homes Ltd.

$5,000 DOWN
6 SUITES
ROCKLAND AREA
HOT-WATER HEAT
See this apartment now. It's in the best rental area in town, has good no-vacancy record and is netting over $3,000 yearly. Beautiful living quarters for owner, all suites rented. This one has no problems. See it right away at the full price of $26,500
Call Johnny James, EV 3-2138 anytime. Western Homes Ltd.

SACRIFICE
Ladies' Apparel
Babies' Wear, Etc.
$3500 FULL PRICE
HEALTH AND AGE ONLY reason for selling. Established 15 years by present owner. Large 100% clean stock alone worth price asked. Good fixtures, etc., all included. Good suburban location and steady trade. Please phone Mr. Hill and arrange for interview and inspection EV 5-8771 anytime. Brown, Bros Agencies Ltd., 1120 Blanshard St.

4-STAR
WATERFRONT RESORT
Almost new, 4 units, nicely furnished and decorated; PLUS 3 boats (3 power); bathhouse; floats and launching ramp. Parklike grounds with good 150 ft. lakefront. Everything in new condition. Drastically reduced from $50,000 to $37,500 full price clear title. Consider Victoria house as trade. If you want a good buy call Mr. E. Bryan, EV 3-4238 or GR 9-5626.
J. H. Whittome & Co., Ltd.

25-SUITE APARTMENT
Outstanding Location
Just two years old this outstanding apartment brings in a high rate of return on invested capital. Location is of utmost importance in regards to apartments. This location is outstanding thereby assuring demand at all times. Your inquiries treated in confidence. Phone J. B. Law EV 4-8126 or GR 9-3251. Pemberton, Holmes Ltd.

GUEST HOME
Words cannot express the charm and elegance of this home. It is, in my estimation and according to the guests, one of the loveliest appointed homes in Victoria. It will take $25,000 to handle. To view this, call BOB LEONARD, EV 3-6741 anytime. Northwestern Securities of Victoria Ltd.

FORCED SALE
due to family illness. Grocery store showing a good living with a definite increased potential. Fixtures and stock at a sacrifice low price of $2800. Rent very reasonable. For this outstanding buy contact Art Chasson.
PEMBERTON, HOLMES LTD.
EV 4-8124 or evenings EV 4-3265.

SIDE-BY-SIDE
DUPLEXES
I have 1 and 2-bedroom duplexes ranging from $9,500 to $23,600. Prices and terms to suit all pocketbooks. Why not start now on your own investment? $1,000 down will start you. Call LEN LEDOUX at EV 5-6741, Northwestern Securities of Victoria Ltd.

BERRY FARM
NEAR BUTCHARTS
4.3 acres in strawberries, raspberries, loganberries, fruit trees. 4-room house. Tractor, etc.
PRICE $13,000
Please call Stan Cornish, EV 3-7124 anytime
Boorman Investment Co. Ltd.

ROCKLAND AVE.
5-SUITE APT.
ROOM FOR EXPANSION. Walking distance. Never a vacancy. Four 2-BR suites plus 1-BR suite in basement. Fridges and stoves in all suites. Asking $26,000, on $12,000. Mr. Davies, EV 5-8754 anytime. Douglas Realty Ltd.

21 SUITES
UNDER $4,000 EACH
Fairfield located. Not a conversion, but an older block. Some improvements must be made, but the building, structurally, the location, with outstanding views, and the retired class of tenant, make this an outstanding buy. Terms are available. To view call R. de Montigny, EV 6-3231 anytime. Colony Realty Ltd.

GROCERY STORE
Modern store on excellent main street location, Port Alberni, B.C. averaging $170 per day. Priced at $6,500 plus $4,000 stock. Good terms. Mrs. B. Wong, 390 Adelaide St., Alberni, B.C. Phone 724-8240.

BEAUTY PARLOR FOR SALE ON main throughway Modern. No down payment necessary. EV 5-6866 after 6:30.

CONFECTIONERY AND DRY goods, growing business. Small suite. Suit wife with working husband. Phone EV 4-5607.

MUSHROOM FARM FOR LEASE. Fully equipped. Experienced growers only. GR 9-3634.

TASTEE FREEZ DRIVE-IN Quadra at Tolmie, $5,400. Lease and stock. Assume $3,400 equipment. EV 2-8690, EV 2-2323.

145 BUSINESS OPPORTUNITIES

6-Suite Apartment Blk.
REVENUE $500 MONTH
In Fairfield. Beautiful garden. Attractively furnished, well-kept building. O-O-M heat. Caretaker's 3-room suite with bathroom.
SEE THIS WITH MRS. SIMPSON EV 5-6741. Northwestern Securities of Victoria Ltd.

5% LEASEBACK
Opportunity for a full 5% return on ten-year leaseback of unusual commercial property with excellent prospect of capital gain on price of $50,000. Further data Mr. Hamilton, GR 7-1355. F. N. Caloiro Ltd., 1212 Broad.

FOR SALE—ESTABLISHED AUTO WRECKERS. STEADY BUSINESS. VICTORIA PRESS, BOX 169.

FOR SALE—PROFITABLE OFFICE block, 1121 Vancouver. 385-6241.

SMALL GROCERY-CONFECTIONERY. EV 4-3168.

147 EXCHANGE REAL ESTATE

TRADE!
TRADE!
TRADE!
Uplands park, very attractive 3-bedroom, full basement home on large landscaped lot. Owner will accept smaller home as part payment. Be sure to see this. Call C. Gibbs or A. F. Gower, anytime. EV 5-7707. Moers & White Oak Bay Realty Ltd.

WE WILL TAKE YOUR HOUSE IN on trade if you would like to have a new home built to your liking, on either page 147 or 148. If you'd like to discuss this confidentially just phone EV 2-2129, anytime. Ask for either Gordon Marshall or Roy Smith, Western Homes Ltd.

NEW, 3-BEDROOM HOME, AMPTHION, small house, approx. $5,000 as D.P. EV 4-4904.

149 LISTINGS WANTED

NOW THAT THE WILD PROMISES ARE OVER!
Let's get down to reality!
My promises can and will be kept. They are as follows:
(1) To appraise your home realistically.
(2) To advise you of its saleability.
(3) To give fast action and hit advertising.
VOTE "YES" to sell your home.
ELECT MR. CLOVER TO SERVE YOU BETTER
PHONE GR 9-1642 or res. EV 5-8008
SAANICH REALTY LTD.

LIST NOW
WITH NORTHWESTERN SECURITIES
1. Volume sales.
2. Intensive advertising.
3. Sales tours.
4. Staff co-operation.
5. Immediate attention.
Call BILL ATKINSON, EV 5-6741 or GR 9-1364 day or night.

FOR FAST SALES — LIST WITH DALBY & CO., 1108 BLANSHARD. EV 5-8241.

HAVE CLIENTS TO BUY 2 OR 3-bedroom side-by-side duplex. List with E. E. Heath, 625 Yates.

150 HOUSES FOR SALE

FINANCIAL SURVEY LTD.
1324 Government Street
EV 4-1065

COTTAGE — $7900
622 Sevenoaks. Large liv. rm., cozy fireplace, 2 bedrms, spacious cabinet kitchen, plumbed utility rm., auto-oil heat. Large lot, low taxes. Very clean. Good terms available or
$6800 Cash
R. McAdams, EV 4-8305, EV 5-6878

LANGFORD
Retirement home. Attractive 4-rm bungalow on 2 lots. Lge. living rm., bedrm. utility. Prefabricated bath, tub, kitchen with dining area. Landscaped grounds. Double sep. garage. 3-rm guest cottage. Rapps. Logains, oak trees. Property all fenced. Close to stores and bus. Prettiest place in Langford. Low taxes.
Full Price $7800
Stan Ryland EV 4-8305, EV 5-5520.

LANGFORD
5476 MILLSTREAM RD.
4-RM. STUCCO BUNGALOW
EXTRA LARGE LOT (½ ACRE)
Large liv. rm., electric oak kitchen (also range stayed), 2 bedrms, modern bathrm, utility rm, auto-oil plg furnace. Numerous extras. Owners leaving, must be sold. Asking $7500 with low down payment. Bal. as only $40 inclusive. Offers invited. Contact Mr. Sentner, EV 4-8305, res. EV 5-2875.

$1500 DOWN
3 BEDROOMS—ESQUIMALT
Lower Lampson-Macaulay area. Spotless no-basement bungalow. Built approx. 18 yrs. An attractive retirement or small family home. Easily maintained. Net taxes approx. $70 per year. Owner transferred. Total asking price only $7300. To view please phone Mr. Sentner, EV 4-8305, res. EV 5-2875.

$500 DOWN
55 Lortine. Small home; 2 bedrms, new 4-pce bathrm. Large lot. Low taxes. A wonderful opportunity to live cheaply and make money with a little redecorating. Asking $5,900 with low payments.
R. McAdams, EV 4-8305, res. EV 5-6878.

FRANK A. MARTIN AGENCIES LTD.
880 FORT ST.
385-8704

$ $ SAVE $ $
Save $1,600 on this 5-year-old 3-bedroom home. Consists of large cabinet electric kitchen, dining and living room, 4-piece vanity bath, high cement basement, prepared for 4-room suite. Must sell at location close to Willows. Oak Bay High and St. Patricks—9 rooms—only $1,000 down. You can't wish for any better home at the price of
$15,200
Just dial EV 3-6704 or EV 4-6184 and ask for Stan Rosyln.

CLOSE IN
$1,000 down and $70 per month. 3 bedrooms, dining and living room, family-size kitchen, double separate garage. Located East Quadra. For information call Stan Evans, EV 3-6281 or office EV 5-6704.

$483.11 DOWN!
BUILD N.H.A.
NO OWNER PARTICIPATION REQUIRED
Build this beautiful 3-bedroom, full-basement home now; Featuring: Carport with sundeck, sliding doors to sundeck, mahogany cabinets, ceramic tile bath, oak floors and wood exterior, 4' ceramic tile around bath, vanity in bathroom, vestibule. The full price of just $14,500 INCLUDES a lovely large lot on sewer in a new area. ALL LEGAL FEES, MORTGAGE INSURANCE FEE, PLANS, ETC., INCLUDED. NO EXTRAS TO PAY FOR LATER! (Owner participation can reduce down payment even more!)
Call Now, Len Wardle, GR 7-3248
San Juan Holdings Ltd., 386-2108
(SUBSIDIARY OF CONGDON CONSTRUCTION LTD.)

CARNARVON PARK
2949 ALLENBY
By owner, modern, recently decorated, 3-bedroom; 5-pce bath, large living room with raised hearth fireplace, dining room, kitchen with breakfast area. Basement contains large finished family room, 2-pce bath, semi-finished games room, utility room with full plumbing and wiring for automatic washer and dryer, double enamel tubs. Basement easily convertible to parent suite. Grounds contain swing, lean-to-tiller, brick patio, carport. 5¼% mortgage, $63 P.I.T. $14,900, with terms. Phone 385-6270 or call by.

IN ESQUIMALT, JUST RIGHT FOR duckyard or navy personnel. Features are an immaculate 5 rooms with separate dining room, neat well-kept small lawn, full basement; reasonably priced at $12,500. Call Mr. Dunwick at EV 2-3371 or EV 5-6704. Clarke and Wallace Realty.

Winning Contract

This is the tenth deal of this year's Intercollegiate Bridge Tournament presented some tempting traps for unwary declarers. East has no less than five attractive lines of play, but only one of them scores maximum points.

After South has overcalled with one spade, West has a problem. His hand is too strong for two hearts, and unsuitable for four hearts. The best bid is three hearts, in spite of the fact that West's hand is slightly weaker than normal for this action. Many good players tend to jump-raise more freely than textbooks recommend, especially when there has been an intervening bid. North-South receive full credit also if they bid to five diamonds. But the directed contract is four hearts by East-West.

Vul: Both

NORTH
♠ J 9
♡ J 5
◇ 10 7 5 4 2
♣ Q 10 9 7

WEST
♠ 7 5 3
♡ K 9 8 4
◇ A J
♣ K J 5 2

EAST (D)
♠ K 6 4
♡ A Q 10 7 6 2
◇ 6
♣ A 4 3

SOUTH
♠ A Q 10 8 2
♡ 3
◇ K Q 9 8 3
♣ 8 6

The bidding:

East	South	West	North
1 ♡	1 ♠	3 ♡	Pass
4 ♡	All Pass		

Opening lead: Diamond king

When South leads the diamond king, East can reasonably assume that he also holds the queen. Any line of play succeeds if South holds the club queen, but East must look for a way to improve his chances . . . in case the club queen is wrong.

He can make a safety play in clubs by winning the lead, drawing trumps, ruffing the diamond and playing king, ace and another club. This scores two points; it fails if South has two or three small clubs originally.

For winning the lead, drawing trumps and discarding a club on the diamond jack, declarer would score three points. This play loses if South started with one or two low clubs, and so does the alternative of ducking the opening lead and throwing a club later on the diamond ace, which also scores three.

Three points are also awarded if the lead is taken, trumps drawn, two high clubs cashed, and a spade discarded on the diamond jack. This loses if South started with three small clubs.

This last play is almost right. Declarer must discard a club, not a spade, on the diamond jack. As long as South has the diamond queen, the contract is sure to succeed. If South has another club to lead, dummy's fourth club will set up for a spade discard. As the cards lie, South must lead a spade or a diamond and concede the contract.

(An Associated Newspapers Feature)

150 HOUSES FOR SALE

Founded 1887
PEMBERTON HOLMES LTD.
• 1002 GOVERNMENT EV 4-8126 •
• 50 Color Photo Window Display •

EXCEPTIONAL EASTER OFFERINGS!

1288 REYNOLDS RD.
A beautiful white bungalow in an outstanding setting of shrubs and flowers reduced from $10,500 to $17,900.

134 WILDWOOD
Well-constructed and reconditioned family home with SEA VIEWS, reduced from $13,500 to $11,900.

959 HURST AVE.
Modern 3-bedroom bungalow, extra large garage, enclosed setting, reduced from $12,500 to $11,500.

2086 NEWTON ST.
A pretty cottage in a garden including greenhouse. Low taxes, low upkeep. Ideal for retirees. $7,500. Drive by this weekend, then call MR. GREENE, EV 5-0795, for full information and appointment to inspect.

OAK BAY SOUTH
NEAR WINDSOR PARK
AND THE BOAT HOUSE
Providing 1,470 sq ft on main floor, this 1½-storey home has concealed stairway to 4 fully floored, insulated, heated but partially finished west-windward attic which can add 2 bedrooms or 1 and a large playroom to the present living space. The main floor offers 16-ft living room with archway to a 13x13 dining room, modern kitchen with work area for two, 3 bedrooms, den with fireplace and 4-pce bath. There is a full dry basement. Timber heat, copper piping, 100-amp wiring and a demand location result in a home of particular merit.
$16,500 with Terms
View by appointment only. Please phone Mr. Simpson, EV 4-6126 or res. EV 3-7268.

PERSONALITY AND CHARM
3690 BLENKINSOP
Lovely RETIREMENT home in a picturesque setting of OAKS and MOSSY ROCKS. A UNIQUE QUALITY bungalow with NO STEPS. Gracious LR and DR large enough to accommodate your furnishings. 2 BRs, efficient kitchen with adjoining UTILITY room. HOT-WATER HEATING. Tiled PATIO with outdoor fireplace. Attached garage. Taxes $288 gross. Clear title. Some terms.
$15,750
EV 4-8136 Mrs. McLean EV 4-6967

DUPLEX
SIDE-BY-SIDE
* close to the buildings
* three rooms and bath each side
* carpet wall-to-wall front suite
* full basement, auto oil heat
* separate meters, separate garage
* $1,500 handles, $95 mo. payments
* $30 mo. revenue back suite
* live in the front suite for $45 mo.
* no lawn to cut, attractive garden
* 2 stoves, fridge, drapes, TV antenna, etc.
* full price only
$11,900
EV 4-8126 W Woodley EV 4-3916
Exclusive

INVESTMENTS
QUADRA—FOUR SUITES
Nice stucco building, OOM (package) heat. Acre of landscaped land. Easy to maintain. Can be handled for $3,500 cash. Full price, firm, only $16,000.

2515 QUADRA
Immaculate, large 3-bedroom stucco bungalow. Full basement. Automatic heat. Separate garage. One of the very few homes with a back lane. Please do not disturb the occupants. Call Jack Brown anytime, EV 4-8126.

LOW DOWN PAYMENT HOMES
Elton Lake. Very neat 3-bedroom home (2 extra rooms unfinished). Large LR, K and utility. 1,100 sq. ft. main floor. Peg oil furnace, glass stucco exterior. Home set well back on three-quarters of an acre of good ground. Other pleasant homes all around. Full price
$8200
Fairfield. 3-bedroom, single storey, full basement home. Immaculate condition.
$7750
Contact Art Chasson, A. Greene at EV 4-8126.

HOUSE FOR SALE—OVER 1 ACRE of land. Living room 16'x17', 15' front window, number 1 hardwood floor, 2 bedrooms main floor, and 1 in basement. Venetian blinds. Extra heavy wiring. Automatic oil—best. Black top drive. Concrete sidewalks. 27 concrete patio. Many expensive shrubs. Peach and cherry tree. For information phone GR 9-3266 or EV 3-4041.

BY OWNER — LEAVING CITY — 3-bedroom, semi-post and beam, with laundry and covered sundeck on main floor. Full basement with bedroom and practically finished bathroom, space for rec room. Huge landscaped and fenced lot with dble garage. 3410 Woodburn. EV 3-5277.

PARTLY FURNISHED 2 OR 4 BEDroom home, automatic heat, good location near schools and shopping centre. GR 7-2268.

150 HOUSES FOR SALE

KER & STEPHENSON
809 Government Street
EV 5-8411 Day or Night

CUTE AND COSY
Ideal for retired couple or bachelor. Stucco bungalow only 15 yrs old. Living room 12x18, large cash kitchen, one bedroom, 4-pce Pembroke bath, utility room. Hot-water heating. Separate garage. ½ acre of land. Low taxes, $91.30 gross. Fruit trees. Good garden space. See it and compare it. There is not a better buy anywhere for the price of
$6850
Appointment to view phone Mrs. Ruth Squires, EV 5-8411, res. EV 3-2269

FRIENDLY FAMILY HOME
Handy to Oak Bay village shopping centre. Entertainment-size living room and spacious dining room. The kitchen is up-to-date in every respect with breakfast area. Three generously planned bedrooms and family bathroom complete the main floor. Full basement, new oil heat, separate garage and a peaceful garden.
A family like yours will buy this one.
ONLY $12,750
For terms and viewing call Mr. Speed, EV 5-8411

OAK BAY
NEAR MARINE DRIVE
Choice location. Two-bedroom bungalow, liv rm 14x17, din rm, separate. Hardwood floors. Cab electric kitchen. Tiny hall plan. Full basement. Drive garage. New oil package furnace. Nice-size lot. Low taxes. An ideal home for retired couple. Close to bus.
Price $12,950, Terms
Phone for appointment to view.
EV 5-8411 L. A. Squires EV 2-2269

SAVE MONEY 3 WAYS
OAK BAY—NHA
1—Central location near schools, stores, gives transportation savings.
2—Low interest NHA mortgage and low OAK BAY taxes save you greatly. Low monthly payments. Only $96 including taxes.
3—Owner has moved away and wants immediate sale for substantial price reduction. Vacant—immediate possession. Try $5,900 to the NHA mortgage on this 4-yr-old, 4-bedroom home.
EV 5-8411 J. H. Ford EV 4-1980

OPEN BEAM
1,250 sq. ft. of "contemporary living" with brick fireplace forming wall from cathedral entrance to beam ceiling in large sea-view living room. Separate dining room, electric kitchen, 3 bedrooms, 4-pce bath. One finished bedroom in full cement basement. Fireplace in rumpus area. Roughed-in plumbing plus large workshop and storage area. Sea-view sun deck over double carport.
Price $18,900
Mrs. Ruth Squires, EV 5-8411, res. EV 3-2269

UPLANDS
Outstanding value offered in this 3-bedrm home. Located on a lovely landscaped lot, nicely treed. Home was planned and built with care and attention. Beautiful condition. Spacious living room, family-size dining room. Kitchen is bright and well planned with breakfast nook. Full basement, magnificent rumpus room with fireplace and serving bar. 5¼% NHA mortgage. One of the few homes around this price in this lovely area.
Full Price $23,700
EV 5-8411 Bill Fetton GR 9-1886

OAK BAY
SEA VIEW
This Oak Bay home shines with care and is without doubt one of the best homes on the market today. Built 4 years ago and in better than new condition, it offers a spacious entrance hall, delightful living room (20x15), lovely dining room (12x12), a dream kitchen with breakfast area (all with magnificent view), three bedrooms and two completed bathrooms. Full basement with large and attractive recreation room, extra bedroom and two-pce bathroom. Large workshop and storage area. Provision is made for outdoor living and there is a large sundeck. Double garage. Owner will offer very generous terms.
Price $37,500
Please ask for Mr. Speed, exclusive agent, EV 5-8411.

SMART PEOPLE
Think before you build. Who could give you the best deal? We offer you free designing and financing arrangement. We guarantee a most competitive price and one year building guarantee. Many lots and plans to choose from. Building is our business.
386-8181
Kampi Const. Co. Ltd.

BARGAIN DAY—MOVE IN NOW
$17,900, modern spacious, 4 rooms, triple plumbing, 3 bedrooms, large living room with fireplace and dining room. A dream kitchen, thru hall, full basement. Large drive-in garage in a choice residential area. All conveniences. This must be seen to appreciate its attractiveness and real value. Clear title or surprising terms to suit.
Fred Marcon, EV 6-3941, EV 5-8924
C. H. Holland Real Estate, 630 View.

150 HOUSES FOR SALE

P. R. BROWN & SONS LTD.
762 Fort Street EV 5-3435

UPLANDS BUNGALOW
6 ROOMS EXCLUSIVE
RIPON ROAD
Attractive stucco bungalow. LR 20x18, DR 16x10, electric kitchen, 2 BRs, Pembar heating, thermostatically controlled from each room, attached carport, large well-kept garden. Reason for sale, family needs larger home. Price for quick sale only
$22,950
with terms. Please call Mr. Holms, EV 4-1005.

ROCKLAND AREA
LARGE TUDOR HOME
SECLUDED
Close to Government House this splendid property consists of large entrance and through hall, LR 20x18, DR 20x16; Den 14x14; modernized electric kitchen with nook; cloak room with 2-piece bathroom. Up an open stairway are 4 large BRs, small sewing room, 2 full bathrooms. Full basement with Oil-O-Matic HW furnace, laundry room, extra toilet. Also on main floor, bedroom and 3-piece bathroom for servant. The garden, over an acre, is beautifully landscaped. Two-car separate garage, with black-top drive and parking area. Price reasonable.
Please call Mr. Holms, EV 4-1005

OFF SHELBOURNE
$16,500
IMMEDIATE POSSESSION
2-yr-old split level home of 1,172 sq. ft. Secluded. Mother's worries are over! No traffic past this house. LR and DR "L" shaped. FP, 3-BR, large garage for car and small boat. Low DP Mortgage $101, P.I.T. Taxes $191, oil, lawn for young family. Many extras.
A. W. SANKEY, EV 5-3435

GORGE AREA
ASKING $10,950
Five-room immaculately kept bungalow only 15 years old. Yes we do have a dining room and the living room is 17' x 12' with oak floors. Two bedrooms, large kitchen, sun porch, heavy wiring, full basement, new Oil-O-Matic furnace and glass-lined water tank. Truly a trouble free home and the taxes are only $187 gross.
Please call John Rogers, EV 5-3435 anytime

DUPLEX
Older style up and down duplex. Just off Oak Bay Ave. Bright, spacious rooms throughout. Lower suite is 1½ bedrooms, 1½ bathrooms, ice electric kitchen and attractive living room. Upper suite contains living room, 2 bedrooms, electric kitchen and 3-pce. bathroom. Separate entrances and separate meters. In good condition and rented. Total asking price only $8,900 including taxes.
$10,750
$3000 will handle
To view, please call Mrs. A. O'Neill, EV 5-3435, anytime.

IT'S SPRING ! ! BUILD ! !
For a very-low down payment you can have the home you've always wanted. We supply kits in all districts, original home designs, and financing of your home. Monthly payments suited to your present income. All homes are constructed to an exacting quality and a home you'll be proud of. Please call Jack Henderson, EV 5-3435.

SxS DUPLEX
3624-3626 Shelbourne
This is a well constructed duplex fully insulated. New floors throughout. On sewer and just a little over 1 year old. Both sides have LR, 2 bedrooms, 4-pc. bath and modern kit with high oven range, full basement, Oil-O-Matic heat, drive-in garage and are rented for $100 PM each. Please contact A. M. Miller, EV 5-3435, res. GR 7-1827. See our sign.

FIVE EASTER SPECIALS
JAMES BAY—2 bedrooms, close to sea, $9800.
WEST GORGE—3 Bedrooms, oil furnace, $9950.
WEST GORGE—Two 4-room suites. Ideal for couple. Home and income. $12,900. (Will consider all trades.)
GLEN LAKE—¾-acre, 2 bedrooms, new home, O-O-M heat, $11,800.
QUADRA—2 bedrooms, auto oil heating; Full basement, lovely quiet district. Price $12,900.
For further details on above listings please call Mrs. Hart, EV 3-3435 anytime.

BYRON PRICE
1314 Quadra St., EV 5-2458

BETTER HOMES AT LOWER COSTS
NO 2nd MORTGAGES
NO OIL LOANS
$695 DOWN
A beautiful colonial home with 3 bedrooms (optional 4th), 24' living-dining area, large family kitchen, 3 good-size bedrooms with expensive louvred mahogany closet doors, panelled living room, 2 bathrooms, vanity, full basement and carport. Red Seal wiring, individual metal sliding hangers, fencing, landscaping assistance, 70' serviced lot in University area. Written guarantee . . . NO EXTRAS. It is obvious why more people buy Vickery homes—Better Built—Better Designed and They Cost Less — NO STUCCO BOXES — No Gimmicks. Full Price, limited owner participation, $14,175.
Byron Price, EV 5-2458 anytime

ARDMORE
WATERFRONT
WILL TRADE
Come with me to the sea and inspect this delightful 4-year-old waterfront, 3-bedroom home. It has a modern electric kitchen, living room and dining room combination, all with sea view and cosy fireplace. French doors lead off the dining area to an inspiring sundeck for hot summer days or enjoy the panoramic sunsets from your sundeck in the evenings. The ground-level basement has a delightful rumpus room with picture windows overlooking the sea and a built-in bar. Will trade for a 3-bedroom home in Victoria. Well priced at
$22,000
The only way you can go wrong is to wait. Call anytime, Mrs. Jean Lawes, EV 5-8117 or GR 9-1468, Newstead Realty Ltd.

MUST BE SOLD BY MONTH-END: Spacious older Oak Bay home, 3 bedrooms, separate dining room, large modern kitchen, oil heat. Low taxes. $1,000 down. Private. Call EV 4-9002.

NEW 3-BEDROOM HOUSE. PURchaser to have choice of plaster, stucco and color. Occupancy June 1. $13,250, $1,500 down. Terms to suit purchaser. 870 Beckwith, GR 9-1878.

150 HOUSES FOR SALE

NORTHWESTERN
O R S
T E
H C
W U
E R of
S I Victoria Ltd.
T T 631 Yates
E I at Broad
R E
N S EV 5-6741

"ESQUIMALT"
Ranch-type bungalow with 30 ft. living room. Sandstone raised hearth fireplace, dining area. Built-in electric stove, 3 bedrooms and office. Drive-in garage. Enclosed back yard, with patio. You must see this.
Terms $16,900
Call DORIS ADAMS, EV 5-6741 or EV 5-8868 anytime.

"COUNTRY HOME"
Spacious, 6-room, 1,600 sq ft stucco bungalow, only fifteen minutes' drive from city centre and near Glen Lake village. 3 bedrooms (2 twin-size). Guest-size separate dining room. 18x29' living room. Large electric kitchen with Youngstown sink, plus dining area. Full high basement with drive-in garage. Immaculately kept grounds highlighted with rare rose bushes and shrubs. Phone to inspect this fine home. I know you will like it and the
Price of $15,250
M. SMITH, EV 5-6741.

"VLA RANCHER"
Situated on ¾ acre of fully landscaped property within 2-mile circle to city. Over 1,350 sq. ft. of modern living comprising with 3 bedrooms, large living and dining rooms, family size kitchen and double plumbing.
Priced to Sell for $14,950
Call JOHN NEFF or LEONARD YEO, EV 5-6741.

"GLEAMING WHITE STUCCO"
And shiny hardwood floors in this 3-bedroom home, with a southern exposure. Large living room, dining room combination. Full high basement. NHA built. Large lot.
$13,800
Easy terms and 6% financing. Phone MRS. HARVEY at EV 5-6741.

"LOOK NO FURTHER"
Here is your chance to acquire an appealing and extremely well built home for a RIDICULOUSLY LOW PRICE! It is only 3 years old, absolutely SPOTLESS and decorated with excellent taste! It contains 3 SPACIOUS BEDROOMS, a partly panelled living room, large dining room, a modern kitchen and 4-pce. bath with colored fixtures! Full spacious basement with rec. room and roughed-in plumbing! Excellent location, close to all schools, and 2 shopping centres.
Full Price Only $12,500
with easy terms at $74 P.I.T. at 4%. WILL CONSIDER ALL OF

150 HOUSES FOR SALE

B.C. LAND
& Insurance Agency Ltd.
922 Government St.
Branch offices in
Vancouver and Prince George

OAK BAY — NEW
LANSDOWNE PARK
NOW COMPLETING
3 BEDROMS
TRIPLE PLUMBING
RUMPUS ROOM
SPACE FOR EXTRA
ROOM
2-CAR CARPORT
GOOD TERMS
Price $24,000
Call Mr. Hope EV 6-5055 anytime.

UPLANDS RANCHER
1526 SQUARE FEET
3 BEDROOMS
FULL BASEMENT
RUMPUS ROM
GARDENER'S PARADISE
CLOSE TO BEACH
Price $22,000
Call Mr. Hope EV 6-5055 anytime.

CADBORO BAY
Attractive six-room bungalow featuring living room with corner fireplace, separate dining room, three large bedrooms and 4-pce vanity bathroom. Full basement. Oil-O-Matic heating and drive-in garage. High location and some seclusion. NHA mortgage at 5¼%. Monthly payments $84. P.I.T. IMMEDIATE POSSESSION.
Price $14,950
Call Mr. Vinen, EV 6-5055 anytime.

HIGH QUADRA
FOUR BEDROOMS
This lovely home, less than a year old, is located on a quiet street. It features cathedral entrance, spacious living room with raised fireplace, separate dining room, cabinet electric kitchen with eating area. Two bathrooms. Partially finished rumpus room. Sundeck. Carport.
Price $18,750
Exclusive Listing
Phone Mr. Vinen, EV 6-5055 anytime.

GORDON HEAD
Attractive 6-year-old rancher on 80-ft. lot on a quiet street. Living room with fireplace, functional cabinet electric kitchen with eating area and 3 bedrooms; oak floors; Oil-O-Matic perimeter heating. Carport. Entire property is in excellent condition. Exclusive listing.
Price $11,800
Phone Mr. Vinen, EV 6-5055 anytime.

WATERFRONT HOME
PARKER AVENUE
Charming, four-year old, one-owner home of attractive design and lovely setting. Large living room, attractive modern kitchen with dining area; two nice bedrooms, full basement with extras. Magnificent views from all main rooms. Immaculate condition throughout. Exceptionally nice garden. Full price, with terms.
$19,500
P. G. Jackson, EV 6-5055 anytime.

GOOD BUYS . . . THREE
DRIVE BUYS . . . . NO-
STEP BUNGALOWS

1435 Denman
3 BR Modern and
Extra Room
Convenient hospital, schools and city. High, dry lot. Price ...$14,500

2515 Arbutus Drive
Secluded contemporary. An Architect-designed prize winner. Price asked (open offers) $16,900

1836 Gonzales Avenue
Extra spacious 1,750 sq. ft. living space. 20x20 LR, sep DR. Very convenient schools and city.
Price $16,900
For information on any of the above or to view, please call Len Cook, EV 6-5055 or Res. EV 2-7777.

DRIVE BY
1564 ELM STREET
CEDAR HILL
Spacious, split-level 3-bedroom. Large L-living room. Mahogany cabinet kitchen. Quiet street. Immediate occupancy.
Price $16,500
with terms to suit.
Call Mr. Wallace EV 6-5055 anytime.

CADBORO BAY
3929 ROWLEY ROAD
On a quiet street, near schools and very central for everything. Attractive split level of 5 rooms with a complete "in law" suite in the basement. Lovely lot amongst modern homes. $8,300 mortgage at 5¼%, yes 5½%. For full details call
EV 2-7777 Mr. L. Cook EV 6-5055

UPLANDS
NEW SUPERB HOMES
2 OR 4 BEDROOMS
Large LR, separate DR, cosy den and wide entrance hall. Price includes expensive W-to-W carpeting and complete landscaping. See these gleaming white homes today.
Price $44,000
Several more to select from $28,000 to $62,000.
Call Mr. Len Cook for appointment to view; EV 6-5055 or res. EV 2-7777.

LANSDOWNE-
UNIVERSITY
3121 CARMAN ST.
Smart six-room stucco bungalow features large entrance and thru hall, pleasant living room, separate dining, bright electric kitchen with adjoining laundry and three good bedrooms. FC basement. O-O-M heat, drive-in garage.
Clear Title — $14,900
Mrs. Mclver (res.) 385-2869
or 386-5355.

SUPERB UPLANDS
SEAFRONT HOME
Long low rancher, custom built to exacting specifications with over 3,000 square feet of luxurious living space on one floor. 29x19-ft. living room with large open fireplace, separate dining room and 18x16-ft. den with open fireplace; three spacious bedrooms, triple plumbing, large modern kitchen with built-in features and nook. Superb views from all main rooms, oak floors. Full cement bsmt. G.E. auto hot-water heating. Carport and garages. Beautifully landscaped garden. Offered at below replacement cost. Trades, offers invited.
Full Price $60,000
P. G. Jackson or P. Hope,
EV 6-5055 anytime

$1500 DOWN
NO STEPS
Only three years old, most attractive, well-planned "Baby Rancher" located in the high University area. Delightfully planned, offering large, bright living room, dining room, which opens to secluded patio, 5-star dream kitchen, 2 good-sized bedrooms and lots and lots of cupboards.
FULL PRICE $13,950
This property has been chosen as Newstead's Red Carpet home of the week and will sell to the first couple to view. Call Mary Fraser now at EV 2-6117 or EV 5-6855, Newstead Realty Ltd.

150 HOUSES FOR SALE

"RENT MONEY ONCE HANDED OVER IS GONE FOREVER."
BOORMAN
INVESTMENT CO. LTD.
611 FORT STREET EV 3-7124

FAIRFIELD
4 BEDROOMS
Down payment reduced to $1,500 or less. LR and DR, large kitchen, and basement with oil heat. Good reduction for cash on
$11,500

JUBILEE
Very clean, modernized, 3-room home, drive-in basement and automatic heat. Reduced for quick sale to
$10,400
With low down payment.

OAKLANDS
Cute retirement bungalow close to Hillside Plaza, has oil heat and is Clear Title. Priced with low down payment at
$7,500
For information on any of the above three houses call Mr. Ted Kay, EV 3-7124 anytime.

BEAT THE BUNNY
TO THIS HONEY!
Maybe it's too spacious, maybe too de luxe for you but it is sparkling new, has two real bedrooms, a lovely large living room, a sundeck, a full basement and such extras as a top-size fireplace, vallances, hooded kitchen vent fan and large double closets! Only the price is small
$13,500
with low down payment. Mr. Simpson EV 3-7124 anytime.

REDUCED $2,500
OWNER TRANSFERRED
QUADRA ST.
FOUR BEDROOMS, TWO BATHROOMS, LR, DR, FC basement. Auto. oil heat. Separate garage. This very fine home is located on a landscaped lot of 1/2 acre on cove. Privacy assured. Now priced at only
$18,500 with Terms
Call Campbell EV 3-7124 anytime.

OAK BAY
3 BEDROOMS AND DEN
This fine home is situated in one of Oak Bay's much sought-after locations on a lovely lot approx. 70'x190'. Wide reception hall, large, charming LR and DR, concealed stairway to two extra large bedrms., one has wall-to-wall carpet, two 4-pce bathrooms plus 3-pce bathrm in bsmt. Very reasonable terms. Clear or terms.
PRICE — $19,700
EXCLUSIVE
R. F. Harris. EV 3-7124 anytime

UPLANDS PROPER
Seven years ago when the owners bought this lovely new home it was everything they required. However, since then they have increased their family by 2. Much as they hate leaving they simply must have more room. One minute's walk from Royal Victoria Yacht Club, it stands back in a quiet location of over ¼ acre of beautiful old oak trees. Large living room with open fireplace, separate dining room, 3 large bedrms. This home is offered $1,000 below replacement.
$22,950, Terms
Mrs. Dora Woods EV 3-7124 anytime.

UPLANDS
(Seclusion)
A substantial semi-tudor style home NEAR THE UPLANDS GOLF COURSE. Large living rm. fireplace dining rm, large den, two bedrooms, 1½ bathrooms, cabinet kitchen. Full basement with oil HW heat. The well-landscaped property, 100x130, provides a fitting setting and seclusion for this fine home. Owner transferred.
A golden opportunity at only
$23,500
Very convenient terms available.
E. N. Graham, EV 3-7124 anytime.

OAKCREST DISTRICT
4 Rooms, full basement, oil heat, drive-in garage. Good lot with fruit trees.
Price $9300

HAULTAIN DICTRICT
5-Room BUNGALOW attractively situated, full basement, oil heat, attached garage, nice lot.
Price $10,750

CHOICE OF TWO
Excellent 2-bedroom 10-year-old stucco home on ½ acre of treed property. Close to bus and stores. Hardwood floors throughout, good living room, one-bedroom twin-size, utility room main floor off the roomy kitchen—full basement gives plenty of room for extra rooms—oil heat, carport.
Price $12,550

ALSO ON ½ ACRE
Watch the twinkling lights of the CITY and catch a glimpse of the water from this family home with half an acre of rustic seclusion. Large living room, family size dining room, kitchen has good eating area, 3 bedrooms, 2 bathrooms, full basement, oil heat, drive-in garage.
Price $14,800
Either of the above can be seen by appointment. Call L. Wilkins at EV 3-9413 or Res. EV 3-4060.
FRASER BISCOE
730 Pandora Avenue

TWO REASONS WHY
NORTHWESTERN SELLS MORE
$1,300 Down takes this home at 820 Raynor. Spic and span condition, offers 3 bedrooms, full basement, oil heat. PRICE $8,900, balance easy terms or trade for Langford.
$2,000 Down takes this spotless home at 2021 CEDAR HILL ROAD. Country-size kitchen, 2 bedrooms; full basement with extra room. Large fenced lot. Payments about $65 per month. Offers on $11,300. Will trade for 3-bedroom home.
Please call TED CHARTRES,
EV 5-6741 anytime.
Northwestern Securities of Victoria Ltd.

COSY BUNGALOW, 2 BEDROOMS, living room with fireplace. New cedar siding, new roof, completely redecorated, attached garage with hard-topped driveway. Good lot, lawn, close to transportation, schools and shopping. Price $7,950. Offers on down payment. EV 3-2351.

COUNTRY SETTING. LOCATED 8 miles from city centre. Modernized 3-bedroom, semi-bungalow. Oil-O-Matic heat, new wiring, spotless condition and 1 acre of good ground. Just $720 down, balance $75 a month. Price $8,250. Phone C. H. Holland Real Estate, 629 View. EV 5-6924 or EV 4-7650.

WE HAVE 4 FINISHED HOUSES and 4 under construction, or will build you a home of your own choice. Give us a visit at Thetis Heights and compare our prices with others. Phelps Construction Company, 2239 Bellamy Road. GR 9-2076.

3-ROOM MODERN HOUSE
Fully furnished, incl. gas dryer, fridge, stove, etc. Full cement basement with furnace and own light plant. 3,700 watts. Full price $4,500. Terms $400 cash. School in Grade 8. Contact Peter Esau, Kyuquot, B.C.

FAIRFIELD, NEAR THE SEA. 6-room modernized stucco home, 3 bedrooms, living room, dining room, kitchen, double plumbing, basement, oil heat. $9,500. $1,000 down. 128 Wildwood. EV 3-5763.

$500 DOWN
Plus owner participation will put you in a new 2 or 3-bedroom basement home. For details call Mr. E. J. Butler, Realtor, EV 5-1232.

OAK BAY — 4-ROOM BUNGALOW. Small, for elderly couple or bachelor only. Has everything. $8,700 cash. Clear title. EV 3-6695.

150 HOUSES FOR SALE

J. H. WHITTOME
& CO. LTD., ESTD. 1890
734 FORT STREET EV 5-8258

SOUTH FAIRFIELD
3 BLOCKS FROM SEA
Client says sell for $8800, with a low down payment. Contains 2 bedrooms and is in nice condition. D. A. C. Smith, EV 2-6256 or EV 4-7402 Res.

DRIVE BY
684 Head St. (2 houses) $6200
860 Dunsmuir (4 rooms) $6000
1811 Birch St. (5 rooms) $7950
Please do not disturb occupants, call Mr. Campbell, EV 2-6256 or EV 4-5012 res. anytime.

CITY, HIGH LOCATION
FULL HIGH BASEMENT
White stucco five-room bungalow on fine landscaped lot with small green house and beautifully planned back garden limited with oil and hot-water system and very well constructed. This home needs a new owner as the present owner is too elderly to properly maintain things. Selling at this ridiculously low price of only $10,500. If you are looking for a first-rate retirement home this is a must.
J. M. Johnson, EV 5-7895.

NHA — BRAND NEW
HIGH TREED LOT
THREE BEDROOMS
TWO BATHROOMS
FINISHED RUMPUS WITH FP
Gracious living rms, floor to ceiling FP and matching planters. Sliding glass doors to sundeck. Good dining rm, elec cabinet kitchen and dining area. Three bedrooms, two twin size. Full daylight basement. Finished rumpus rm and FP. Roughed-in fourth bedroom. Carport. Treed lot. NHA terms. Full price $16,600.
Mr. Drew, EV 2-6256;
res., EV 5-4980.

CLOSE-IN BUNGALOW
2514 GRAHAM ST.
Immaculate, large 3-bedroom home. Full basement. Automatic heat.
F.P. $11,900

RETIREMENT GEM
2628 SOOKE ROAD
$500 DOWN, $60 MONTH
F.P. $6500

DRIVE BY
EXECUTIVE HOME
1652 CYRIL CLOSE
Beautiful 1,400 sq. ft., 3-bedrm home, finished rec room with fireplace, very attractive lot, secluded patio.
F.P. $22,900
For the above please call
Mrs. Lavender, EV 2-6256 or
EV 3-9129.

VICTORIA REALTY LTD.
750 View Street EV 2-8165
PARKING FOR 600 CUSTOMER CARS.

BRAND NEW
$1000 DOWN $1000
This home will be completed in three weeks ready to move into. Large living room with fireplace and oak floors. Large modern kitchen, 3 bright bedrooms, 4-piece Pembroke bathroom. Oil-O-Matic heating. Full high basement and driveway garage. Fully insulated, and LOOK at the full price, completed, only $12,000. Close to schools. Call Harold Ware, EV 2-9145 or res. EV 3-1461.

CLOSE TO SCHOOL
PARK
This 2-bedroom home with new oil furnace, nice living room, large family kitchen and utility room, with large lot, fruit trees, etc., must be sold. Too small for present owner and it is immaculate. Ready to move into without any work. Full price $6700. Mr. Lowndes, GR 9-2151, or Mr. Wright, EV 2-9469, office EV 2-9145.

FIVE BEDROOMS
DOUBLE PLUMBING
RANCHER PLUS
QUALITY
Here's something really exciting, built by a master craftsman! Five large bedrooms, double plumbing, gorgeous living room, with glass doors to a southern exposed sun deck, overlooking the sea. Separate and unique dining room, plus full basement with finished rumpus room with bar and fireplace. Possession can be almost immediate. Full price $20,500 with generous terms. View by appointment only. Please phone V. Wilson, EV 2-9145 or EV 4-2400.

TRADE
4-bedroom home, Beacon Hill area, for three- or four-suite apartment. Must have one unit with two or three bedrooms. This home is close to park and sea, suitable for boarding home. Call Mr. V. Lowndes, GR 9-2151, or Mr. Wright, EV 2-9469.

TODAY'S BEST
$12,900
You can see the lights of the city twinkling below from the big living room picture window of this 1,300 sq. ft., 9-yr.-old, 3-bedroom home. The kitchen is family size, with adjoining laundry room, full cement basement with 20-ft. recreation room and fireplace. Drive-in garage. Level ½ treed lot. Try your down payment. Call Shirley Alsdorf. EV 6-1231, Colony Realty Ltd.

GORGE WEST
LOW DOWN PAYMENT
Here at last is that home on the Gorge that has a low down payment and low taxes. Picturesque living room, separate dining room, two bedrooms up and one large one in the basement. Oil-O-Matic heat, drive-in garage, landscaped lot. Spotless and will sell fast so see it now. Priced at $11,950. Call Mrs. V. Roberts, EV 2-8117 or EV 2-1984, Newstead Realty Ltd.

OAK BAY BORDER
Cosy 18-year-old retirement bungalow, less than two blocks from all facilities. Nicely kept grounds with new fence, package oil perimeter heat. Good size living room with fireplace, cabinet electric kitchen and three nice bedrooms.
Full Price $8,750
Phone M. SMITH, EV 5-6741, Northwestern Securities of Victoria Ltd.

BY OWNER—5-RM STUCCO BUNGALOW, 2 bedrms, full basement, oil furnace, elec water heater, and garage. Close to bus, less than ½-block to waterfront. Clear title. $9,450. Victoria Press, Box 247.

OWNER LEAVING — TOLMIE DISTRICT, 2-bedroom stucco, large living room, cabinet U kitchen, Oil-O-Matic furnace, attached garage and patio; 60-ft. frontage; young fruit trees. Dinkraft coffee table, Duncan Phyfe chesterfield, cabin truck, lawn mower, 1471 Freeman.

150 HOUSES FOR SALE

F. N. CABELDU LTD.
1312 Broad St. EV 3-7174
Established 32 Years

FINE TUDOR
PRIVACY
In a handy quiet treed location this two-year-old tudor-style bungalow is spacious and modern and in new condition. Comprises living room, separate dining room, good den, two bedrooms, cabinet kitchen with nook and large sundeck off, half basement, drive-in garage, small garden.
Full Price $20,500
To view call Mr. Hamilton, GR 7-1355.

SMART BUNGALOW
NO STEPS TO CLIMB
This modern 7-room home is located in the best part of Fairfield. Considerable interior wood panelling. Double plumbing, plastered and hot-water heating. Double attached garage. Private patio and garden. Ample basement storage.
Full Price $21,950
Contact B. J. Leverton for further information or appointments to view this exclusive listing. Res. GR 7-2329.

OUTSTANDING
UPLANDS RESIDENCE
OVERLOOKING
CADBORO BAY
This well-appointed tudor-style home at 2615 Cadboro Bay Road has on the main floor, living room (28'x17') with beamed ceiling, dining room, den, kitchen and powder room. Upstairs there are four bedrooms and two bathrooms. The basement has an excellent rumpus room, maid's quarters and lots of storage space. Auto oil hot-water heating system. Wall-to-wall carpeting throughout. A truly charming home that will appeal to the discriminating buyer.
Price $43,000
Clear title but $25,000 mortgage available. Please call B. F. Gerrey for appointment to view. EV 3-7174 or res. GR 7-6722.

DICKIE AGENCIES
919 FORT
IMMACULATE HOME
HIGH LOCATION
3 bedrooms, 22x15 living room, spacious kitchen with ceramic tiled sink, utility off. Full cement basement. O-O-M heat, drive-in garage. FULL PRICE $9,800
Please call Mrs. Johnston 386-4208, res. 479-1569.

EASTER DRIVE-BYS
1759 KEITH PLACE, 6 ROOMS, 3 BEDROOMS, 4-PCE BATH AND 2-PCE BEAUTIFULLY LANDSCAPED.
1675 STROUD, 6 ROOMS, 3 BEDROOMS, TWO BATHROOMS, 6 YEARS OLD.
318 SIMS, 2 BEDROOMS, 4 YRS. OLD. IDEAL FOR RETIREMENT.
FOR FURTHER INFORMATION PLEASE CONTACT MR. DYER 386-4208, RES. 385-6368.

EXCEPTIONAL
IS THE ONLY WAY ONE CAN DESCRIBE THE INTERIOR OF THIS WELL PLANNED AND BEAUTIFULLY FINISHED HOME. HARDWOOD FLOORS THROUGHOUT. GOOD-SIZED LIVING ROOM WITH FIREPLACE. SEPARATE DINING ROOM. LARGE CABINET ELECTRIC KITCHEN. 2 BEDROOMS. FULL CEMENT BASEMENT, OIL HEAT. FULLY INSULATED. DRIVE-IN GARAGE. $2,500 DOWN. FULL PRICE $13,900 (WORTH IT) CALL MR. GENTLES 386-4208, EVES. EV 4-0865.

CADBORO BAY
MAGNIFICENT SEA VIEWS
APPROXIMATELY 1 ACRE
TREES AND LAWNS
SHELTERED SECLUSION
Spacious entrance hall, 23'x17' living rm, 18'x14' music rm or den, 17'x10' dining rm, 2 large bedrms (with extra bedrm in bsmt). Oak floors throughout. Large cab kit wired for range, etc. Double plumbing, automatic oil hot water heating, laundry and rec room. Garage and double carport.
$32,000
TERMS CAN BE ARRANGED
EXCLUSIVE LISTING
ERIC A. MACFADYEN
P. R. Brown & Sons Ltd.
733 Fort St. EV 5-8625 Nite or Day

TEN MILE POINT
MAGNIFICENT VIEWS
$25,900
Exclusive area. Modern 6-room home with full basement, sundeck. Double carport. Lovely garden.
AND
WATERFRONT
ONLY $2500 DOWN
Portage Inlet, Gorge Side, modernized 3-room bungalow, 17'6"x13'6" living room, stone fireplace. Automatic oil. Newly decorated throughout. Big garden. Balance at $70.00 month.
ON THE ABOVE TWO, CALL BOB HUNTER, Johnston & Co., 385-2471 anytime.

HOLLICK LAND & DEV. LTD.
F.P. $13,900
3 BDRMS
Cathedral est. LR, FP, DR, cab kitchen, lovely garden. Close to schools, bus, shopping. Bsmt. Oil-O-Matic heat.
Hurry — Call — Hurry
Wm. Hollick, 386-5721, GR 5-4489
Hollick Land & Dev. Ltd.

VLA ? ? ?
Better than 1½ acres, fully landscaped in lawns, fruit trees and shrubs. A home with 1,650 square feet of gracious living space which is planned to give a panoramic view from the 37x14 living room, guest-size dining room, modern kitchen and three large bedrooms. There is a den or fourth bedroom, area for rumpus room, double garage. Hot-water auto-oil heating, triple plumbing, entrys from one end to the other and priced to sell at a figure below the assessment value of
$26,700
and very convenient terms can be arranged. Call S. W. Bridges at EV 5-3433 or GR 9-1970 for appointment to view.
P. R. Brown and Sons, Ltd.

FIVE ROOMS PLUS UTILITY. Full basement, automatic oil heat. Living room with fireplace. Hardwood floors throughout, separate garage and one in basement. Quiet secluded street. Large treed lot. $12,950. 3402 Connorton, EV 5-0862.

SMALL HOME, NEAR SEA, IN lovely Fairfield district. New roof, fully modern inside; $6,700 cash and $70. P.I.T., per month on balance. Full price $10,900. EV 4-7333.

LOW DOWN PAYMENT, NEW home contracts wanted. NHA financing. Owner participation welcome. C. E. Clark & Sons, 234-7063.

150 HOUSES FOR SALE

DOUGLAS REALTY
LIMITED
1739 Douglas Street EV 5-8284
(Opp. Hudson's Bay Store)

OAK BAY BARGAIN
2 BEDROMS — STUCCO
AUTO OIL HEAT
LOW PRICED, but a good home. Large rooms. Huge kitchen, tiny hall, full cement basement with dr-in garage, and extra plastered room. A WONDERFUL BUY at only
$10,900
With easy terms. Call John Bishop, EV 5-8794 day or night.

FAIRFIELD 3 BR HOME
NR. PARK and BEACH
WONDERFUL BUY
See this outstanding stucco bungalow with every desirable feature. Cosy LR with FP, cute dining room, cab kit, thru hall. Full cement basement with auto htg heat, and lovely landscaped garden with lots of fruit.
Call John Bishop, EV 5-8794 anytime

LANSDOWNE SLOPE
Situated in this desirable district, modern 5-room bungalow, NHA built. Good-size LR, 3 bedrms, kit, dining area. Oak floors. Full high bsmt with unfinished rec room. O-O-M heat. Stucco finish. This is a must to see at the low price of
$14,500
Terms arranged.
Art Green, EV 5-8794 anytime

SMALL ACREAGE
WEST SAANICH ROAD
Six rooms plus on 3 acres. This is a comfortable home with 2-car garage, small barn, some clear land. Stream thru property.
$9950
ALSO 5-room house on 1 acre, only 4 years old. Modern home. Sunny LR with FP, cab elec kit, 3 BRs, 3-pc bath. FC bsmt.
$11,500
Mrs. McKeage, EV 5-8794 anytime

FAIRFIELD
Two lge houses side by side, one of 7 rooms, FC bsmt, O-O-M heat; rented; $10,500. The other of 6 rooms, FC bsmt, W/C furnace; vacant; $9,500. Both in very good condition. Apartment zoned area.
Mrs. McKeage, EV 5-8794 anytime

COLWOOD AREA
Well-constructed bungalow, 1,400 sq ft, only 3 years old. Lge LR 26x13 with very attractive raised FP, dining rm, elec cab kit with family room, 3 BRs, 4-pc vanity bath. Carport and garage. Lot 100x200.
Full Price $13,950
With terms.
Mrs. Greaves, EV 5-8794 anytime

HIGH LOCATION
LAKE HILL DISTRICT
A gracious 5-room home. Excellent for entertaining. LR 14x26, DR 10x13, cab elec kit, 3 lge BRs, 4-pce bath. FC bsmt with O-O-M heat and dr-in garage. Nicely landscaped and lots of fruit trees.
Only $12,000
With $3,000 down.
Mr. Vint, EV 5-8794 anytime

MOUNT VIEW
3-BR, 10-year-old stucco bungalow. High location. HW floors. Landscaped LH-DR. Full cement bsmt. O-O-M heat. Very well priced at
$11,700
Mr. Davies, EV 5-8794 anytime

THE ROYAL TRUST
COMPANY
Seclusion and charm in this lovely home situated on Saanich Inlet amid spreading arbutus trees on approximately 4.5 acres of lovely parklike grounds. This home consists of 1,832 sq ft of gracious living. Large living room, 17'x27', with open fireplace and Peruvian rosewood floors, dining room 11'6" x 15', master bedroom 10'x20', second bedroom 10'x13', 4-piece bathroom plus 3-piece washroom, modern cabinet kitchen. Full basement, oil hot-water heating. Carport 20'x20'. Guest house of approximately 750 sq ft with living room, 2 bedrooms, kitchen, 3-piece bathroom, built-in brick barbecue and incinerator. Built-in drilled well with electric pump and pressure tank supplying water in abundance.
PRICE $65,000
A. E. Coles,
evenings EV 2-6732

OAK BAY SOUTH
Lovely and spotless family home on nicely landscaped grounds consisting of 3 good-sized bedrooms, through hall, living room, dining room, kitchen, utility room, bathroom, full high basement, oil hot-air furnace, drive-in garage.
Price $13,000
Eric Salm
The Royal Trust Company
1305 Government Street
Victoria, B.C.
EV 3-4124
Evenings, EV 5-6171

JUST COMPLETED
ANOTHER EXCLUSIVE
NELSON HOME
Situated on the highest point in Victoria which overlooks the unequalled panorama of the Strait of Juan de Fuca and the American Olympic mountains. Located on Victoria's loveliest cul-de-sac, 1535 Shasta Place, it commands the area as well as its own five-eighths of an acre property. The house, which is in impeccable taste, consists of: Living room, dining room, den, kitchen-breakfast area, and three bedrooms. Amongst its many features are: Two handsome fireplaces (one in living room and the other, den), two full bathrooms (one in master bedroom suite); select cedar panelling in den; a delightful contemporary-traditional kitchen. Victoria's finest craftsmen have been working on this house for over six months and an appointment to view, telephone EV 5-2496 or EV 5-8625.
PRIVATE SALE
Full Price $38,750

ESQUIMALT
2 BEDROOMS
The owner is transferred and must sell this well-kept bungalow. Very large kitchen, fenced yard. Ideally situated for army, navy or dockyard personnel. Kitchen range, garbage burner and space heater included in the price of $7,500. Act quickly, this won't last. Call Ellwood Nault at EV 2-8117 or EV 6-4180, Newstead Realty Ltd.

CADBORO BAY, OPP. UNIVERSITY
Almost new de luxe 2-bedroom, full-basement home; entrance hall, spacious living room with floor-to-ceiling fireplace, dining room, breakfast area in kitchen, 1½ bathrooms, roughed-in rumpus room; carport; fenced lot with shrubs and fruit trees; 2 blocks to beach, schools, shopping centre. Approx. $2,500 down. Phone owner, GR 7-3033.

NAVAL OFFICER BEING TRANSFERRED. 2-year-old 3-bedroom, 2 fireplaces, drive-in garage, landscaped, treed lot, many extras. Save $1,000. $2,500 cash to mortgage. Phone owner 479-5002.

BEACH DRIVE, 2-BEDROOM BUNGALOW, fenced, sea view, $13,250. Owner, EV 2-0835. No Sunday calls.

150 HOUSES FOR SALE

RANDALL'S LTD.
737 Pandora Avenue EV 4-8109

ELK LAKE
Truly an excellent property with a nearly-new 3-bedroom home plus den and of course a basement. Oil heat. Two acres of land nicely landscaped, southern slope. Approximately 800 feet of actual waterfrontage, with float and boathouse. Taxes moderate. Location ideal, sheltered from prevailing winds. Price $26,900 (near title, if you have been fortunate and accumulated capital, this is an opportunity to live in the sunshine with the beauty of flowers, the song of the birds—even the Canada wild geese rest here.
Mr. Randall, eves EV 3-5467

GORDON HEAD
$11,950
Splendid stucco bungalow, built six years; large "L" shaped living and dining room with fireplace, all oak floors, 3 bedrooms, Pembroke bathroom, elec cab kitchen, utility planned for auto washer and dryer, auto oil furnace; attached carport. Beautiful landscaped garden. Financed $8,100 at 6%, payable only $75 per month. Owner leaving town.

ADMIRALS ROAD
$7350
Stucco bungalow, living room, FP, dining room, two bedrooms, bathroom, large kitchen with oil range. Part basement, drive-in garage. Close to Naden. Deep lot, low taxes. $1,000 down payment.
On two above call Mr. Salbury, evenings GR 9-1906

1.4 ACRES
This home is a beautiful, modern rancher of 1,425 sq ft, only 7 years built. Original owner. The living room has large brick, raised-hearth fireplace. Sep large dining room, tasteful kitchen with metal cabinets and large family breakfast nook. Utility, laundry and work space attached. This 3-bedroom home is master-built. Large building on property for boat, workshop or what have you? Clear title. $17,950.
Allan Elenman, evenings EV 2-6028.

NO STEPS
Neat, clean little home with large living room, kitchen and bedroom. Pembroke bath. Automatic oil furnace, very reasonable to heat. The garden is neat and tidy with several fruit trees. A comfortable home for newlyweds or older couple. Close to shopping and bus lines. Full price only $7,600. Low terms.
Allan Elenman, evenings EV 2-6028

Randals Ltd. EV 4-8109.

OAK BAY REALTY LTD.
For Oak Bay Homes
Large or Small, But Always
Distinctive
OAK BAY SOUTH
$13,500
6 Bedrooms. Den. 2 bathrooms. Large lot. Jack Mears, EV 5-7707 anytime.
OAK BAY SOUTH
$13,500
4 Bedrooms, 2 bathrooms. Secluded sundeck. Immaculate charm house. Jack Mears, EV 5-7707 anytime.
OAK BAY SOUTH
$18,500
In city on Oak Bay border, 3 beds, 1½ baths, 1 year old. Jack Mears, EV 5-7707 anytime.
PRICE REDUCED $5,000
OAK BAY-UNIVERSITY
FULL PRICE NOW $19,900.
Yes, the price has been greatly reduced for an immediate sale on this unique, charming split level home. 20x15 living room, dining room with glass doors leading to patio, 3 Bedrooms, 2 bathrooms, (roughed in for a third). Unfinished den at ground level. This home is in an area of quality homes and most of the landscaping is already done. All you have to do is move in the furniture and turn up the furnace. To view, call Mrs. Browne, EV 5-7707 anytime.
UPLANDS TUDOR
SEA VIEW
$36,500
Magnificent secluded garden and a lovely sea view are only two of the attributes which makes this Tudor style home the epitome of family living. An easy to run home with a large living room, gazebo size dining room and five bedrooms or four bedrooms and a den upstairs. Basement has rumpus room, 2-car garage. For further particulars call D. Whyte, Ph. EV 5-7707 anytime.
MEARS & WHYTE
OAK BAY REALTY LTD.
2198 OAK BAY AVENUE

OPEN HOUSE
1528 BYWOOD PLACE
TUESDAY AND
WEDNESDAY
APRIL 16 AND 17
1:30 TO 6:00 P.M.
A beautifully appointed executive-type home situated in the beautiful Rockland area, over 1,600 sq. ft., full concrete basement, every modern extra. Situated on a no-through street off St. Charles Street.
S. W. Bridges in attendance.
Call EV 5-3433 or GR 9-1970 for details.
P. R. BROWN & SONS LTD.

RITHET
CONSOLIDATED
LIMITED
Est. 1871 706 Fort Street

ESQUIMALT
Enjoy the picturesque, large, treed property with low taxes, among expensive homes. Compare this modern, 3-bedrm home of almost 1,100 sq. ft. for value. Feel comfortable in the friendly LR with lge dining area. See the full, high, open bsmt with ample room for rec rm and extra bedroom. Attractive 5% int on mtge. Asking price $12,900, with reasonable terms. Call Mrs. F. Money, EV 4-5160, EV 2-4251.

VIEW ROYAL, SEA VIEW
4 WOODVILLE PLACE
New 3-bedrm house. Living rm with fireplace, dining room, hardwood floors, cab kitchen, vanity bathrm. Auto oil heat, full bsmt, laundry tubs. Carport, sundeck. $2,000 down. Terms available. GR 9-1024.

P.M. BUILDERS INVITE YOU TO come and see their new homes, finished and ready to move into. Will accept home with substantial equity in trade. Phelps Development, Thetis Heights Subdivision, off Island Highway. GR 9-2076. GR 9-2076.

WELL-KEPT 4-ROOM HOUSE — Bath, large pantry, full basement, fruit trees, new oil stove, hot-water heating, other items. Priced for quick sale. Leaving town. 2026 Austin Ave.

$9,900—NEW CITY HOME, 3 BEDrooms, no basement. Fully insulated, with dry cement crawl space. Oil furnace, tile floors. Plumbed for automatic washer. Fenced. Ph. EV 6-6303.

BY OWNER, $17,900
849 ROCKHEIGHTS

150 HOUSES FOR SALE

WESTERN
HOMES LTD.
1728 DOUGLAS STREET

"4 BEDROOMS"
"3 YEARS OLD"
This home has a 6% mortgage and is located in Gordon Head area. Fourth bedroom could be dining room or den. Full basement with O-M heating. Asking price
$15,100
Tom Moore, EV 3-2137 anytime

SOUTH OAK BAY
$2000 DOWN
STUCCO
FULL BASEMENT
OIL HEAT
Beautiful Garden
IMMACULATE
$10,950 Full Price
See this home now!!!
Situated in the best part of Oak Bay, the house consists of nice living room with fireplace, 2 bedrooms, modern cabinet kitchen, dinette, Pembroke bathroom. Full basement, with package oil heating unit, drive-in garage. Landscaped lot with lawns, shrubs, etc., in a nice quiet location. This will not last. See it now!—at the full low price of
$10,950
Call Johnny James, EV 3-2137 anytime

CEDAR HILL AREA
THREE BEDROOMS
5¼% MORTGAGE
This is one of the best buys I've seen in Victoria since "the year of the short corn." Approx. 1,170 sq. ft. floor area, 3½ years old, 5¼% NHA mortgage, payments of $62, prin., int. and taxes. 6 rms with full high basement, large rumpus room space, drive-in garage. Well landscaped, just a stone's throw from the golf course. We've reduced the price $2,000 below today's actual cost for a cash to mortgage deal. See this, you'll like it! MUST BE SOLD. Asking price only
$13,700
Roy Smith, EV 3-2137 anytime.

"3 BEDROOMS"
"DOUBLE LOT"
"BASEMENT"
Electric cabinet kitchen with dinette, 30-foot living room, dining room with fireplace. Some fruit trees. 11 years old. In Saanich. On sewer.
$15,950
Call Tom Moore, EV 3-2137, eves. EV 3-2296

JUBILEE
$7200
4-room bungalow, close to Jubilee and Veterans' Hospital. Clean and well kept. Duroid roof and insulated asphalt siding like new. Call Jack Glover, EV 3-2137, GR 9-3793.

NO OBLIGATION
NEEDS CONSTRUCTION
INSPECT TODAY
For your convenience we have finished a home at the rear of the Colwood Plaza which will be open for your inspection from 1 p.m. to 7 p.m. This home can be duplicated at our building site on Goldstream Ave. at Jacklin for the full price of $13,950 lot incl. with only $500 down and the balance at less than $100 monthly or for the handyman we will finish the outside to your c/rs and incl the heating, plumbing, wiring and studding for all rooms on the inside for $850 down, and only $700 (till price incl. lot $75 a month on balance, mortgages or agreements accepted in lieu of cash. Phone H. Blake anytime. Res. EV 2-6715, office EV 4-8028. Taylor Spittal Ltd.

RURAL
HIDEAWAY — Plus
WORKSHOP
Located within the six mile circle, this 10-year-old spacious, compact stucco bungalow, offers not only a comfortable 3-bedroom home, but the bonus of a terrific workshop for cars, woodwork or studio or rental. Terrific value, with terrific terms, only $700 down.
FULL PRICE $7800
Substantial reduction for cash. Balance at $75 per month. Call Mary Fraser now at EV 2-6117 or EV 5-6855. Newstead Realty Ltd.

YOU CAN BUILD
Brand New
Post and Beam 1200 Sq Ft
Ultra Modern Rancher
3 bedrooms, full basement including a $1,400 lot.
$3

151 COUNTRY HOMES AND PROPERTIES

WATERFRONT TAKE YOUR PICK!

Pat Bay or Saanich—Each has a large lot, 3-bedroom home and a good beach.
Full price, each—$15,000

TRADE

Excellent 3-bedroom home with rumpus room. Will trade equity on property in country.
Call Alex MacLean, EV 3-5843 or res. EV 5-7258
FRASER BINCOE
716 Pandora Ave., Victoria, B.C.

BRENTWOOD PROPERTIES LTD.
Insurance—Real Estate
Brentwood Bay, B.C.
GR 4-1141 GR 4-1735

Sidney • • • • • • • • •
• • • • • • North Saanich
GORDON HULME LTD.
Open Saturday
Sidney GR 5-1154

"WATERFRONT"

1¾ acre Mill Bay property with 230 feet of waterfront, solid 3-room house and 2 sleeno cottages. Will sell whole or part. For appointment to view anytime call AKSEL PETERSEN, EV 5-4742 or eves and holidays EV 4-6571. Northwestern Securities of Victoria Ltd.

YOUR BRENTWOOD REALTOR
Price Davies Agencies
GR 4-1413 GR 4-1898

SALT SPRING, 3 BEDROOMS, waterfront, secluded, $7,500. Cobble Hill, 743-2226.

LOVELY HOUSE AND GARDEN on sea nr. Sidney. Owner, 475-2970.

153 WANTED TO BUY HOUSES

2 PRAIRIE COUPLES

WANTED IMMEDIATELY FOR THESE PEOPLE WHO HAVE JUST ARRIVED IN TOWN, NEWER OR OLDER 2 OR 3-BEDROOM HOMES. THEY ARE LIVING IN AN AUTO COURT AND MUST LOCATE QUICKLY. CALL NOW FOR IMMEDIATE INSPECTION. JACK GLOVER, WESTERN HOMES LTD., EV 2-2131 ANYTIME.

"URGENT"
Acreage Wanted

Two serious buyers want:
1. 10 acres with or without house. Large down payment.
2. 2 or 3 acres with large house. Prompt attention given to all calls. Call if sure. RACHEL PARSONS, EV 5-8141, Northwestern Securities of Victoria Ltd.

WANT RESULTS ? ?

We NEED to know about your property no matter where it is . . . We HAVE buyers waiting!

Call LEACH & SPARKS now
EV 3-4117

$8000
CASH

For 3-bedroom, full-basement home in the Saanich View or Lake Hill area. Please call MR. JAMES, EV 5-8141, Northwestern Securities of Victoria Ltd.

ESQUIMALT

I have five clients wanting 2 or 3-bedroom homes. Will consider Gorge area. For inspection call Tom Moore, EV 2-2137, Western Homes Ltd.

RCN Petty Officer has just arrived from Halifax and must settle immediately. He has 3 children and would prefer Gorge Area or Esquimalt but will not restrict himself to only these areas. $3,000 cash down payment plus sterling credit. Call Mrs. V. Roberts at EV 5-8117 or EV 2-5368, Newstead Realty Ltd.

M.L.S.
Multiple Listing Service

The best but ever designed to sell your home. "M.L.S." where competition becomes co-operation. 34 members at your selling service.

MULTIPLE LISTING SERVICE
EV 5-3235 1216 Broad St.

UP TO $22,000 CASH FOR MODERN 3-bedroom, basement rancher. Lansdowne, Ten Mile Point or Rockland area. Immediate inspection for excellent client. Please contact Ruth E. Hutcheson, EV 4-8213, GR 5-2596, C. N. Montague Co. Ltd.

PRIVATE
Just arrived from Ottawa. We require a modern 3-4 bedroom home with basement, garage or carport, rec. room or den. Will pay up to $20,000. Large down payment. Principals only. EV 5-1797 after 6 p.m.

$1,200 CASH REWARD
If your home is suitable for my investor client, 1, 2, 3 or 4-bedroom homes can qualify. Call Pat Murphy at EV 2-8117, Newstead Realty Ltd.

URGENT! WANTED FOR OUT-OF-town family—3-bedroom house with basement. Cash. Call Francey Salyards, EV 2-8117, Newstead Realty Ltd.

I STILL BUY YOUR 2 OR 3-BEDROOM home immediately for cash if it's suitable for rental purposes. For fast action call my agent, Edward Savill, at Newstead Realty Ltd., EV 2-8117 anytime.

CASH BUYERS FOR OLDER homes in need of repair. Call GEORGE THORNELOE, Brown Bros. Agencies Limited, 1120 Blanshard St., EV 5-9171 anytime.

V.L.A.
Cash for ½ acre or more, 3-4 bedrooms, full basement, in 5 mile circle. EV 5-8235

LARGE HANDYMAN-TYPE OLDER house, preferably near city centre. Victoria Press, Box 334.

154 PROPERTY FOR SALE

"TREED LOTS"
Oak Bay—$2,950.
"TREED LOTS"
High Quadra—$1,850.
"TREED LOTS"
Sidney—$2,350.
Receive now about our choice of lots, VLA, RHA approved from Victoria to Sidney. We offer a complete building service. Call N. Hyde at EV 5-8114 anytime. Sleeth Bros. Construction.

JOAN CRESCENT
EXCLUSIVE
LOT AND PLANS
READY TO GO
1,300 SQ. FT.
Only $3,000
John D. Tisdale, EV 5-8711 anytime.
Brown Bros. Agencies Ltd.
1120 Blanshard St.

APARTMENT SITE
330x120 — VERY CLOSE TO TOWN
ZONED $36,000
E. SPAFEN, Northwestern Securities of Victoria Ltd., EV 5-8141 or EV 4-8213.

$2,500—CORDOVA BAY ROAD AT GLORIA PLACE; 75-FT. WITH PUBLIC RIGHT-OF-WAY TO BEACH ALMOST OPPOSITE.
$2,950—Garden Road, 75-ft. lot. Cass Marvin Road: 1,350 sq. ft. area; MLA home, owner.
$3,300—60-foot serviced lot, North Douglas in Chesterfea subdivision.
$3,950—Abbey Road, one block to sandy Cordova Bay beach.
Call Leonard Thomas at Douglas Hawkes Ltd., EV 4-7128 or residence EV 4-8608.

154 PROPERTY FOR SALE

ATTENTION BUILDERS
APARTMENT SITE
FAIRFIELD
110 x 120 with rear lane
$20,500 CASH
EXCLUSIVE WITH
CEC PEARCE
EV 5-8771 anytime
BROWN BROS. AGENCIES LTD.

The Very Last

Apartment site available within one hundred yards of Beacon Hill Park. Has a view of park and sea. Drive by 638 Battery Street. Please do not disturb tenants, we are selling the site only.
Price $15,500
LEN LEDOUX, EV 5-6741. Northwestern Securities of Victoria Ltd.

LAND DEVELOPERS
175 acres of gentle south slope with views of sea, islands and fields. On beautiful Saanich Peninsula, a few minutes drive by paved highway to Victoria, B.C. Price $75,000.
ALSO
High-rise, or apartment, or a garden court site (already zoned). Approximately 1 2/3 acres with a spacious modern 6-room home and suite as part of the garden court idea. Located in Victoria, B.C. Price $85,000.
Fred Marvend, EV 4-8941, EV 5-6924. C. H. Holland Real Estate, 630 View.

80x185 SEWERED LOT CLOSE TO SHELBOURNE PLAZA SHOPPING CENTRE, $1,850. CALL LEONARD THOMAS AT DOUGLAS HAWKES LTD., EV 4-7128 (RES. EV 3-5865.)

Decorator Hit!

by Laura Wheeler

Accent a room with authentic flower-and-bird crewel embroidery, so rich in color.

Crewel—new touch for pillows, footstool, chair seat. Stitchery in wool. Pattern 679: one 14½x15-inch motif, four 3x7; directions.

Thirty-five cents in coins (no stamps, please) for this pattern to Laura Wheeler, care of The Daily Colonist, Needlecraft Dept., 60 Front Street West, Toronto, Ont. Print plainly pattern number, your name and address.

Newest rage — smocked accessories plus 208 exciting needlecraft designs in our new 1963 Needlecraft Catalogue — just out! Fashions, furnishings to crochet, knit, sew, weave, embroider, quilt. Plus free pattern. Send 25c now!

Pace-Setter

by Marian Martin

The pullover sets the pace with a fresh-as-sea-air look a-top the slim skirt. Wonderful in cotton or linen, all one color or with contrast.

Printed Pattern 9212: Misses' Sizes 10, 12, 14, 16, 18. Size 16 requires 4 yards 35-inch fabric.

Forty cents (40c) in coins (no stamps, please) for this pattern. Print plainly size, name, address and style number.

Send order to Marian Martin, care of The Daily Colonist, Pattern Dept., 60 Front Street West, Toronto, Ont.

Free offer! Coupon in Spring Pattern Catalogue for one pattern free—anyone you choose from 300 design ideas. Send 50c now for catalogue.

154 PROPERTY FOR SALE

TWO NHA LOTS
TREES—SECLUSION

Located on the north end of Cascade Street (see signs). 80x120 with sewer and storm drains, road to be paved. Cascade is on the Shelbourne side of Cedar Hill Golf Course where Derby Road ends. These two lots are for sale with contract only as Fuse Home Builders. Drive by and have a look, then call Chris Pike, EV 5-4235 or GR 7-1388 (Res.) for further information. J. H. Whitlowe & Co. Limited.

5 ACRES PLUS 4 BRs
IN VILLAGE OF SIDNEY

New wiring and plumbing. New automatic hot-water heat (baseboard). Lge LR and family-size kitchen with adjoining utility room. Good outbuilding for horses, etc. On scenic Circle to schools, shops and transportation. Asking only $17,500 with $3,000 down and bal at $75 per mo. Taxes $55 gross. Call Mike Russell, GR 9-5860, Watson Clark, EV 5-0171; EV 5-3133 anytime. P. R. Brown & Sons Ltd.

HOMESITES

SEA RIDGE PARK
Sea views (Cordova Bay). Paved roads. Large lots from $2,300.
OAK WOOD (off Quadra)
Large treed lots on sewer. from $2,250.
CHARTWELL (Gordon Head)
Choice lots, no rock. From $2,250.
For details call EV 5-0791, Archie Greene, at Pemberton Holmes Ltd.

BEAUTIFUL SEA VIEW LOT
CORDOVA BAY

Best offer takes this NHA-approved lot. To locate, drive up Wilkinson to Polson Terrace. The lot is No. 6 with large sign having architect's conception of suitable house. Call T. Mullen, EV 5-9145, GR 7-3942. Victoria Realty Ltd.

PANORAMIC VIEWS OF SAANICH Peninsula valley and Gulf Islands from ½-acre lots on Tamany Dr. in Central Saanich. $2,950. Call R. McAdams, EV 5-8978. Financial Survey Ltd., EV 4-0355.

SETTLE ESTATE, HIGH LOCATION, overlooking Cedar Hill golf course. 50x120. On sewer. Level, good view. $2,500 cash or nearest offer. EV 5-3114.

2.17 ACRES, DEEP COVE. $500 down. Full price $2,500. Phone GR 4-1426.

6 WATERFRONT LOTS, GOOD water, 4 have full beach. Come and see them. A. B. Hunter, Thetis Island. Phone 233.

DUPLEX LOT ON SEWER, N.E. corner Seaton at Lurline. $2,000. EV 2-6291.

CITY LOT, 50X145, GOOD STREET. Sewer and drains laid on. $1,950. EV 5-1755.

2 LOTS, SAANICH, BY OWNER. EV 5-3628.

LOT, 90x120, NEAR MT. DOUGLAS, $1,250. EV 4-9230.

50'x182'—LOT ON RICHMOND RD. $2,195. EV 2-6228.

155 PROPERTY WANTED

URGENT NEED

Have many buyers for homes and small acreage; also half and one-acre lots. Prompt attention. EV 5-0411 Bill Fetton GR 9-1526
Ker & Stephenson, Ltd.

SEWERED LOTS WANTED
Several clients waiting for building lots on sewer, Gordon Head, Gorge, Oak Bay, Esquimalt or most any good district, 50-ft. or wider. If you have a lot to sell please call Len Thomas at Douglas Hawkes Ltd., EV 4-7128 or (res. EV 3-5865.

PRIVATE
Require a waterfront or close to water lot within 15 mins drive from downtown. EV 5-1797 after 6 p.m.

SEWERED LOTS WANTED, IMMEDIATE CASH. GILMOUR CONSTRUCTION, GR 7-1894.

CASH FOR ACREAGE ADJACENT to sewer. Essapi Const., 386-6191.

156 ACREAGE FOR SALE AND WANTED

2½ ACRES
Beautifully-timbered acreage, close to Florence Lake. Just 7 miles from Victoria. This site has lovely view and also valuable timber. Price $1,700, on terms. GR 9-2231.

OLD WEST SAANICH RD., 7 wooded acres, sunny exposure, $4,900. EV 5-0026.

20 ACRES, MALAHAT, VIEW, close bus. Duncan 746-6478.

158 FARMS FOR SALE AND WANTED

POULTRY FARM

Here is an excellent opportunity for you to get into the poultry farm business with a reasonable down payment. On 6 acres of scenic land in Saanich, with room for expansion or fruit orchard possibilities. Shows a very good monthly profit. 2,500 birds. Assured market for produce. Full price $28,000 with $13,000 required to handle. Phone J. Rogers, EV 5-3455 anytime. P. R. Brown & Sons Ltd.

The Classified Ads are . . .

THE

SHOPPERS' GUIDE

TO BETTER BUYS

IN BUILDING

SUPPLIES

It's so easy to find just what you need for home building, repairs and renovations under classification 61.

It's a well-known fact, the people who read —and use — Classified Ads daily save many dollars.

JUST PHONE
383-7211
Classified
• Ask For

$50,000,000 or Else

Ultimatum Issued to U.S. By Cuban Exile Leader

WASHINGTON (AP) — The U.S. state department said Monday night Cuban exile leader Jose Miro Cardona demanded direction of U.S. policy toward Cuba or else $50,000,000 to permit Cuban exiles to go to war against their homeland.

But the U.S. government is not prepared to enter such alliances, the department said in a rebuke of Miro for remarks about the United States reported to be in a 20-page letter of resignation from the Cuban Revolutionary Council.

Miro's demands were described last week by a government source but the Revolutionary Council denied the report. Monday's statement is the first formal assertion by the government that Miro made such demands.

The resignation letter hasn't been made public yet and the revolutionary council still is deciding whether to do so. But the state department released its statement while reports came from Miami, Fla., that the council was conferring on whether to release the Miro letter.

Those who have seen the letter say it details Miro's relations with the U.S. government from the 1961 Cuban invasion until the present. It is said to claim the United States reneged on promises to act against Cuban Premier Castro.

The U.S statement termed "highly inaccurate and distorted" Miro's reported version of his dealings with President Kennedy and other top U.S. officials.

A state department spokesman said the Cuban exile leader had met several times with Kennedy, each time at Miro Cardona's request.

The statement said while the United States "cannot co-exist with a Soviet satellite in this hemisphere . . . this does not mean we can permit publicized expeditions which have no tangible effect on the future status of Cuba, which are in clear violation of U.S. law and which are followed by highly colored press conferences."

Cuban exiles have in recent weeks struck at Cuba and shipping to the island in small, surprise attacks. They said the raids were not based in the United States.

Big Brother Clue Due

Decision on whether a Big Brother organization will be formed in Victoria to help fatherless boys will likely be made April 25.

A committee appointed recently to study the possibility of forming the organization will meet in Spencer House, 1951 Cook, at 8 p.m. April 25.

The committee is meeting under the auspices of the Greater Victoria Welfare Council.

Daughter in Time

Couple Nearly Died

VANCOUVER (UPI) — Police Monday held a 40-year-old man for investigation in the near-fatal gassing of a Vancouver couple early Sunday.

Pat St. Clair returned home unexpectedly Sunday to find her home filled with gas fumes and her parents fast asleep.

She awakened her parents, then found a valve on a pipe disconnected from a cooker in the kitchen had been opened.

Police say the intruder had smashed a basement window and forced open an interior door to enter the kitchen. They expressed belief the intruder deliberately turned on the gas valve.

Police said nothing was stolen from the home.

Miss St. Clair had planned to go to a party early Sunday after work, but felt tired and went home instead. She said a crew called to the house to shut off the gas had told her her parents would have been overcome within an hour.

Bickford Inquest Slated Friday

Conclusion of the inquest into the double slaying of George and Helene Bickford will likely take place Friday.

Second sitting of the inquest is scheduled to be held in Saanich courtroom at 10 a.m.

A 16-year-old charged with the murders has been committed to Essondale.

KEEP IT COOL

Almost every building in Arizona is cooled artificially, including jails. In Phoenix an entire shopping centre is air-conditioned.

Drowned Man, 61 Robbery Victim?

BURNABY (UPI)—RCMP are investigating the drowning death of James Chapman, 61, who they believe may have been a robbery victim and was found face down in a ditch near the Fraser River Sunday.

Greater Victoria

Few Accidents Mar Holiday

While other parts of B.C. and Canada were contributing to the highest Easter weekend death toll since 1957, Greater Victoria police forces reported comparatively few accidents, most of them of a minor nature.

Two women passengers suffered bruises and shock, from an accident at Yates and Douglas, Sunday, and two children were treated for minor injuries suffered in a collision near Sooke Post office Saturday. Only one person, an elderly pedestrian, was admitted to St. Joseph's Hospital with injuries suffered when hit by a car at May and Cook Sunday.

DEATH UP-ISLAND

A Victoria man was killed Thursday night when his car hit a concrete culvert near Union Bay on the Island Highway.

Elsewhere in Canada 56 people died accidentally during the three-day Easter weekend. The lives of 43 of the dead were claimed by road accidents.

HIGHEST TOLL

It was the highest Easter death toll since 1957, when 70 people died—47 on roads. Easter weekend last year 46 people died—29 in road accidents.

Only two provinces, Newfoundland and Prince Edward Island, reported no accidental deaths.

ONTARIO LEADS

A Canadian Press survey from Friday to midnight Sunday showed Ontario led the list with 25 accidental deaths.

At 8 p.m. Sunday Ontario had 17 traffic fatalities, B.C. 10, Quebec four and Alberta three.

LUNDS AUCTION
TONIGHT – 7:30
View from 8:30 a.m.
FOR THE B.C. HYDRO
OFFICE FURNITURE
Executive and Stenos' Desks, Chairs, Sectional Bookcases, Shelves, Dictaphones, Etc.
MODERN FURNISHINGS
From Private Sources
Colonial and Sectional Chesterfield Suites
Occasional Tables
1960 Edition Encyclopedia Americana
Dining and Dinette Suites
Small and Major Appliances
Including De Luxe "Viking," "Philco" and "Easy" Refrigerators, Vacuum Cleaners, Etc.
LUNDS
PHONE EV 5-3308
926 FORT STREET

1963 RENAULT
4-DR. STATION WAGONS
Fully equipped. Now only $1698
$100 Down and $14.00 per week
Ensign Motors Ltd.
804 PANDORA AT QUADRA

NEWSPAPER ADVERTISING STIMULATES BUYING

Today's richest...mellowed FILTER KINGS
the fuller flavour of choicest aged Virginia tobaccos
rolled with distinctive "custom-made" paper
free-flowing filter that brings you a richer, more satisfying smoke
"Perfection consists not in doing extraordinary things, but in doing ordinary things extraordinarily well."

Peter Jackson FILTER KINGS
Made by the makers of du MAURIER

Beauty begins with weight watching!

Charm is so essential a part of beauty — and so often dependent on confidence, the kind of confidence that comes with sensible weight control and a trim figure!

With Sucaryl you can avoid unnecessary calories, keep weight down, and go right on enjoying sweet desserts and fully sweetened, natural-tasting foods and beverages.

Sucaryl sweetens without calories!

Sucaryl contains no calories whatever. In tablet, liquid or granulated form, you can use it almost anywhere you would use sugar—in cooking, baking, freezing, canning, as well as in coffee and tea and on fruits and cereals. And you'll never miss the missing sugar. Sucaryl sweetens without bitter taste or after-taste.

At all drug stores, in tablet, liquid or granulated form. Be sure to ask for free copy of the colourful, 32-page booklet, "Calorie-Saving Recipes with Sucaryl".

Sucaryl
The dietary "beauty aid"
*Trade Mark Reg'd.

for business . . .
for pleasure
FLY TCA TO EDMONTON
• 3 HOURS 15 MINUTES
• UP TO 2 FLIGHTS DAILY
• $82 ECONOMY RETURN
Ask about TCA's convenient 'Tickets by Mail' Service
See your Travel Agent or call TCA EV 2-5141
TRANS-CANADA AIR LINES AIR CANADA

NOTICE TO CREDITORS
HORACE WALTER HOLLANDS, DECEASED

NOTICE is hereby given that creditors and others having claims against the estate of Horace Walter Hollands, deceased, late of 3190 Mountain Street, Victoria, B.C., who died on the 29th day of January, 1963, are required to send full particulars of such claims to the Canada Permanent Toronto General Trust Company at Victoria, B.C., on or before the 10th day of May, 1963, after which date the executor will distribute the assets of the estate among the parties entitled thereto, having regard only to the claims of which it then has notice.

CANADA PERMANENT TORONTO GENERAL TRUST COMPANY,
Executor
1120 Douglas Street,
P.O. Box 1328, Victoria, B.C.
Straith, Bushnan, Whitley & Randall, Solicitors.

NOTICE

Sealed tenders will be received by the Deputy Minister of Lands not later than 12 o'clock noon, 1st May, 1963, to supply, maintain and operate one Rotary Wing aircraft (helicopter) in topographic survey work for the Surveys and Mapping Branch during the months of June, July, August and September, 1963.

Tenders should be based upon specifications available from the Director of Surveys and Mapping, Lands Service, Parliament Buildings, Victoria, B.C.

Tenders must be submitted in a sealed envelope plainly marked "TENDER FOR SURVEYS AND MAPPING BRANCH HELICOPTER CONTRACT."

The lowest or any tender not necessarily accepted.

E. W. BASSETT,
Deputy Minister of Lands.

BRITISH COLUMBIA HYDRO AND POWER AUTHORITY

Invites tenders for the following:

Description	References	Closing Date
Approx. 10 ea. 7'6" forward control vans	BQ 1329	April 25, 1963
Approx. 10 ea. ¾-ton panel trucks	BQ 1321	April 25, 1963
Approx. 5 ea. ¾-ton pickup trucks	BQ 1325	April 25, 1963

Sealed tenders clearly marked as above-referenced will be received in Room 650, B.C. Hydro and Power Authority Building, 970 Burrard Street, Vancouver 1, B.C., until 12:00 noon, closing dates as above.

Details may be obtained at the office of the Purchasing Department, 6th Floor, 970 Burrard Street, Vancouver 1, B.C., Telephone MUtual 3-8711, Local 2397.

Hudson's Bay Company.

INCORPORATED 2nd MAY 1670

Tuesday is 1.49 DAY at the Bay!

Sorry, No Phone or Mail Orders

You must be satisfied! All merchandise is new, no counter-soils.
Save at least 20% on these outstanding values for your shopping dollar!

BOYS' WEAR, MAIN

SHORT-SLEEVED SPORTS SHIRTS—Attractive prints, Sanforized cotton; sizes 6 to 16. **1.49**

RIBBED SWEATSHIRTS—Washable; white, blue, yellow; small, medium, large. **1.49**

T-SHIRTS AND BRIEFS—In cotton knit. Double seat briefs, elastic leg insert; short-sleeved T-shirts, 6 to 14. **3 for 1.49**

ELASTIC-TOPPED ANKLE SOCKS—In cotton with Nylon heel and toe, colorfast stripes; sizes 8 to 10½. **3 prs. 1.49**

COLLARED T-SHIRTS—Colorful-patterned cotton knits, short-sleeved; sizes 6 to 12. **1.49**

The BAY, boys' wear, main

MEN'S FURNISHINGS

CREW-NECKED T-SHIRTS—In pre-shrunk cotton, Nylon-reinforced; white; small, medium, large. **2 for 1.49**

MATCHING BRIEFS AND VESTS—In white cotton, reinforced at points of wear. Elastic waist briefs; rib-knit vest. **2 for 1.49**

COTTON SOCKS—Argyles, diamonds, fancies; reinforced heels. **2 prs. 1.49**

WOOL/NYLON WORK SOCKS—Half hose length, 2½-lb. weight, reinforced; size 11. **2 prs. 1.49**

COLLARED T-SHIRTS—With three-button closure, short sleeves, reinforced; small, medium, large. **1.49**

COTTON BOXER SHORTS—With elastic waist, balloon seat; in plains and patterns; small, medium, large. **2 for 1.49**

PRE-SHRUNK SWEAT SHIRTS—Machine-washable; oxford grey, black, navy, white. Imperial.

DRILL WORK SHIRTS—Machine-washable, Sanforized; assorted colors; small, medium and large. **1.49**

ASSORTMENT OF TIES—Silks, synthetics; narrow and regular. Reg. $1 to 2.50. **2 for 1.49**

SHORT-SLEEVED SPORTS SHIRTS—In assorted cottons, small, medium, large, extra large. **1.49**

The BAY, men's furnishings, main

MEN'S AND BOYS' SHOES

ATHLETIC RUNNERS—Long-wearing canvas uppers, cushion insole and arch support; black or white. Men's, 6 to 12; boys, 1 to 5. **1.49**

The BAY, men's and boys' shoes, main

STATIONERY

BOXED GIBBANS STATIONERY—Paper and envelopes, floral design box. Reg. 1.29. **2 for 1.49**

PACKAGED KEY TAGS—Five tabbed hooks per package. Reg. 79c. **3 for 1.49**

TELEPHONE LIST FINDER—Indexed metal address book, alphabetical selector, assorted colors. Reg. $1. **2 for 1.49**

PEN AND PENCIL SET—Ballpoint, fountain pens, mechanical pencil, pen-light and battery. Reg. 1.98. **1.49**

SCOTCH TAPE—1,296 inches of ¾-inch tape in plastic dispenser. Reg. 59c. **2 for 1.49**

COLLINS DESK COMPANION—60,000-word dictionary plus English usage section. Reg. 1.98. **1.49**

COIN COLLECTORS' STARTER SET—Catalogue, penny album, plus 10 Canadian pennies (old and new). Reg. 2.00. **1.49**

MASTI-NOTES—12 assorted notes and envelopes, boxed. Reg. $1. **2 box 1.49**

LOOSELEAF REFILL PACK—200 sheets of loaseleaf paper, narrow-ruled, cello-packed. Reg. 99c. **2 for 1.49**

PENGUIN PADS—Of 100 sheets, letter-size. Reg. 59c. **4 for 1.49**

PACKAGED PENGUIN ENVELOPES—Match above. 25 per package. Reg. 59c. **8 for 1.49**

PEN SET—Ballpoint, fountain pens, mechanical pencil, pen-light and battery. Reg. 1.98. **1.49**

QUIZZLE BOOKS FOR KIDDIES—Games, puzzles. Reg. 29c. **7 for 1.49**

The BAY, stationery, main

NOTIONS

SEWING AID KIT—Seam ripper, marking chalk, needles, etc. **2 kits 1.49**

ROLLING PIN AND DISHCLOTHS—Cello-packaged. Ideal shower gift. Reg. 1.98. **1.49**

SILICONE IRONING BOARD COVER—Sturdy, scorch-resistant, elasticized edge. Reg. 1.98. **1.49**

SCUFFIE SLIPPERS—Cushion insole, gold trim. **2 prs. 1.49**

PACKAGE BRUSH HAIR ROLLERS—Assorted sizes, name brand. Reg. $1. **3 for 1.49**

QUILTED GARMENT BAGS—With 2-hook drug frame, full 54-inch length; holds 18. **1.49**

FOLDING SKIRT HANGER—Holds six in the space of one, vinyl-tipped clips. **1.49**

PANT HANGERS—Package of 6 cuff-insert; stop creasing at the knee. **1.49**

DUFFLE AND CAREY-ALL BAGS—Canadian-made, vinyl-lined, with handles. Reg. 1.98. **1.49**

STRAW SHOPPING BASKETS—Natural color, red or green trim, double handles. **2 for 1.49**

ARTIFICIAL SWEETHEART ROSES—Of washable vinyl, 5 triple-headed stems per bag. **3 bags 1.49**

ARTIFICIAL DAFFODILS—Of washable vinyl, seven triple-headed stems per bag. **2 boxes 1.49**

ARTIFICIAL ROSES AND FERNS—Ten, all one color, plus two fern fronds per bag. **2 bags 1.49**

ARTIFICIAL SWEET PEAS—Assorted colors, eight stems with lifelike tendrils to a bag. **2 bags 1.49**

PROFESSIONAL FLOWER ARRANGEMENTS—In green styrofoam base. **1.49**

ARTIFICIAL CARNATIONS—Eight of one color to a bag. **2 bags 1.49**

The BAY, notions, main

STAPLES

FLUFFY FLANNELETTE BLANKETS—White, colored border; 54"x80". **1.49**

PURE LINEN TEA TOWELS—Stripes. **6 for 1.49**

STRIPED TERRY BEACH TOWELS—Assorted, 30"x60". **1.49**

LINT-FREE TERRY TEA TOWELS—Assorted patterns. **3 for 1.49**

ZIPPERED PILLOW COVERS—In bleached cotton. **3 for 1.49**

PRINTED TABLE CLOTHS—Cotton/linen blend, 52"x52". **1.49**

PLASTIC PLACE MATS—12"x18". **6 for 1.49**

PLASTIC MATTRESS COVERS—White, single or double. **Each 1.49**

FOAM CHIP-FILLED PILLOWS—Non-allergic, quilted cotton cover in pastel tones. **1.49**

54"x80" BUNK SHEETS—White. **Each 1.49**

WHITE COTTON PILLOW CASES— **3 for 1.49**

HAND-EMBROIDERED PILLOW CASES—White ground, 42"x32". **Pair 1.49**

The BAY, staples, third

GARDEN AND PET NEEDS

YELLOW FLOWERING FORSYTHIA—Local grown. **1.49**

PANSY PLANTS **12 for 1.49**

SPREADING JUNIPERS—Gold or green. **1.49**

The BAY, shrubs, lower parkade

PLANTER TUBS—Reduced finish, stainless steel bands, 12". **1.49**

PEAT MOSS PLUS—32"x16" bags (2¼ cu. ft.). **for 1.49**

FISH FERTILIZER—Fast-acting, economical; 16-oz. bottles. **2 for 1.49**

DRIVEWAY WEED KILLER—Shaker canister, 2-lb. **1.49**

ROSE DUST—Sessons applicator plus refill. **Both 1.49**

WEED SPRAYER IN PLASTIC JUG—Plus 8 ozs. Weed-No-More. **Both 1.49**

KILLEX—Kills weeds and clover. **16-oz. can 1.49**

STANDARD ROSE PRUNERS—Plus 18" pruning saw. **Both 1.49**

The BAY, garden shop, lower main

25 lbs. CAT LITTER— **1.49**

The BAY, pet shop, lower main

HOSIERY AND GLOVES

SEAMLESS MESH NYLONS—Beige, burnt amber, sizes 8½ to 11. **3 pairs 1.49**

FAIR SET SEAMLESS MESH NYLONS—Beige, cocoa, sizes 8½ to 11, collectively. **2 pairs 1.49**

SEAMLESS SERVICEWEIGHT HOSE—Beige, taupe, sizes 8 to 11. **2 pairs 1.49**

SEAMED SERVICEWEIGHT HOSE—Sizes 9 to 11, beige. **2 pairs 1.49**

LADIES' STRETCHY ANKLE SOCKS—Turn-down cuff, fit 8½ to 11. **4 pairs 1.49**

NYLON GLOVES—White, black, beige in 6 to 7½, soil. Stretchy type in white only. **1.49**

The BAY, hosiery, main

LINGERIE

ARNEL TRICOT SLIPS—Lace and embroidery trimmed, white and colors, sizes 32 to 40. **1.49**

WHITE COTTON SLIPS—Shadow panel, sizes 32 to 40. **1.49**

ARNEL TRICOT HALF SLIPS—Lace and embroidery trimmed, white and colors, sizes small, medium and large. **1.49**

COTTON HALF SLIPS—Eyelet trimmed hem, sizes small, medium and large. **1.49**

PRINTED COTTON SLEEPWEAR—Shifts, long gowns, baby dolls, sizes small, medium and large. **1.49**

RAYON TRICOT SLEEPWEAR—Shifts, long gowns, baby dolls, capris, small to extra collectively. **1.49**

RAYON TRICOT BRIEFS—Assorted styles, sizes small, medium and large. **5 pairs 1.49**

NYLON ACETATE TRICOT BRIEFS—White, pastels, fancy trimmed. **3 pairs 1.49**

NYLON TRICOT BRIEFS—Fancy trimmed, sizes small, medium and large. **2 pairs 1.49**

The BAY, lingerie, second

GIRLS' WEAR

GIRLS' PYJAMAS—Tailored with lace trim, cotton, florals, sizes 8-14, reg. 2.49. Pair **1.49**

GIRLS' NYLON PANTIES—Brief style, fitted legs, pink, blue, yellow, white, reg. 69c. **3 for 1.49**

GIRLS' HALF SLIPS—Tiered, elastic at waist, polished cotton, white, sizes 8-14. **1.49**

GIRLS' COTTON BRIEFS—Elastic waistband, fitted crotch, interlock cotton, white, sizes 6-12. **3 for 1.49**

GIRLS' BLOUSES—Cotton, Terylene and denim, tuck or over-blouses, white or striped, sizes 8-14, reg. 2.98. **1.49**

GIRLS' ORLON PULLOVERS—Short-sleeved, round neck, 8 to 14, reg. 2.98. **1.49**

The BAY, girls' wear, 2nd

CHILDREN'S SHOES

CHILDREN'S RUNNING SHOES—Cushion insole, fabric top, sizes 6-10, plain; sizes 11-3 multi-stripe. **2 pair 1.49**

RUBBER KNEE BOOTS—Real puddle splashers. Black, sizes 5-10. Pair **1.49**

BOYS' RUNNERS—Sturdy fabric tops, foam cushion insole, black, sizes 11-3. Pair **1.49**

SADDLE OXFORDS—With foam rubber soles, black/white, sizes 8-3. Pair **1.49**

CHILDREN'S PARTY SCRAPS—Dressy party shoes in black, sizes 8-3. Pair **1.49**

The BAY, children's shoes, 2nd

WOMEN'S SHOES

WOMEN'S FABRIC CASUALS—Slip-on style, cool and comfortable, beige, black, red, navy, sizes 5-9. Pair **1.49**

GOLD COLORED SPORT SHOES—Canadian made, fabric, lace style, sizes 5-9. Sale **1.49**

WHITE SPORT OXFORDS—Plain stands fabric in white, lace style, cushion insole. Sizes 4½ to 9½. Pair **1.49**

The BAY, women's shoes, 2nd

CHILDREN'S WEAR

GIRLS' BOXER SHORT AND POP-TOP SETS—Green, blue, yellow cotton poplin, sizes 4-6. Reg. 2.98. Set **1.49**

GIRLS' SLIM JIMS to match above, 4-6. **1.49**

BABY VESTS—Cotton interlock, sleeveless, wide strap, side tabs. 3-24 months, white, reg. 69c. **3 for 1.49**

BABY GOWNS—Flannelette, pink, blue, yellow, white, Infant sizes, reg. 79c. **3 for 1.49**

INFANTS' T-SHIRTS—Rayon knit, button shoulder, pastel prints, reg. 1.98. **1.49**

TODDLERS' DRESSES—Full skirted, Sanforized cottons, flounced hem. Pink, blue, green, sizes 2-3x, reg. 1.98. **1.49**

BABY BLANKETS—36x50" carriage or wrap, pink, blue, white. **1.49**

CHILDREN'S SOCKS—Ankle and turn cuff, cotton and nylon, plains, patterns. Sizes 6-8. **3 prs. 1.49**

CHILDREN'S PYJAMAS—Tailored cotton, for boys, florals for girls, 4-6x, reg. 1.98. Pair **1.49**

GIRLS' T-SHIRTS—Boat neckline, cotton knit, stripes and plains, 4-6x, reg. 98c. **2 for 1.49**

GIRLS' PANTIES—Nylon in brief style, pink, blue, white, yellow; lace trim, 4-6x, reg. 69c. **4 for 1.49**

COTTON SLIPS—Tiered skirt, fitted bodice, white polished cotton, 2-6x, reg. 1.98. **1.49**

BOYS' PANTS FOR DRESS AND PLAY—Sturdy cotton, checks or plains, washable, semi-boxer style, side pockets, sizes 2-6x. **1.49**

BOYS' SHIRTS—Sanforized cotton, man-tailored ginghams, 4-6x. **1.49**

BOYS' SPORT SHORTS—Boxer waist, patch pockets, cotton drill, beige, blue, grey, 4-6x. **1.49**

CHILDREN'S COTTON BATHING SUITS—4 to 6x and 8 to 14. **1.49**

FITTED BABY SHEETS—Fine white cotton, 36"x36". **1.49**

GIFT TOWEL SET—Terry cloth towel and wash cloth. **1.49**

The BAY, children's wear, 2nd

DRESS ACCESSORIES

SHORT-SLEEVED TEE SHIRTS—Assorted patterns, small, medium, large. **1.49**

SHORT SHORTS—Pincord or duck, sizes 10 to 18. **1.49**

SHORT-SLEEVED NOVELTY BLOUSES—Prints and novelties, cottons, plaques, sizes 10 to 20. **1.49**

LEATHER KEY CASES—Men's and ladies' styles. **1.49**

COTTON SLIM JIMS—In plains, tartans, sizes 10 to 20. **1.49**

SPRING SKIRT ASSORTMENT—Basic colors and prints, straight and gathered styles. **1.49**

ASSORTMENT OF HANDBAGS—Black, brown beige, white, tan simulated leather. **1.49**

ASSORTED POP-TOPS—Prints and plains, sizes 10 - 18. **1.49**

MEN'S AND LADIES' LEATHER WALLETS—Black, beige, red, brown. **2 for 1.49**

The BAY, dress accessories, main

FOUNDATIONS

COTTON BANDEAU BRAS—White, not padded, sizes 32 to 38 A, B, and C. **2 for 1.49**

CONTOUR PADDED BANDEAU BRAS—White cotton, sizes 32 to 38 A and B. **2 for 1.49**

COTTON LONGLINE BRAS—White, front fastening, sizes 34 to 38. B and C. **1.49**

MELENCA STRETCH GIRDLES—Pull-on, white, and size 28a all. **1.49**

MELENCA PANTY GIRDLES—Stretch to fit all, white. **1.49**

PULL-ON POWER NETGIRDLES—Satin front panel, white, sizes small, medium and large. **1.49**

POWER NET GARTER BELTS—White with satin panel front, sizes small, medium and large. **1.49**

PETER PAN CIRCLE-STITCHED BRA—In white cotton, banneau style, sizes 32 to 38 A and B, regular 2.98. **1.49**

The BAY, foundations, second

HOUSEWARES

6-CUP PERCOLATOR—Insulated handle. **1.49**

FLOOR MATS—Non-skid type. **1.49**

WASTE BASKETS—Gold fleck on black, white, or pink metal. **2 for 1.49**

BISSELL SHAMPOO—Cleans carpets. 32-oz. **1.49**

ENAMEL ROASTER—16"x15½"x7½" deep. **1.49**

STAINLESS STEEL KITCHEN TOOLS—Your choice. **4 for 1.49**

CORN BROOMS—5-string reinforcement. **1.49**

3' EXTENSION CORD—Heavy duty. **2 for 1.49**

IRONING BOARD PAD AND COVER—Heat-resistant silicone. **1.49**

MATCHING KITCHENWARE—Step-on garbage can, canister or bread box. **Each 1.49**

SQUEEGEE SPONGE MOP—Manual control at base of handle. **1.49**

SET OF 3 SAUCEPANS—Aluminum; 1-pt., 2-pt., and 3-pt. sizes. **1.49**

3-PT. ALUMINUM KETTLE—Sturdily-made. **1.49**

ALUMINUM DOUBLE BOILER— **1.49**

ALUMINUM STOCK POT—8½-qt. size. **1.49**

RUBBERMAID BATH MAT—Turquoise, white or pink; 18½"x27½". **1.49**

DIVIDED DISH PAN—Turquoise or yellow plastic. **1.49**

ROCKER LIGHT SWITCHES—In ivory or brown, semi-silent mechanical type. **4 for 1.49**

INSULATED TUMBLERS— **2 pkgs. of 4 1.49**

BREAD PANS—Of quality tin plate. 5½"x8½"x2½" deep. **4 for 1.49**

20-PCS. PICNIC SETS—Four cups, plates, forks, spoons, knives. **2 sets 1.49**

SHATTERPROOF TUMBLER SETS—Safe in dishwashers, 4 in a set. **3 sets 1.49**

The BAY, housewares, lower main

HOUSEHOLD NEEDS

CLAIROL LOVING CARE OR CREAM FORMULA—All shades. Reg. 1.95. **1.49**

RED HAIR SPRAY—Giant size 11-oz. tin for regular, soft, or hard-to-hold styles. **2 for 1.49**

RED FACIAL TISSUE—1,000 sheets per box. **2 for 1.49**

BRYLCREEM HAIR DRESSING—Ring-size tubes. **2 for 1.49**

MOXEMA CREAM—Hospital-sized jar, 14-oz. **1.49**

CREST TOOTHPASTE—Giant size tubes. **3 for 1.49**

JOHNSON AND JOHNSON BAND AIDS—Family size packages. **2 for 1.49**

KOTEX SANITARY NAPKINS—Economy boxes of 48. **1.49**

GILLETTE SUPER BLUE BLADES—10 in a package. **2 for 1.49**

ADORN HAIR SPRAY—Regular control, with free lease comb and styling book. **1.49**

BELCAR BATH CRYSTALS—36 bath pearls, (18 bubble bath and 18 oily bath). 2.98 value. **1.49**

SCHICK RAZOR OFFER—Golden 300 hydromatic razor, 8 injector blades. **1.49**

BRITISH WARM HOT WATER BOTTLES—Red, green, blue. **1.49**

FRENCH WRAP-AROUND SUNGLASSES—Nylon frame, men's or women's. **1.49**

TONI WHITE RAIN SHAMPOO—Plain or lotion. **4 for 1.49**

100 ASCORBIC ACID TABLETS—100 mg. strength. **1.49**

VO 5 HAIR SPRAY—Regular or firm hold. **1.49**

TONI HOME PERMANENT—Regular, super or gentle. **1.49**

BARHAM AND SANDS PRODUCTS—Mouthwash, hand lotion, or shampoo. **3 for 1.49**

The BAY, household needs, cosmetics, main

JEWELLERY, FLATWARE

ASSORTED COSTUME JEWELLERY—Necklaces, earrings, some pins, bracelets. **2 for 1.49**

ENGLISH COMPACTS—Variety of colors, all round shape, metal. **1.49**

BOXED PIN AND EARRING SETS—Some plain, others stone set. **1.49**

STAINLESS STEEL BABY FLATWARE—Boxed spoon and fork. **1.49**

ACCESSORY FLATWARE—Boxed sets of four grapefruit spoons, or iced teaspoons, or coffee spoons. **1.49**

EXPANSION WATCH BANDS—For men and women, white or yellow metal. **1.49**

NYLON WATCH BRACELETS—For men and women, yellow or white buckles. **2 for 1.49**

IMPORTED EARRINGS—For pierced ears all with sterling wires, wide assortment. **1.49**

NECKLACE AND EARRING SETS—In pearl, crystal. **1.49**

SILVER-PLATED SERVING PIECES—Gravy ladles, cold meat forks, pie servers, pierced spoons. **2 for 1.49**

The BAY, jewellery, flatware, main

DRAPERIES

PLEATER KITS—For single-width pair of drapes; 9-ft. pleater tape, 10 hooks, 4 end pins. **1.49**

36" BURLAP—Five colors. **2 yards 1.49**

WINDOW SHADES—Cream, green; 36"x70". **1.49**

I-BEAM TRACKS—Including supports, gliders, stops; aluminum. **6 ft 1.49**

PRINTED COTTON DRAPERY YARDAGE—Four patterns, five colors; 45" wide. **1½ yards 1.49**

PLAIN DRAPERY YARDAGE—Mocha, gold, sage, rose dust or aqua rayon; 48" wide. **Yard 1.49**

BACRON TIER AND VALANCE SETS—White; 36"x36" curtain, 72"x8" valance. **1.49**

PLASTIC PRISCILLA CURTAINS—Six colors; 30"x31". **Pair 1.49**

YARDAGE FOR KIDDIES' ROOMS—Three patterns, 45" wide. **1½ yards 1.49**

RAYON MARQUISETTE—Oyster or white, 48" wide. **3 yards 1.49**

KITCHEN PRINTS—Two patterns, five colors; cotton; 36 inches wide. **2 yards 1.49**

POTTERY PRINT KITCHEN YARDAGE—On toast, green or antique; 36" wide. **Yard 1.49**

WHITE BACRON PANELS—41"x81". **Each 1.49**

The BAY, draperies, third

FLOOR COVERINGS

STAIR TREADS—Reg. 69c each. **5 for 1.49**

TUFTED RAINBOW MATS—24"x36", Viscose and wool, reg. 3.39. **1.49**

FOAM BACK PATCH MATS—Assorted colors. Approx. 18"x31", Reg. $1. **2 for 1.49** Approx. 22"x36", Reg. 2.98. **1.49**

The BAY, floor coverings, mezz

MUSIC DEPARTMENT

200 LP RECORDS—Mostly pop tunes, reg. 1.98. **1.49**

100 LP RECORDS—Pops and classical. **Package of 2 for 1.49**

45-RPM RECORDS—Current hit parade favorites, best sellers from "top 50" group, reg. $1. **2 for 1.49**

"TOP 10" RECORDINGS—On one long-play record. **1.49**

The BAY, record bar, main

FLOOR CARE CENTRE

LAMBSWOOL BUFFING PADS—And foam rubber wax applicator, fit most popular makes of polisher. **Both 1.49**

G-E DISPOSABLE CLEANER BAGS—4 per package, swivel-type vacuum. **2 pkgs. 1.49**

HOOVER VACUUM BAGS—For Constitution and upright models, 4 to a package. **2 pkgs. 1.49**

The BAY, care centre, third

DRESS FABRICS

36" COMBED COTTON SATEEN PRINTS—Yard. **1.49**

36" TEXTURED COTTON PRINTS—With border designs for dresses, skirts, 1½ yards. **1.49**

36" SILKY LOOK PRINTS—Crease-resistant, hand-washable, yard. **1.49**

36" FANCY WEAVE GINGHAM PLAIDS— **3 yards 1.49**

54" RAYON FLANNELS—Crease-resistant, washable. **3 yards 1.49**

45"' FANCY RAYON LINEN WEAVES— **2 yards 1.49**

47" COTTON SHEENO AND CAPERCORD—Burnt copper shade only. **2 yards 1.49**

54" LINING TAFFETA—Full color range. **2 yards 1.49**

36" STRIPED SEERSUCKER— **2½ yards 1.49**

45" LINEN LOOK WEAVES—Printed cotton for active sportswear. **2 yards 1.49**

36" PRINTED COTTONS— **2 yards 1.49**

36" SCULPTURED COTTONS—Permanent finish, washable. **2 yards 1.49**

36" PRINTED COTTON SATEENS— **3 yards 1.49**

60" ASSORTED WHITES—For lodge, graduation, yard **1.49**

36"-37" BURLAP—Assorted colors. **2 yards 1.49**

39" WELLO-WISP—For house dresses, sleepwear. **2½ yards 1.49**

The BAY, dress fabrics, second

CAMERAS

FRESH KAYCREST FILM — Black and white; 127, 620, 120 sizes. **4 rolls 1.49**

40c PLASTIC REEL AND CONTAINER — For movie film or recording tape. **2 for 1.49**

200' size. **3 for 1.49**

PLASTIC SLIDE-TRAYS—With lid, hold 40, fit most projectors. **3 for 1.49**

CANADIAN-MADE FLASH BULBS—AG1 and M3. **18 for 1.49**

METAL CAN AND REEL—200' capacity, ridged for stacking. **2 for 1.49**

3" MAGNIFYING GLASS—Extra strong. **1.49**

The BAY, camera needs, main

CANDIES

CHOCOLATE CANDY—Maple buds, macaroons or chocolate wafers. **3 lbs. 1.49**

LOWNEY'S BRIDGE MIX—Standard high quality, Reg. 2 lbs. 2.07. **3 lbs. 1.49**

JERSEY MILK BARS—4 big 30c bars, plus any two 10c ones. **1.49**

The BAY, candy, main

TOBACCOS

BRIER PIPES—Genuine imports, Assorted styles to suit all. **2 for 1.49**

The BAY, tobaccos, main

SPORTING GOODS, TOYS

TINKERTOY SETS—Junior size. **2 for 1.49**

POLYFOAM TARGET GAME—3 "snow" balls, spilled targets, reg. 1.98. **1.49**

STUFFED TOY ANIMALS—Panda, bunny bear, peanut, owl, duck. **1.49**

ROCKET GERMANIUM RADIO — Operates off radiator valve, telephone dial, reg. 1.98. **1.49**

CHILDREN'S TEA SETS—Three patterns, reg. 1.98. **1.49**

AUTHENTIC MODEL BOAT KITS—Historic warships, reg. 1.98 to 2.98. **1.49**

UNBREAKABLE BOWLING SETS—Reg. 1.98. **1.49**

GIBBS DODGERS—Nickel-finished, reg. $1. **2 for 1.49**

ROLLER SKATES—Plastic, reg. 1.98. **1.49**

HEAVY DUTY ROB HOLDER—Reg. 1.98. **1.49**

4-FT. BOAT PADDLE—Laminated, reg. 1.98. **1.49**

BICYCLE TIRES—All popular sizes, reg. 1.98. **1.49**

BICYCLE TUBES—All popular sizes, reg. 2 for 1.98. **2 for 1.49**

SPORTS AND UTILITY BAG—15" long, brown or blue, reg. 1.98. **1.49**

FISH WEIGHTS—One 2, 4, 6, 8 and 16-oz. weight for **1.49**

DOUBLE STRIP OR MINNOW TRAGER—Reg. 2.25, each **1.49**

PLASTIC GOLF TEES—Reg. 29c. **7 for 1.49**

GOLF BALLS— **4 for 1.49**

The BAY, sporting goods, lower main

GROCERIES

No Phone Orders
We Reserve the Right to Limit Quantities

PEAK DREAM ASSORTED BISCUITS—8-oz. packages. **7 for 1.49**

FORT GARRY RED LABEL COFFEE—1 lb. AND FORT GARRY POLY/PAK TEA BAGS—100. **1.49**

FARMERETTE BONELESS CHICKEN—6-oz. tins. **5 for 1.49**

ROYAL CITY CREAM STYLE CORN—12 oz. **11 for 1.49**

HEINZ TOMATO AND VEGETABLE SOUP— **12 for 1.49**

ALTA SWEET GOLDEN HONEY—4-lb. plastic jar, AND AYLMER SEVILLE ORANGE MARMALADE—24-oz. tin. **1.49**

15-lb. mesh bag POTATOES—No. 1 Dry Belt, AND 5-lb. mesh bag CARROTS AND 2-lb. mesh bag MEDIUM ONIONS. **1.49**

2 pkgs. BURNS SLICED COOKED HAM AND 2 pkgs. BURNS MACARONI AND CHEESE LOAF AND 1 pkg. BURNS PICKLE AND PIMENTO LOAF **1.49**

1 lb. BURNS CAMPFIRE SIDE BACON—Sliced AND 1 lb. BURNS CITY STYLE SAUSAGE AND 1 lb. BURNS WIENERS **1.49**

The BAY, food market, lower main

BRING A FRIEND FOR DINNER!

Tomato Juice, Roasted Half Chicken, Apple Jelly, Mashed Potatoes, Green Peas, Crusty Roll and Butter, Fort Garry Tea or Coffee.

2 for 1.49

Served fresh from 12:30 on

HARDWARE

PUMP OILER—Red-finished metal. **1.49**

10" GRIP WRENCH—Excellent for pipe-fitting. **1.49**

100/8" ADJUSTABLE CRESCENT WRENCH—Drop-forged alloy steel. **1.49**

3-PCS. AUGER BIT SET—In maroon plastic case. **1.49**

1½" PADLOCK—In beautiful brass; 3 keys. **1.49**

SQUARE SHANK SCREW DRIVERS—12", 14" and 16". **Each 1.49**

WATER PUMP PLIERS—Slip-joint type, high quality chrome and vanadium steel. **1.49**

VINYL VISOR KIT—For glasses, maps, cigarettes. **1.49**

ANTI-GLARE FLIP MIRROR—Clamps on car mirror. **1.49**

BATTERY BOOSTER CABLE—For emergencies. **1.49**

16-OZ. CAN TURTLE WAX—For your car. **1.49**

CLOTHES HANGER—Extends to attach on hooks in car. **1.49**

WEDGE-SHAPED CAR CUSHIONS— **2 for 1.49**

WASH AND WAX SPONGES—Contain soap and wax, will do 20 cleanings. **2 for 1.49**

PEG BOARD HOOKS—100 assorted sizes in package. **1.49**

CAMP RATCHET AND SHEATH—To protect blade. **1.49**

WASH AND POLISH MITTS— **Pair 1.49**

The BAY, hardware, lower main

LAMPS and PICTURES

TV LAMP—White, pink or aqua. Reg. 2.98. **1.49**

BALLERINA SHADES—Blue, pink, yellow or green. Reg. 1.98. **2 for 1.49**

GE LIGHT BULBS—100-watt, 60-watt and 40-watt. Reg. 8 for 2.36. **8 for 1.49**

KITCHEN FIXTURES—White or pink. Reg. 2.50. **1.49**

HALL FIXTURES—Reg. 2.98. **1.49**

BEDROOM FIXTURES—Reg. 2.98. **1.49**

BATHROOM FIXTURES—Reg. 2.98. **1.49**

ASSORTED SCENIC PRINTS—12"x16", framed. Reg. 2.98. **1.49**

The BAY, lamps, fourth

CHINAWARE

CUPS AND SAUCERS—Bone china, "Petit Point," "Tea Rose," "Blossom Time" and "Forget-Me-Not" patterns by Royal Albert. **1.49**

POTTERY VASES AND PLANTERS—Turquoise or white. **1.49**

GLASS COOKIE JARS—Pink or green. **1.49**

FLORAL PATTERN CUPS AND SAUCERS—Bone china. **2 for 1.49**

AMETHYST GLASS TUMBLERS—5-oz and 9-oz. size. **6 for 1.49**

The BAY, china, third

APPLIANCE ACCESSORIES

TV LEAD-IN WIRE—20 feet. **1.49**

TV RABBIT EARS—Twin, ideal for local reception. **1.49**

The BAY, appliances, third

Island Edition
★ ★ ★
Duncan Bureau
Chamber of Commerce Bldg.
Phone 746-5314

The Daily Colonist.

Island: Cloudy
(Details on Page 2)

Vancouver Island's Leading Newspaper Since 1858

No. 105—105th YEAR | VICTORIA, BRITISH COLUMBIA, TUESDAY, APRIL 16, 1963 | 10 CENTS DAILY 14 CENTS SUNDAY | 28 PAGES

Resignation in Air

John D to See Vanier Today

OTTAWA (CP)—Prime Minister Diefenbaker said after a 20-minute meeting with Liberal Leader Pearson Monday he will visit Governor-General Vanier today, presumably to tender his resignation.

With it will go the resignation of the Conservative government which has been in office since June 21, 1957, and Mr. Pearson will be called on to form a government. The Liberal leader said he hopes his cabinet will be sworn in on Friday.

LEADERS MET

The two national party leaders met in Mr. Diefenbaker's East Block office to discuss the change of government resulting from last Monday's general election, in which 130 Liberals, 94 Conservatives, 24 Social Credit, and 17 New Democratic Party members were elected.

Mr. Pearson, whose party will have three members short of an absolute majority in the new Commons, said the date of

Continued on Page 2

★ ★ ★

Canada 'To Take' Deterrent

ROCHESTER, Mich., (AP)—A political science professor at Oakland University predicted Monday that Canada will accept its commitment to the United States on nuclear weapons. But at the same time he said he was not sure of the wisdom of spreading the nuclear deterrent among more and more nations.

Lecturing in Oakland's second annual world report series, Dr. Edward J. Heubel said he could understand Canada's reluctance "to have to assume responsibility for these so-called tactical weapons.

MAGNIFIES DANGER

"Extending these weapons to all NATO countries magnifies the danger of all-out war through confusion."

He added that Canadians want "Americans to pay a little bit of attention to their problems."

"Their problem is whether they can continue to exist as a separate culture and not be swept under by overwhelming American dominance," he added.

Dr. Heubel said the latest election result indicates Canada is swinging back to a two-party system.

Churchill Unhurt In Car Incident

MONTE CARLO (Reuters) — Sir Winston Churchill's car scraped its bumper against the side of a tourist bus on a narrow, winding road near Monaco Monday while he was taking an afternoon drive. Neither vehicle bothered to stop and Sir Winston was unshaken by the incident.

'All's Well That Ends . . .'

Happy ending to an epic rescue involving navy helicopter and rescue crew of Langford Volunteer Fire Department which saw Kenneth Peach, 13, plucked from the sheer west face of Mount Finlayson and whisked into Royal Jubilee Hospital. Nurse Peggy Brown, above, helps cheer injured boy. Minutes after being lifted 30 feet through air into hovering helicopter the injured climber is transferred to waiting ambulance for trip to hospital, below.—(Ryan Bros.)

★ ★ ★

Mount Finlayson

COPTER RESCUES BOY ON CLIFF

By BOB PETRICK

A navy helicopter and a newly-formed Langford Volunteer Fire Department rescue team joined forces to lift injured Kenneth Peach from the sheer side of Mount Finlayson's west face in waning daylight Monday.

The boy, 11, was injured in a 30-foot fall down the steep mountainside while on a hike with two companions.

TO PLAYING FIELD

Minutes after he was lifted into the helicopter, he was whisked into a navy ambulance at HMCS Naden's lower playing field and on his way to Royal Jubilee Hospital. Naval doctor Lt.-Cmdr. G. B. Page examined the boy as he was being transferred to the ambulance at 6:45 p.m.

Kenneth, whose home is at 1118 Hillside, was in satisfactory condition with back abrasions last night.

Langford Volunteer Fire Department was first called to the foot of the mountain at 3:50 p.m. and asked to stand by.

CLIMBED ROCKS

A crew led by deputy fire chief Allan Lequesne and Joseph Arden, Richard Hansen, Jerry Morrison and Larry Brooks set off up the rugged rock and shale face in search of the injured climber. The injured boy's friend, John Ferguson, 14, was to act as guide but had difficulty locating the exact spot where his chum was lying.

Fireman Brooks was first on the scene of the fall.

"He was conscious and complaining of a pain in his back," he said. "The boy was calm but seemed cold."

FULL EQUIPMENT

The crew carried ropes, blankets, a stretcher, a two-way radio and first aid kit. They found the injured boy about three-quarters of the way up the mountain.

A helicopter was called in from Vancouver Island Helicopters but was unable to land

Continued on Page 2

★ ★ ★

Deluge Soaks Honolulu

HONOLULU (UPI) — A heavy deluge of rain sent streams cascading over their banks in Honolulu's rural areas Monday and left scores of families homeless.

Police sent rescue squads to one area where a man and a woman were reported missing in water surrounding their home. Two military personnel from Schofield Barracks were also missing in the storm, which sent down 18 inches of rain in eight hours.

Elements of the state National Guard were placed on standby alert and the Red Cross set up emergency shelters for the homeless in stricken areas.

Lesage Next —Saboteurs

MONTREAL (CP) — The Front de Libération Quebecois (Quebec Liberation Front) issued a statement Monday saying its next sabotage attempt has been named "Operation Jean Lesage."

The statement from the fanatic separatist group said Mr. Lesage "recently went to the defence of colonialism."

It said the premier had thus shown "his true face, that of a shameless collaborator, hungry for power and a traitor to his people."

"In his honor our next attempt has been named 'Operation Jean Lesage'."

The statement said it has no connection with "other legal movements which exist due to the approval of her very British majesty."

★ ★ ★

Such separatist groups as the Rassemblement pour l'Independance Nationale (the National Independence Rally) and the Parti Republicain du Quebec (Quebec Republican Party), which urge Quebec's secession from Confederation by legal means, have criticized the FLQ's acts of violence.

The statement said no member of the FLQ has been in touch with newspapers, and expressed "regret that certain persons outside the movement have given interviews in our name."

★ ★ ★

The most recent such interview was with a Montreal newspaper which quoted a man named "Claude" as saying CNR president Donald Gordon "must be killed."

The FLQ said its sabotage campaign is against federal symbols and institutions, adding it would never attack "places which could place innocent lives in danger: for example, hospitals, schools, churches."

Cease-Fire Ends in Laos

VIENTIANE (AP) — Reports of new fighting on the Plain of Jars in violation of a cease-fire pledge kept the Laotian military crisis at the boiling point Monday.

Premier Prince Souvanna Phouma, neutralist head of the coalition government, obtained the pledge after a meeting with the neutralist and pro-communist military leaders Sunday. But even he seemed doubtful the pledge would be kept.

Avtar Singh of India, chairman of the International Control Commission, returned from the area late Monday and told reporters "the situation continues to be dangerous."

China Orders U.K. Metals

LONDON (Reuters) — Communist China has ordered £560,000 ($1,680,000) worth of tin plate and sheet steel from the state-owned British company Richard Thomas & Baldwins, according to the China Trade and Economic Newsletter published here Monday.

The newsletter says there are prospects of larger Chinese orders for British steel later in the year.

DON'T MISS

Negro Leader Asks Federal Trial —Page 5
★ ★ ★
Socreds Bribed To Turn Grit? —Page 7
★ ★ ★
Inside Police Article Rapped —Page 12
★ ★ ★
Don't Pray, Urges Cancer 'Victim' —Page 13
★ ★ ★
Glider Crumbles As Pilot Dies —Page 15
★ ★ ★

	Page
Bridge	25
Comics	14
Crossword	24
Financial News	6, 8
Garden Notes	14
Social	18, 19
Sport	10, 11
Television	22
Theatres	20

Kennedys Expecting Their Third Child

PALM BEACH, Fla. (AP)—President and Mrs. Kennedy are expecting their third child in the latter part of August, the White House announced Monday.

Mrs. Kennedy will cancel all official engagements, spend much of the summer on Massachusetts' Cape Cod, then return to Washington to have her baby, reporters were told.

IN GOOD HEALTH

Although she has a history of miscarriage and both her children were delivered by Caesarean section, Mrs. Kennedy was reported in good health and undergoing a normal pregnancy. President Kennedy's children are Caroline, 5, and John Jr., 2.

If all goes well Mrs. Kennedy, who will be 34 July 28, will become the first presidential wife in 70 years to have a baby while living at the White House and the second one in history to do so. The other was Mrs. Grover Cleveland, who bore her first child in the White House Sept. 9, 1893.

THREE BECOME FATHERS

The announcement means all three of the Kennedy brothers are to become fathers again this summer.

Ethel Kennedy, the wife of Attorney - General Robert Kennedy, is expecting their eighth child in June. Joan, wife of Senator Edward M. Kennedy of Massachusetts, is awaiting their third, due in August.

Cancellation of Mrs. Kennedy's official activities means she will be unable to accompany the president on a state visit to Italy in June.

Near Lost Submarine

Mystery Ship Sailed Off

PORTSMOUTH, N.H. (UPI) —A navy officer testified Monday that shortly after the nuclear submarine Thresher sank with 129 men aboard he saw a mysterious vessel on the horizon that did not answer a challenge.

Lt.-Cmdr. Stanley Hecker, 36, captain of the submarine escort vessel Skylark, told a board of investigation that the vessel he saw in the vicinity of where the submarine sank might have been either a submarine or a fishing boat.

6,000 YARDS AWAY

He could not be sure. The closest his ship came to the mysterious vessel, he said, was about 6,000 yards.

Hecker said that when his ship moved closer to the mysterious vessel to challenge it, it did not answer and moved away.

He said the incident occurred several hours after his ship lost contact with the Thresher.

HOPING IT WAS SUB

"We were anxious and hoping it was possibly the submarine," he said. He said the object seemed to be a submarine "sail" or fin. He said that it appeared to be a "dirty" color.

As the board continued trying to find out what caused the disaster, marine scientists and navy officials searched the bottom of the Atlantic 8,400 feet below the surface trying to pinpoint the wreckage.

A navy patrol bomber left Portsmouth to drop a wreath of white carnations fashioned in the shape of a submarine as a final tribute to the men entombed in the hulk of the Thresher.

Cmdr. Lou Larcombe of Wilmington, N.C., commanding officer of the submarine Dogfish, told the board that the Thresher's captain, Lt. Cmdr. John Harvey, was "completely satisfied" with the condition of his ship and felt it was ready for deep diving trials.

'Great Guy For Trouble'

By TED SHACKLEFORD

"He's a great guy for getting into trouble," Mrs. Ernest Peach, 1118 Hillside, said last night, running her fingers through son Ken's hair.

"He was hit by a car here," she touched his right temple, "and a baseball bat here. You're more trouble than you're worth."

STILL IN BASKET

Thirteen - year - old Ken grinned back at his mother from the wire basket used by rescuers who lifted him from the slopes of Mount Finlayson by helicopter.

The basket delayed emergency department staff in Royal Jubilee Hospital. At first, suspecting serious back injuries, they attempted to X-ray him through the basket.

PICTURE BLOCKED

When the film was developed it was found the metal mesh of the basket had blocked the X-rays and he was carefully lifted from the basket to a regular hospital stretcher.

But meanwhile, Ken chatted with his mather and told her what happened.

"We left home about 9:30 in the morning, John Ferguson and Danny Third and me, and hiked out to Mount Finlayson.

"We climbed up by the trail and had something to eat part way up and finished lunch when we got to the top.

"I said we should go back by the trail but they didn't want to. They said it would be best to stick together so I went with them.

Continued on Page 2

Moon Beam For Energy

LONDON (Reuters)—Russian scientists have completed plans for building an eternal power station on the moon which could beam electricity to the earth in the form of a thin ray of light energy, Moscow radio reported Monday night.

The English-language broadcast said huge mirrors would focus the sun's rays on a special device to convert their energy into electricity. The station would have an output hundreds of thousands of times larger than the biggest power station on earth.

Parade of Unwashed

★ ★ ★ ★ ★ ★

Bomb-Banners Leave Tourists Goggle-Eyed

LONDON (CP) — Anti-nuclear legions created a slightly bizarre atmosphere of restrained carnival and grim confusion when they straggled through London Monday. (See story on Page 3.)

Although the mood between police and the demonstrators turned ugly — dangerously —at times, the general tenor seemed almost gay to an observer, especially when the bands played and the guitars twanged.

★ ★ ★

"It's the parade of the unwashed and the unshaved," quipped one onlooker at Trafalgar Square, jammed with eager holiday-makers for two hours before the ban-the-bomb marchers arrived on their seventh annual 60-mile hike from Aldermaston.

★ ★ ★

Spike - heeled glamor girls grabbed the opportunity to masquerade as marchers—leaving tourists goggle-eyed as they wandered about in the sunshine, in skin-tight jeans and black sweaters, waving anti-nuclear pennants.

Police did their best to keep people from roosting on the high base and lions of the Nelson Column that dominates the square into which the marchers poured from Whitehall.

★ ★ ★

Police with hands joined tried to keep the marchers to one side of the street, leaving the other side for heavy Easter traffic, and to some extent they succeeded.

But when the square spectators broke loose it seemed that the double - deck buses and cars were floating on a sea of people.

★ ★ ★

When the police warned the spectators back, the marchers countered with shouted invitations to join the parade. Stray children howled and dogs-in-arms whined in terror as the commotion increased.

"Old woman, you're worse than they are," growled one husband as his wife pushed toward the marchers. Some bystanders seemed affronted at the extreme dress and unkept appearance of many of the marchers.

While the four-day hike could not be put in the endurance class of say, the Boston marathon, it was no small feat for older folk and women, some of them pushing baby carriages.

But the younger set showed the lesser stamina, youths and girls flinging themselves full length on the grass when they reached Hyde Park. It was several hours before all the marchers came in—meanwhile, music - with - a - message was played over loudspeakers.

★ ★ ★

One limping young couple, carrying a baby, received a smattering of applause when they arrived. But the man said: "Don't cheer us—jeer (Prime Minister) Macmillan."

Crew's Families To Bid Goodbye

Families of the officers and crew of the destroyer-escort HMCS Saskatchewan will be allowed into HMC Dockyard to bid their men goodbye today.

The navy's newest DE is leaving at 11 a.m. for Halifax to join the Atlantic Command.

She is due back in Esquimalt in November.

On her trip east she will call at San Diego, Panama Canal Zone and Puerto Rico.

Most of the ship's crew is from western Canada.

May Follow Vancouver

Extra Wages $40,000

Firemen to Win Shorter Week?

Victoria firemen will likely win a shorter working week next year, necessitating the hiring of 12 new men and costing the city some $40,000 extra in wages.

★ ★ ★

This was predicted yesterday by Eric Simmons, a city fireman and president of the B.C. Fire Fighters' Association. He was commenting on a conciliation board award which will reduce working hours of Vancouver firemen to 42 hours from 48 hours a week over a 28-month period.

★ ★ ★

"We in Victoria have always followed pretty well the pattern set on the mainland in wages and hours," he said.

"I think there's a good possibility of it coming in next year."

★ ★ ★

Victoria firemen sought the 42-hour work week in their negotiations with city council this year but failed to gain the concession.

"We are the only province in Canada now with a majority of our firemen on 48 hours a week," Mr. Simmons said.

★ ★ ★

"The Vancouver award will start a pattern for the rest of the province. There is quite a trend in Canada for firemen working shorter hours."

Reduction of working hours would require an increase of 12 men on staff—one seventh of the present staff, he added.

Mr. Simmons estimated wages for the 12 new men would cost some $40,000 in the first year. As they gained experience the 12 men would receive higher wages.

"B.C. has about 1,200 members of the association, working in 22 municipalities. Three areas — Vancouver, Kimberley and Tadanac—are now on the 42-hour week. The other 19 are on the 48-hour week."

★ ★ ★

Mr. Simmons said under existing regulations municipalities cannot require their firemen to work more than 48 hours a week but do have power to reduce hours.

"There is no reason why firemen cannot be on 42-hour work weeks.

"The Vancouver award will certainly help municipalities in their thinking about the shorter week."

★ ★ ★

On a 48-hour week, a fireman works a total of 56 duty hours over a two-week period.

The first week he works 56 hours on four 14-hour night shifts; the second week he works 40 hours on four 10-hour day shifts.

"Some municipal officials I have talked with say they know the shorter work week is coming to B.C.," Mr. Simmons said.

Golden Beauty Abounds

Typical of the glorious scenes awaiting anyone strolling through Beacon Hill Park these days is this far-reaching mass of daffodils, captured by photographer Karl Spreitz.

MAY LINDAL

★ ★ ★

Seen In Passing

May Lindal showing smiles at a gardening store. (She is a saleswoman at the store, owned by her husband, Bruce, and they live at 5084 Cordova Bay Road with their four children, Wendy, 12; Kirk, 10; Kelly, seven, and Susan, four. Her hobby is gardening) . . . Tammy Wright enjoying a weekend with friends at Lockehaven . . . Jack Loskotsky calling on a neighbor . . . Colleen Brennan coming to the rescue . . . Luther and Phyllis Hope entertaining a guest over the long weekend . . . Marjorie Armstrong reminiscing about a trip to Australia and New Zealand . . . Eric Smythe having coffee with a group of friends . . . Carol Wiper on her way to hospital . . . Mike Redwood looking at a mattress . . . Gil McKinney looking for some friends . . . Marcelle Bussanich studying genetics.

Oyster Feasts Follow Battle With Poachers

NANAIMO—Deep-fried oysters were on the menu in many Cedar homes, six miles south of here, Monday night.

Throughout Cedar there have been oysters galore all Monday afternoon and one local innkeeper offered them to his customers free.

The reason behind the oyster feasts was an oyster battle in a cove near Cedar.

It all started when a Cedar man spotted poachers raiding his oyster bed.

Only a few Cedar residents are aware that this man has been cultivating large beds of Pacific oysters. He asked that his name be withheld.

SCOW LOADED

Early Monday the poachers were spotted in a nearby lagoon ready to pull out with a huge scow loaded with oysters.

As luck would have it, the scow was overloaded and overturned, dumping some five tons of oysters in the lagoon.

The oyster owner frantically called a friend at Cedar, telling him to get some men and get out to his place to spread out the oysters before they died either of suffocation or starvation.

The friend came and brought about 30 friends with him.

They swarmed into the lagoon in rowboats and exchanged harsh words with the poachers.

Finally the poachers and the Cedar residents madly set to gathering oysters.

BOTH LOADING

The poachers loaded theirs in the scow, the Cedar men hauled the oysters off in boatloads and redistributed them along the oyster beds.

The poachers managed to get the scow one-quarter loaded and left.

The grateful owner invited his friends to take home as many oysters as they could carry.

That explains why Monday night in Cedar was like an oyster version of Compton McKenzie's Whiskey Galore.

More News Of Island On Page 27

Tsolum To Pick Trustee

COURTENAY — Ratepayers at Tsolum will meet April 24 to elect a representative to the school board to succeed R. S. Rowe, who has resigned as trustee to take up the appointment as maintenance superintendent at the end of this month.

All rural representatives will meet April 26 to name a new trustee to succeed Mr. Rowe.

Wednesday noon, tenders for the six-room school at Balmoral will be opened, and it is hoped tenders can be called soon for a three-room addition at Royston.

PLANS APPROVED

Plans for the six-room school were approved shortly after the department of education gave permission to build two additional rooms instead of the four-room school originally planned.

Original bids for Balmoral and Arden, identical schools, came in too high and plans were changed and tenders recalled. Arden is near completion and it is hoped it can be opened at the end of this month. Which plans were being changed, the board asked, because of population growth, if six-room schools might be built instead of four-room buildings and in both cases permission was granted.

Visitors Hurt

Two Calgary women were taken to hospital with shock and bruises after a two-car crash at Yates and Douglas Sunday.

Mrs. B. Singh, 1330 34th Street, and Mrs. Ann Smith, 1539 35th Street, were released from Royal Jubilee Hospital after treatment.

Police said the cars were driven by Frederick Holmes, 646 John Street, and Harjindar Kaur, 1015 Empress.

Drama Series Opens Today

LAKE COWICHAN — The combination Central and Northern Vancouver Island drama festival opens tonight at Lake Cowichan elementary school.

The first three of 12 competing plays take the stage before adjudicator Roy Brinson of Vancouver.

These are Hope Deferred, by the Courtenay Little Theatre; an original play, The Incident, by Pat O'Neill, also by Courtenay, and Still Stands the House, by the Parksville Little Mountain theatre group.

Next Step Slated At Kiwanis Village

Next step toward construction of 16 additional units at the Kiwanis Villa will be taken this week.

A special committee of Victoria Kiwanis Club will meet with architect Charles Craig to discuss minor modifications to plans.

Once these details are worked out specifications will be prepared and tenders will be called, a spokesman said last night.

School Costs

Council Criticism Held Smoke Screen

Municipal councils distract taxpayers with complaints about school costs as they don't see what is happening with general revenue, a Sooke school board trustee charged last night.

"They keep you so busy looking at the school budget you can't see what they're doing with the public works budget," Fred Boulter said.

MUST PAY PRICE

"We must pay the cost of education or the price of ignorance.

"In my lifetime I have seen Russia come from being a country with about 90 per cent illiteracy to one of the leading nations of the world."

HIGHER COSTS

Mr. Boulter, chairman of buildings and grounds committee of Sooke school board, was replying to criticism by municipal leaders following Education Minister Leslie Peterson's announcement that school costs are higher this year.

He derided a suggestion that the federal and provincial governments should split school costs between them, relieving municipalities of responsibility to raise part of the money.

STILL TAXPAYER

"No matter how school costs are raised, the person who pays for them is the taxpayer.

"When the school board budget comes up it is carefully scrutinized and then sent to the municipality. The council carefully scrutinizes it and it goes to the department of education where it is scrutinized again."

END OF POLICY

Ald. Arthur Dowell, chairman of city council's finance committee, predicted that the increasing school costs would mean the end of the council's pay-as-you-go policy on capital development.

The policy has been sustained by sale of land owned by the city.

"The time has come where our land sales are drying up and for any real projects we might have to resort to borrowing."

City Police Benefit By Academy Grant

A $5,000 provincial government grant to the Vancouver police training academy is proving a shot in the arm for Greater Victoria police forces.

Greater Victoria police forces will take advantage of the grant to send three policemen to the academy in the near future.

Later, more policemen may be sent to Vancouver for training—and instructors from the academy may come to Victoria—under the grant which is for the training of out-of-Vancouver policemen at the academy.

CUTS BILL

Oak Bay Police Chief Robert Smith last night said the grant "cuts the bill in half" for a Greater Victoria police force which wants to send men to the mainland for training.

The grant covers tuition costs, he explained, while police forces must still cover living expenses.

The Oak Bay department plans to send a man to Vancouver April 24 for a five-day course being given for supervisory personnel in police departments.

Police chiefs learned of the provincial grant at B.C. police chiefs' convention in March, he said.

Following the supervisory course, the academy will be running 10-day in-service refresher courses for police.

Chief Smith said his department will take advantage of these as much as it can, although Oak Bay's small police force finds it comparatively hard to spare men.

$7 A DAY

Before the grant was given, Chief Smith said, departments sending men to the academy had to spend $7 a day tuition.

Victoria's Chief Const. John Blackstock joined in praising the grant.

He said Insp. Ray Maitland of the Victoria police leaves today for the five-day supervisory course and Insp. Brooke Douglass will leave April 24.

GOOD NEWS

Victoria Mayor R. B. Wilson said the $5,000 grant is good news. "Any system such as this which will help make it possible to train police will be very helpful."

In announcing Monday the academy had received the grant, Vancouver Police Chief Ralph Booth said, "Steps are being taken for more uniform training and co-operation between the different forces."

At Oak Bay

Marina Tenders Likely by May 16

Tenders for construction of buildings in a $423,000 marina and restaurant to replace the present Oak Bay boathouse will likely be called May 16.

"Once the tenders are awarded the actual construction is expected to take four or five months," Robert Wright, manager of Oak Bay Marina Limited, said last night.

VARIED FACILITIES

"The buildings will include a restaurant, coffee shop, marine store, motor repair shop, small boat repair building and administration offices."

Three sub-leases have been approved by Oak Bay council—the restaurant, the marine store and repair shop, and the small boat repair shop.

VIEW OF BAY

Restaurant and coffee shop have been sub-leased to Victoria restaurateur Clare Anderson. He said last night the restaurant will be Victoria's finest, set on the tip of Turkey Head, with tables overlooking the boat anchorage and the view of Oak Bay.

Marine store and motor repair shop has been leased to Oak Bay Marine Sales and Service Limited, whose principals include Frederick Weir Thom of J. R. Weir Limited, a Montreal marine engineering firm.

UNIQUE SERVICE

A feature of the repair shop will be a dock to allow boats to move under a hoist for removal of their motors without the boats having to be removed from the water. It is believed this is a unique service for Vancouver Island.

D. and L. Boatworks has been awarded the lease of the small boat repair shop and under direction of James Drybergh it will specialize in repairs to planked hulls.

ALREADY LET

Lease for complete marine fueling facilities was let some time ago to Standard Oil Company of British Columbia which this week let tenders for construction of its fuel-float.

Lassie at Ferry

Her Last Summer

★ ★ ★

LONA DONALDSON
. . . friends everywhere.

A comely Victoria lassie will return to Victoria's ferry docks with her bagpipes for the eighth summer this year—and then will fold up her bagpipes and no come back again.

Lona Donaldson began piping to greet tourists on ferries to Victoria the age of 11.

Now a lass of 18, she will be graduated this year from Mount View High School and, after her stint at the quayside this summer, she plans to go to Essondale to train as a psychiatric nurse.

★ ★ ★

It will be with a heavy heart that she leaves her job of eight summers—and with memories of a host of friends from throughout the United States, some of them famous.

"I think last Christmas I must have received cards from every state in the union," said Miss Donaldson last night.

★ ★ ★

She thinks perhaps the highlight of her piping career was meeting comedian Bob Hope last year—and having him recognize her from a previous 1958 dockside encounter. Western star Dale Evans and TV's Sebastian Cabot also are among her acquaintances.

She also has had her picture taken with "just about every other person" coming off the Mv. Coho, the Princesses Marguerite and Patricia and previously the ferry Kalakala

★ ★ ★

She also recalls answering innumerable questions about Victoria and its tourist attractions, about herself and her regalia, and about what were those stately domed buildings behind her and what instrument was she playing.

She was introduced to the job by her predecessor, a friend, Gary Sinclair. Of Scots

131 COUNTRY HOMES AND PROPERTIES

WATERFRONT
TAKE YOUR PICK!
Pat Bay or Saanich—Each has a large lot, 3-bedroom home and a good beach.
Full price, each — $13,000
TRADE
Excellent 3-bedroom home with rumpus room. Will trade equity on property in country.
Call Alex MacLean, EV 3-5063 or res. EV 5-7243
FRASER BISCOE
700 Pandora Ave., Victoria, B.C.

BRENTWOOD PROPERTIES LTD.
Insurance—Real Estate
Brentwood Bay, B.C.
GR 4-1141 GR 4-1735

Sidney • • • • • • • • • • • • North Saanich
GORDON HULME LTD.
Open Saturday
Sidney GR 5-1134

"WATERFRONT"
1¾ acre Mill Bay property with 250 feet of waterfront, solid 3-room house and 2 stucco cottages. Will sell whole or part. For appointment to view anytime call AKSEL PETERSEN, EV 3-6741 or eves and holidays EV 4-6371. Northwestern Securities of Victoria Ltd.

YOUR BRENTWOOD REALTOR
Price Davies Agencies
GR 4-1412 GR 4-1860

SALT SPRING, 3 BEDROOMS, waterfront, secluded. $7,500. Cobble Hill. 743-2226.

LOVELY HOUSE AND GARDEN on sea nr. Sidney. Owner, 675-2370.

152 WANTED TO BUY HOUSES

2 PRAIRIE COUPLES
WANTED IMMEDIATELY FOR THESE PEOPLE WHO HAVE JUST ARRIVED IN TOWN. NEWER OR OLDER 2 OR 3-BEDROOM HOMES. THEY ARE LIVING IN AN AUTO COURT AND MUST LOCATE QUICKLY. CALL NOW FOR IMMEDIATE INSPECTION. JACK GLOVER, WESTERN HOMES LTD., EV 3-2137 ANYTIME.

"URGENT"
Acreage Wanted
Two serious buyers want:
1. 10 acres with or without house. Large down payment.
2. 2 or 3 acres with large house. Prompt attention given to all calls. Call at once, RACHEL PARSONS, EV 5-6741, Northwestern Securities of Victoria Ltd.

WANT RESULTS ? ?
We N-E-E-D to know about your property no matter where it is . . . We H-A-V-E buyers waiting!!
Call LEACH & SPARKS now
EV 3-4117

$8000
CASH
For 3-bedroom, full-basement home in the Mount View or Lake Hill area. Please call MR. JAMES, EV 5-6741, Northwestern Securities of Victoria Ltd.

ESQUIMALT
I have five clients wanting 2 or 3-bedroom homes. Will consider Gorge area. For inspecting call Tom Moore, EV 5-2137. Western Homes Ltd.

RCN Petty Officer has just arrived from Halifax and must settle immediately. He has 2 children and would prefer Gorge Area or Esquimalt but will not restrict himself to only these areas. $5,000 cash down payment plus sterling credit. Call Mrs. V. Roberts at EV 3-5137 or EV 5-2303. Newstead Realty Ltd.

M.L.S.
Multiple Listing Service
The best tool ever designed to sell your home. "M.L.S." - where competition becomes co-operation. At members at your selling service.
MULTIPLE LISTING SERVICE
EV 5-2235 1218 Broad St.

UP TO $22,000 CASH FOR MODERN 3-bedroom, basement residence. Lansdowne, Ten Mile Point or Rockland area. Immediate inspection for excellent client. Thomas Cannon limited. E. Hutcheson, EV 4-0215, GR 9-2526. C. N. Montague Co. Ltd.

PRIVATE
Just arrived from Ottawa. We require a modern 3-4 bedroom home with basement, garage or carport, rec. room or den. Will pay up to $20,000. Large down payment. Principals only. EV 5-1757 after 6 p.m.

$7,500 CASH REWARD
If your home is suitable for my investor client, 1, 2, 3 or 4-bedroom homes can qualify. Call Pat Murphy at EV 3-6117. Newstead Realty Ltd.

URGENT! WANTED FOR OUT-OF-town family—3-bedroom home with basement. Cash. Call Frances Salysuik, EV 3-6117, Newstead Realty Ltd.

I WILL BUY YOUR 2 OR 3-BEDROOM home immediately for cash if it's suitable for rental purpose. For fast action call my agent, Elwood Nault, at Newstead Realty Ltd. EV 3-6117 anytime.

CASH BUYERS FOR OLDER homes in need of repair. Call GEORGE THORNELOE, Brown Bros Agencies Limited, 1125 Blanshard St., EV 5-8771 anytime.

V.L.A.
Cash for ½ acre or more, 3-4 bedrooms, full basement, in 8 mile circle. EV 5-6280.

LARGE HANDYMAN-TYPE OLDER house, preferably near city centre. Victoria Press, Box 334.

154 PROPERTY FOR SALE

"TREED LOTS"
Oak Bay—$3,900.
"TREED LOTS"
High Quadra—$1,900.
"TREED LOTS"
Sidney—$2,350.
Enquire now about our choice of lots, VLA, NHA approved from Victoria to Sidney. We offer a complete building service. Call N. Hyde at EV 3-5114 anytime. Sharp Bros. Construction.

JOAN CRESCENT
EXCLUSIVE
LOT AND PLANS
READY TO GO
1,350 SQ. FT.
Only $3,000
John D. Tisdale, EV 5-8771 anytime.
Brown Bros. Agencies Ltd.
1125 Blanshard St.

APARTMENT SITE
110x120 — VERY CLOSE TO TOWN
ZONED $36,000
S. SPAVEN, Northwestern Securities of Victoria Ltd., EV 5-6741 or EV 4-7013.

$2,500—CORDOVA BAY ROAD AT GLORIA PLACE; 75-FT. WITH PUBLIC RIGHT-OF-WAY TO BEACH ALMOST OPPOSITE.
$1,950—Gordon Head, 75-ft. lot, Cass Marsh Road; 1,350 sq. ft. area; NHA home, owner.
$1,350—60-foot sewered lot, North Douglas in Chesterton subdivision.
$3,000—Abbey Road, one block to sandy Cordova Bay beach.
Call Leonard Thomas at Douglas Hawkes Ltd., EV 4-7128 or residence EV 5-9865.

154 PROPERTY FOR SALE

ATTENTION BUILDERS
APARTMENT SITE
FAIRFIELD
210 x 120 with rear lane
$20,500 CASH
EXCLUSIVE WITH
CEC PEARCE
EV 5-8771 anytime
BROWN BROS. AGENCIES LTD.

The Very Last
Apartment site available within one hundred yards of Beacon Hill Park. Has a view of park and sea. Drive by 676 Battery Street. Please do not disturb tenants, we are selling the site only.
Price $15,500
LEN LEDOUX, EV 5-6741. Northwestern Securities of Victoria Ltd.

LAND DEVELOPERS
175 acres of gentle south slope with views of sea, islands and fields. On beautiful Saanich Peninsula, a few minutes drive by paved highway to Victoria, B.C. Price $75,000.
ALSO
High-rise, or apartment, or a garden court site (already zoned). Approximately 1 2/3 acres with a spacious modern 6-room home and flats as part of the garden court idea. Located in Victoria, B.C. Price $35,000.
Fred Marconi, EV 6-3941, EV 5-6824. C. H. Holland Real Estate, 630 View.

80X140 SEWERED LOT CLOSE TO SHERBOURNE PLAZA SHOPPING CENTRE. $1,950. CALL LEONARD THOMAS AT DOUGLAS HAWKES LTD., EV 4-7128 (RES. EV 3-5685.)

Decorator Hit!

by Laura Wheeler

Accent a room with authentic flower-and-bird crewel embroidery, so rich in color.

Crewel—new touch for pillows, footstool, chair seat. Stitchery in wool. Pattern 679: one 14½x15-inch motif, four 3x7; directions.

Thirty-five cents in coins (no stamps, please) for this pattern to Laura Wheeler, care of The Daily Colonist, Needlecraft Dept., 60 Front Street West, Toronto, Ont. Print plainly pattern number, your name and address.

Newest rage — smocked accessories plus 208 exciting needlecraft designs in our new 1963 Needlecraft Catalogue — just out! Fashions, furnishings to crochet, knit, sew, weave, embroider, quilt. Plus free pattern. Send 25c now!

Pace-Setter

by Marian Martin

The pullover sets the pace with a fresh-as-sea-air look a-top the slim skirt. Wonderful in cotton or linen, all one color or with contrast.

Printed Pattern 9212: Misses' Sizes 10, 12, 14, 16, 18. Size 16 requires 4 yards 35-inch fabric.

Forty cents (40c) in coins (no stamps, please) for this pattern. Print plainly size, name, address and style number.

Send order to Marian Martin, care of The Daily Colonist, Pattern Dept., 60 Front Street West, Toronto, Ont.

Free offer! Coupon in Spring Pattern Catalogue for one pattern free—anyone you choose from 300 design ideas. Send 50c now for catalogue.

154 PROPERTY FOR SALE

TWO NHA LOTS
TREES—SECLUSION
Located on the north end of Cascade Street (see signs), 60x120 with sewer and storm drains, road to be paved. Cascade is on the Shelbourne side of Cedar Hill Golf Course where Derby Road ends. These two lots are for sale with contract only or Fine Home Builders. Drive by and have a look, then call Chris Pike, EV 5-4255 or GR 7-1388 (Res.) for further information. J. H. Whitlowe & Co. Limited.

5 ACRES PLUS 4 BRs
IN VILLAGE OF SIDNEY
New wiring and plumbing. New automatic hot-water heat (baseboard). Lge LR and family-size kitchen with adjoining utility room. Good outbuilding for horses, etc. On sewer. Close to schools, stores and transportation. Asking only $17,900 with $5,000 down and bal at $75 per mo. Taxes $[illegible]. Call Mike Rassell, GR 9-2886, Wardens Clark, EV 5-8171; EV 5-3136 anytime. P. R. Brown & Sons Ltd.

HOMESITES
SEA RIDGE PARK.
Sea views (Cordova Bay). Paved roads. Large lots from $3,900.
OAK WOOD (off Quadra)
Large treed lots on sewer, from $3,250.
CHARTWELL (Gordon Head)
Choice lots, no rock. From $3,200.
For details call EV 5-0795, Archie Greene, at Pemberton Holmes Ltd.

BEAUTIFUL SEA VIEW LOT
CORDOVA BAY
Best offer takes this NHA-approved lot. To locate, drive up Walema, to Polson Terrace. The lot is No. 5 with large sign having architect's conception of suitable house. Call T. Mullen, EV 3-9149, GR 7-3642. Victoria Realty Ltd.

PANORAMIC VIEWS OF SAANICH
Peninsula valley and Gulf Islands from ½-acre lots on Tamany Dr. in Central Saanich, $3,900. Call R. McAdams, EV 5-0978. Financial Survey Ltd., EV 4-8996.

SETTLE ESTATE. HIGH LOCATION, overlooking Cedar Hill golf course. 80x120. On sewer. Level, good view. $1,500 cash or nearest offer. EV 5-2134.

3.17 ACRES, DEEP COVE. $800 down. Full price $2,500. Phone GR 4-1426.

4 WATERFRONT LOTS. GOOD water, 4 have full beach. Come and see them. A. B. Hunter, Thetis Island. Phone 231.

DUPLEX LOT ON SEWER, N.E. corner Sexton at Lucine. $2,000. EV 3-6081.

CITY LOT, 50X140, GOOD STREET. Sewer and drains laid on. $1,850. EV 5-1733.

2 LOTS, HAMPTON, BY OWNER. EV 2-3623.

LOT, 80x120, NEAR MT. DOUGLAS. $1,250. EV 4-9366.

50'x142'—LOT ON RICHMOND RD. $2,150. EV 2-4626.

155 PROPERTY WANTED

URGENT NEED
Have many buyers for homes and small acreage; also half and one-acre lots. Prompt attention.
EV 5-9411 Bill Felton GR 9-1956
Ker & Stephenson, Ltd.

SEWERED LOTS WANTED
Several clients waiting for building lots on sewer, Gordon Head, Gorge, Oak Bay, Esquimalt or most any good district, 50-ft. or wider. If you have a lot to sell please call Len Thomas at Douglas Hawkes Ltd., EV 4-7128 or (res. EV 3-5685.

PRIVATE
Require a waterfront or close to water lot within 15 mins drive from downtown. EV 5-1787 after 6 p.m.

SEWERED LOTS WANTED. IMMEDIATE CASH. GILMOUR CONSTRUCTION. GR 7-1856.

CASH FOR ACREAGE ADJACENT to sewer. Kasapi Const., 386-6131.

156 ACREAGE FOR SALE AND WANTED

2½ ACRES
Beautifully timbered acreage, close to Florence Lake. Just 7 miles from Victoria. This site has lovely view and also valuable timber. Price $1,750, on terms. GR 9-2251.

OLD WEST SAANICH RD., 7 wooded acres. Sunny exposure. $4,900. EV 2-6080.

20 ACRES, MALAHAT, VIEW, close hwy. Duncan 746-6078.

158 FARMS FOR SALE AND WANTED

POULTRY FARM
Here is an excellent opportunity for you to get into the poultry farm business with a reasonable down payment. On 6 acres of some land in Saanich, with room for expansion or fruit orchard possibilities. Shows a very good monthly profit. 2,500 birds. Assured market for produce. Full price $36,000 with $13,000 required to handle. Phone J. Rogers, EV 5-3436 anytime. P. R. Brown & Sons Ltd.

The Classified Ads are . . .
THE
SHOPPERS' GUIDE
TO BETTER BUYS
IN BUILDING
SUPPLIES

It's so easy to find just what you need for home building, repairs and renovations under classification 61.

It's a well-known fact, the people who read —and use — Classified Ads daily save many dollars.

JUST PHONE
382-7211
Classified
• Ask For

Around the Island

Chickens, Guitar Weekend Loot

PORT ALBERNI — Leghorn chickens and a guitar were among the various items reported stolen over the weekend in Port Alberni where RCMP are investigating a series of petty thefts.

The chickens were taken from the barn of Glen Murray, Cox Lake, Franklin River Road, while a city resident reported that pigeons were taken from 1001 15th Ave. E.

G. W. Morton, 318 Second Ave. I., told police an aerial had been stolen from his car parked at the garage of his home.

John Roovlink reported theft of a guitar and a case of beer from his vehicle parked in the 100 block Second Avenue S. Saturday night.

In addition to the petty thefts, police are investigating vandalism at Recreation Park where considerable damage was reported to flower beds and eggs were smashed against the walls of buildings.

* * *

DUNCAN — No one was injured in two independent rear-end collisions and a telephone pole-auto crash here over the Easter weekend.

The first rear-end mishap happened at the intersection of the Trans-Canada Highway and Koksilah Road. It involved four motor vehicles, and the total damage was $1,200, police said. The accident occurred when the first car, driven by George Uzzell of Duncan, stopped to turn into Koksilah Road.

The last car, driven by Heinz von Transede from Germany, failed to come to a halt behind two other autos and in turn all three slammed into the first car. The other two drivers were: Nirmal Singh, Paldi, and Lloyd Skujuk of Campbell River.

The second rear-end crash involved drivers Mary Trail, Duncan, and Muriel Patterson, also of Duncan.

It took place on Trunk Road near the Rockgas premises and police estimated the damage at $250. The intersection of Wicks and Lakes Roads was the scene of the car-telephone pole crash which occurred when James Vaux of Duncan failed to negotiate a curve.

* * *

LAKE COWICHAN—Driver of a car, Robert Dods of Honeymoon Bay, escaped injury when his car went out of control and crashed into a telephone pole on King George Street in the village early Sunday. Police said damage was estimated at $300.

* * *

ALBERNI—A passenger, admitted to hospital following an accident at 10:15 p.m. Saturday on River Road, was reported Monday to be in satisfactory condition.

Injured was Sharon Leclair, one of several passengers in a car driven by John Eric Wilson, Port Alberni. The vehicle was reported by police to have failed to make the corner and collided with a utility pole as it was proceeding west on River Road.

Three other passengers were checked at West Coast General Hospital and released.

* * *

LADYSMITH — David Mitchell, 21-year-old Shell Beach resident, was committed to the next court of assizes at Nanaimo following a two-day preliminary hearing into the shooting death of his brother, Harvey, 21, who was found shot in front of the family home early Sunday, Feb. 17.

David Mitchell is charged with capital murder. The hearing was conducted by Magistrate R. H. Purdy.

* * *

DUNCAN — R. D. T. Wood, Duncan, pleaded guilty to impaired driving, was fined $100 and given time to pay. He was checked by police early Saturday on York Road after being observed driving in an erratic manner.

* * *

GALIANO ISLAND — Galiano emerged the winner in a closely - contested trap shoot held Saturday by the Galiano Rod and Gun Club.

With a score of 220, Galiano shooters were Ervin Case, Bill Campbell, Ed Lee, Peter Denroche and Don Robson; for Pender Island, John Scoones, Elmer Bowerman, Bob Mollison, Les Bowerman and Wally Bradley; for Salt Spring Island, Gordon Scarff, Ken Doods, Jim Mollison, Rod Kitchen and Jim Poirier.

The coffee shop did a brisk business, ably handled by Mrs. Ervin Case, assisted by Mrs. Mary Backlund.

1963 RENAULT
4-DR. STATION WAGONS
Fully equipped. Now only $1698
$100 Down and $14.86 per week
Ensign Motors Ltd.
804 PANDORA AT QUADRA

List of Winners

Fine Horsemanship In Duncan Show

DUNCAN — The annual Junior Horse Show Saturday at the Cowichan Exhibition grounds here, opening the 1963 horse show season, displayed some fine horsemanship. The show was sponsored by the Cowichan branch of Pony Club under the chairmanship of Mrs. H. H. Norcross.

One of the highlights was the open jumping with Karen Burdon on Kelly's Dream, winning the Pony Pasture Cup. Joan Norcross on Quicksilver was second.

Other winners in different classes:

Child's show hack over 13.2 hands, Whitehead Trophy: 1, Royal Omen with Margaret Murray. Equitation, under 11 years: 1, Heather McDonald on Sir Rose; 2, Wendy Lister on Sterling Silver; 3, Jackie Joyce on Tiny. Child's pony, 14.2 hands and under, Watney Cup: 1, Hit Parade with Faith Hoy; 2, Birdie with Ardis Bicknell; 3, Sterling Silver with W. Lister. Equitation 11 or 14 years: Faith Hoy; 2, Marsha Gregory; 3, Lynne Griffiths.

Show hack, 14.2 to 15.2 hands, Weeks Cup: 1, Whisper with Joan Norcross; 2, Little Miss with Dickie Theriot; 3, Tattle Tale with Annette Mottishaw. Equitation hunting seat, Maiden Riders, Marsh trophy: 1, F. Hoy; 2, Lynne Lister; 3, W. Lister. Equitation, up to 18 years, Robin Stone trophy: 1, J. Norcross; 2, Jill McCombie; 3, Rodney Mitchell. Child's working hunter: 1, Kokomo with R. Mitchell; 2, Royal Salute with Janice Evans; 3, Kelly's Dream with Karen Burdon.

Working hunter, 14.2 hands and under: 1, Cherry with Douglas Forst; 2, Hit Parade with F. Hoy; 3, Toffee with Sharon Parsley. Equitation, hunting seat, Dunlop trophy, under 18 years: 1, Vivian Carley; 2, K. Burdon; 3, M. Gregory. Team jumping, Piers Cup: 1, Queen Margaret's School A, Little Blonde Lady, Topaz and Cherokee with J. Scotney, S. Bradford and M. Bradford; 2, Haney Super Value, Hit Parade, Cherry and Sir Skipp with F. Hoy, D. Forst and M. Gregory.

Local saddle horse, suitable for a child of little experience: Mrs. P. A. O. Lovick prize: 1, Sam with Suzanne Delcourt; 2, Prince with Kenneth Carroll; 3, Billy Boy with Joy Stone. Novice jumping: 1, Hit Parade with F. Joy; 2 (three tied), Little Blonde Lady with J. Sagsby, Kokomo with R. Mitchell, and Cherry with D. Forst. Equitation: Pony Club members, under 14, who have never won a ribbon: 1, Jackie Joyce on Tiny; 2, Barbara Hanson on Indian Summer; Ian MacKenzie on Jack of Diamonds.

Privately-owned horse or pony: 1, Whisper with J. Norcross; 2, Sterling Silver with W. Lister; 3, Cheerlove, M. and S. Bradford. Family class: 1, Grayson family, Calvin on Jo Jo and Gerry on Sky; 2, MacKenzie family, Dr. and Mrs. C. D. G. MacKenzie and Ian; 3, Bradford family, Marguerite on Little Blonde Lady and Suzanne on Topaz.

Sister [illegible] 2, Norcross; 2, Kelly's Dream with K. Burdon; Quicksilver with Jennifer Horne. CHSA Model Class, equitation: 1, J. Norcross; 2, Pam Grattan.

The Sunday's Western Riders competition was judged by C. C. Carpenter from Victoria. The program of equitation classes and gymkhana games was licensed under the Canadian Horse Shows Association. Sunday results were: Equitation stock saddle under 11 years: 1, Calvin Green on Popcorn; 2, Marlene Belcher on Beauty; 3, Jerry Brooks on Butter Ball. Equitation stock saddle 11-14 years: 1, Faith Hoy on Hit Parade; 2, Donet Pallister on Dolly; 3, Marsha Gregory on Sir Skipp.

Equitation stock saddle 14-18 years: 1, Shari Horner on Dopper; 2, Louise Allen on Selma; 3, Jack Brooks on Rosie. Western pleasure horse 14 hands and over: 1, Sir Skipp with M. Gregory; 2, Hit Parade with F. Hoy; 3, Selma with L. Allen. Western pleasure horse or pony under 14.1 hands, 14 years: 1, Tarp with Susan Gilner; 2, Beauty with Marlene Belcher; 3, Black Diamond with Raymond Nicola. Western barrel race 14.1 hands and over: 1, Jo Jo with Calvin Grayson; 2, Queenie with Gerald McDonald.

Western barrel race for ponies under 14 hands for over 12 hands: 1, Dolly with Darrel Pallister; 2, Black Diamond with Raymond Nicola; 3, Beauty with M. Belcher. Western barrel race, ponies 12 hands and under: 1, Popcorn with C. Green; 2, Rex with Donnie Lee; 3, Coal Town with J. Brooks.

Pole bending: 1, Dolly with D. Pallister; 2, Beauty with M. Belcher; 3, Pixie with Larry Erickson. Stake bole race: 1, Dolly with D. Pallister; 2, Pixie with L. Erickson; 3, Queenie with Gerald McDonald.

Police Kill Demonstrators

DACCA, East Pakistan (AP) —Police fired on demonstrators at Paharitali railroad station, killing three persons and injuring 29. The shooting, an outgrowth of rail strike threats, followed a mass demonstration by about 8,000 rail workers who blocked the tracks in the rail yard.

NOTICE TO CREDITORS
HORACE WALTER HOLLANDS, DECEASED

NOTICE is hereby given that creditors and others having claims against the estate of Horace Walter Hollands, deceased, late of 2170 Haultain Street, Victoria, B.C., who died on the 29th day of January, 1963, are required to send full particulars of such claims to the Canada Permanent Toronto General Trust Company at Victoria, B.C., on or before the 10th day of May, 1963, after which date the executor will distribute the assets of the estate among the parties entitled thereto, having regard only to the claims of which it then has notice.

CANADA PERMANENT TORONTO GENERAL TRUST COMPANY,
Executor.
1125 Douglas Street,
P.O. Box 1232, Victoria, B.C.
Straith, Buchan, Whitley & Randall, Solicitors.

NOTICE

Sealed tenders will be received by the Deputy Minister of Lands not later than 12 o'clock noon, 1st May, 1963, to supply, maintain and operate one Rotary Wing aircraft (helicopter) in topographic survey work for the Surveys and Mapping Branch during the months of June, July, August and September, 1963.

Tenders should be based upon specifications available from the Director of Surveys and Mapping, Lands Service, Parliament Buildings, Victoria, B.C.

Tenders must be submitted in a sealed envelope plainly marked "TENDER FOR SURVEYS AND MAPPING BRANCH HELICOPTER CONTRACT".

The lowest or any tender not necessarily accepted.

E. W. BARNETT,
Deputy Minister of Lands.

BRITISH COLUMBIA HYDRO AND POWER AUTHORITY

Invites tenders for the following:

Description	Reference	Closing Date
Approx. 10 ea. 7'6" forward control vans	BQ 1530	April 23, 1963
Approx. 10 ea. ¾-ton panel trucks	BQ 1531	April 23, 1963
Approx. 5 ea. ¾-ton pickup trucks	BQ 1532	April 23, 1963

Sealed tenders clearly marked as above-referenced will be received in Room 656, B.C. Hydro and Power Authority Building, 970 Burrard Street, Vancouver 1, B.C., until 12:00 noon, closing dates as above.

Details may be obtained at the office of the Purchasing Department, 6th Floor, 970 Burrard Street, Vancouver 1, B.C. Telephone MUtual 3-8711, Local 2207.

LUNDS AUCTION
TONIGHT – 7:30
View from 8:30 a.m.
FOR THE B.C. HYDRO
OFFICE FURNITURE
Executive and Stenos' Desks, Chairs, Sectional Bookcases, Shelves, Dictaphones, Etc.
MODERN FURNISHINGS
From Private Sources
Colonial and Sectional
Chesterfield Suites
Occasional Tables
1960 Edition
Encyclopedia Americana
Dining and Dinette Suites
Small and Major Appliances
Including De Luxe "Viking," "Philco" and "Easy" Refrigerators, Vacuum Cleaners, Etc.
LUNDS
PHONE EV 5-3308
926 FORT STREET

Today's richest... mellowed FILTER KINGS
the fuller flavour of choicest aged Virginia tobaccos
rolled with distinctive "custom-made" paper
free-flowing filter that brings you a richer, more satisfying smoke
"Perfection consists not in doing extraordinary things, but in doing ordinary things extraordinarily well."

Peter Jackson FILTER KINGS
Made by the makers of du MAURIER

for business . . . for pleasure
FLY TCA TO EDMONTON
• 3 HOURS 15 MINUTES
• UP TO 2 FLIGHTS DAILY
• $82 ECONOMY RETURN
Ask about TCA's convenient 'Tickets by Mail' Service
See your Travel Agent or call TCA EV 2-5141
TRANS-CANADA AIR LINES AIR CANADA

Beauty begins with weight watching!
Charm is as essential a part of beauty — and so often dependent on confidence, the kind of confidence that comes with sensible weight control and a trim figure!
With Sucaryl you can avoid unnecessary calories, keep weight down, and go right on enjoying sweet desserts and fully sweetened, natural-tasting foods and beverages.
Sucaryl sweetens without calories!
Sucaryl contains no calories whatever. In tablet, liquid or granulated form, you can use it almost anywhere you would use sugar—in cooking, baking, freezing, canning, as well as in coffee and tea and on fruits and cereals. And you'll never miss the missing sugar. Sucaryl sweetens without bitter taste or after-taste.
At all drug stores, in tablet, liquid or granulated form. Be sure to ask for free copy of the colourful, 32-page booklet, "Calorie-Saving Recipes with Sucaryl".

Sucaryl
The dietary "beauty aid"

Telephone 383-4111

The Daily Colonist.

Cloudy, Sunny (Details on Page 3)

Vancouver Island's Leading Newspaper Since 1858

No. 105—105th YEAR | VICTORIA, BRITISH COLUMBIA, TUESDAY, APRIL 16, 1963 | 10 CENTS DAILY 14 CENTS SUNDAY | 28 PAGES

BOY SAVED OFF CLIFF BY COPTER

By BOB PETHICK

A navy helicopter and a newly-formed Langford Volunteer Fire Department rescue team joined forces to lift injured Kenneth Peach from the sheer side of Mount Finlayson's west face in waning daylight Monday.

The boy, 13, was injured in a 30-foot fall down the steep mountainside while on a hike with two companions.

TO PLAYING FIELD

Minutes after he was lifted into the helicopter, he was wisked into a navy ambulance at HMCS Naden's lower playing field and on his way to Royal Jubilee Hospital. Naval doctor Lt.-Cmdr. G. B. Page examined the boy as he was being transferred to the ambulance at 6:45 p.m.

Kenneth, whose home is at 1118 Hillside, was in satisfactory condition with back abrasions last night.

Langford Volunteer Fire Department was first called to the foot of the mountain at 3:50 p.m. and asked to stand by.

CLIMBED ROCKS

A crew led by deputy fire chief Allan Lequesne and Joseph Arden, Richard Hansen, Jerry Morrison and Larry Brooks set off up the rugged rock and shale face in search of the injured climber. The injured boy's friend, John Ferguson, 14, was to act as guide but had difficulty locating the exact spot where his chum was lying.

Fireman Brooks was first on the scene of the fall.

"He was conscious and complaining of a pain in his back," he said. "The boy was calm but seemed cold."

FULL EQUIPMENT

The crew carried ropes, blankets, a stretcher, a two-way radio and first aid kit. They found the injured boy about three-quarters of the way up the mountain.

A helicopter was called in from Vancouver Island Helicopters but was unable to land

Continued on Page 2

* * *

'All's Well That Ends . . .'

Happy ending to an epic rescue involving navy helicopter and rescue crew of Langford Volunteer Fire Department which saw Kenneth Peach, 13, plucked from the sheer west face of Mount Finlayson and whisked into Royal Jubilee Hospital. Nurse Peggy Brown, above, helps cheer injured boy. Minutes after being lifted 30 feet through air into hovering helicopter the injured climber is transferred to waiting ambulance for trip to hospital, below.—(Ryan Bros.)

* * *

Resignation in Air

John D to See Vanier Today

OTTAWA (CP)—Prime Minister Diefenbaker said after a 20-minute meeting with Liberal Leader Pearson Monday he will visit Governor-General Vanier today, presumably to tender his resignation.

With it will go the resignation of the Conservative government which has been in office since June 21, 1957, and Mr. Pearson will be called on to form a government. The Liberal leader said he hopes his cabinet will be sworn in on Friday.

LEADERS MET

The two national party leaders met in Mr. Diefenbaker's East Block office to discuss the change of government resulting from last Monday's general election, in which 130 Liberals, 94 Conservatives, 24 Social Credit, and 17 New Democratic Party members were elected.

Mr. Pearson, whose party will have three members short of an absolute majority in the new Commons, said the date of

Continued on Page 2

* * *

Canada 'To Take' Deterrent

ROCHESTER, Mich. (AP)—A political science professor at Oakland University predicted Monday that Canada will accept its commitment to the United States on nuclear weapons. But at the same time he said he was not sure of the wisdom of spreading the nuclear deterrent among more and more nations.

Lecturing in Oakland's second annual world report series, Dr. Edward J. Heubel said he could understand Canada's reluctance "to have to assume responsibility for these so-called tactical weapons.

MAGNIFIES DANGER

"Extending these weapons to all NATO countries magnifies the danger of all-out war through confusion."

He added that Canadians want "Americans to pay a little bit of attention to their problems."

"Their problem is whether they can continue to exist as a separate culture and not be swept under by overwhelming American dominance," he added.

Dr. Heubel said the latest election result indicates Canada is swinging back to a two-party system.

Lesage Next —Saboteurs

MONTREAL (CP) — The Front de Liberation Quebecois (Quebec Liberation Front) issued a statement Monday saying its next sabotage attempt has been named "Operation Jean Lesage."

The statement from the fanatic separatist group said Mr. Lesage "recently went to the defence of colonialism."

It said the premier had thus shown "his true face, that of a shameless collaborator, hungry for power and a traitor to his people."

"In his honor our next attempt has been named 'Operation Jean Lesage'."

The statement said it has no connection with "other legal movements which exist due to the approval of her very British majesty."

* * *

Such separatist groups as the Rassemblement pour l'Independance Nationale (the National Independence Rally) and the Parti Republicain du Quebec (Quebec Republican Party), which urge Quebec's secession from Confideration by legal means, have criticized the FLQ's acts of violence.

The statement said no member of the FLQ has been in touch with newspapers, and expressed "regret that certain persons outside the movement have given interviews in our name."

* * *

The most recent such interview was with a Montreal newspaper which quoted a man named "Claude" as saying CNR president Donald Gordon "must be killed."

The FLQ said its sabotage campaign is against federal symbols and institutions, adding it would never attack "places which could place innocent lives in danger: for example, hospitals, schools, churches."

Cease-Fire Ends in Laos

VIENTIANE (AP) — Reports of new fighting on the Plain of Jars in violation of a cease-fire pledge kept the Laotian military crisis at the boiling point Monday.

Premier Prince Souvanna Phouma, neutralist head of the coalition government, obtained the pledge after a meeting with the neutralist and pro-communist military leaders Sunday. But even he seemed doubtful the pledge would be kept.

Avtar Singh of India, chairman of the International Control Commission, returned from the area late Monday and told reporters "the situation continues to be dangerous."

China Orders U.K. Metals

LONDON (Reuters) — Communist China has ordered £550,000 ($1,540,000) worth of tin plate and sheet steel from the state-owned British company Richard Thomas & Baldwins, according to the China Trade and Economic Newsletter published here Monday.

The newsletter says there are prospects of larger Chinese orders for British steel later in the year.

DON'T MISS

Negro Leader Asks Federal Trial —Page 5

* * *

Socreds Bribed To Turn Grit? —Page 7

* * *

Inside Police Article Rapped —Page 12

* * *

Don't Pray, Urges Cancer 'Victim' —Page 13

* * *

Glider Crumbles As Pilot Dies —Page 15

* * *

	Page
Bridge	25
Comics	14
Crossword	26
Financial News	6, 8
Garden Notes	14
Social	18, 19
Sport	10, 11
Television	22
Theatres	20

Kennedys Expecting Their Third Child

PALM BEACH, Fla. (AP)—President and Mrs. Kennedy are expecting their third child in the latter part of August, the White House announced Monday.

Mrs. Kennedy will cancel all official engagements, spend much of the summer on Massachusetts' Cape Cod, then return to Washington to have her baby, reporters were told.

IN GOOD HEALTH

Although she has a history of miscarriage and both her children were delivered by Caesarean section, Mrs. Kennedy was reported in good health and undergoing a normal pregnancy. President Kennedy's children are Caroline, 5, and John Jr., 2.

If all goes well Mrs. Kennedy, who will be 34 July 28, will become the first presidential wife in 70 years to have a baby while living at the White House and the second one in history to do so. The other was Mrs. Grover Cleveland, who bore her first child in the White House Sept. 9, 1893.

THREE BECOME FATHERS

The announcement means all three of the Kennedy brothers are to become fathers again this summer.

Ethel Kennedy, the wife of Attorney - General Robert Kennedy, is expecting their eighth child in June. Joan, wife of Senator Edward M. Kennedy of Massachusetts, is awaiting their third, due in August.

Cancellation of Mrs. Kennedy's official activities means she will be unable to accompany the president on a state visit to Italy in June.

Near Lost Submarine

Mystery Ship Sailed Off

PORTSMOUTH, N.H. (UPI)—A navy officer testified Monday that shortly after the nuclear submarine Thresher sank with 129 men aboard he saw a mysterious vessel on the horizon that did not answer a challenge.

Lt.-Cmdr. Stanley Hecker, 36, captain of the submarine escort vessel Skylark, told a board of investigation that the vessel he saw in the vicinity of where the submarine sank might have been either a submarine or a fishing boat.

6,000 YARDS AWAY

He could not be sure. The closest his ship came to the mysterious vessel, he said, was about 6,000 yards.

Hecker said that when his ship moved closer to the mysterious vessel to challenge it, it did not answer and moved away.

He said the incident occurred several hours after his ship lost contact with the Thresher.

HOPING IT WAS SUB

"We were anxious and hoping it was possibly the submarine," he said. He said the object seemed to be a submarine "sail" or fin. He said that it appeared to be a "dirty" color.

As the board continued trying to find out what caused the disaster, marine scientists and navy officials searched the bottom of the Atlantic 8,400 feet below the surface trying to pinpoint the wreckage.

A navy patrol bomber left Portsmouth to drop a wreath of white carnations fashioned in the shape of a submarine as a final tribute to the men entombed in the hulk of the Thresher.

Cmdr. Lou Larcombe of Wilmington, N.C., commanding officer of the submarine Dogfish, told the board that the Thresher's captain, Lt. Cmdr. John Harvey, was "completely satisfied" with the condition of his ship and felt it was ready for deep diving trials.

Deluge Soaks Honolulu

HONOLULU (UPI) — A heavy deluge of rain sent streams cascading over their banks in Honolulu's rural areas Monday and left scores of families homeless.

Police sent rescue squads to one area where a man and a woman were reported missing in water surrounding their home. Two military personnel from Schofield Barracks were also missing in the storm, which sent down 18 inches of rain in eight hours.

Elements of the state National Guard were placed on standby alert and the Red Cross set up emergency shelters for the homeless in stricken areas.

'Great Guy For Trouble'

By TED SHACKLEFORD

"He's a great guy for getting into trouble," Mrs. Ernest Peach, 1118 Hillside, said last night, running her fingers through son Ken's hair.

"He was hit by a car here," she touched his right temple, "and a baseball bat here. You're more trouble than you're worth."

STILL IN BASKET

Thirteen - year - old Ken grinned back at his mother from the wire basket used by rescuers who lifted him from the slopes of Mount Finlayson by helicopter.

The basket delayed emergency department staff in Royal Jubilee Hospital. At first, suspecting serious back injuries, they attempted to X-ray him through the basket.

PICTURE BLOCKED

When the film was developed it was found the metal mesh of the basket had blocked the X-rays and he was carefully lifted from the basket to a regular hospital stretcher.

But meanwhile, Ken chatted with his mother and told her what happened.

"We left home about 9:30 in the morning, John Ferguson and Danny Third and me, and biked out to Mount Finlayson.

"We climbed up by the trail and had something to eat part way up and finished lunch when we got to the top.

"I said we should go back by the trail but they didn't want to. They said it would be best to stick together so I went with them.

Continued on Page 2

Fire Razes Building In Calgary

CALGARY (CP) — A four-alarm fire Monday night destroyed a three-storey business block in downtown Calgary and caused serious smoke damage to adjoining buildings.

Nine fire engines were called to the Robinson and Linton block at Eighth Avenue and Second Street Southeast after the flames were discovered. There was no estimate of the loss.

Parade of Unwashed

Bomb-Banners Leave Tourists Goggle-Eyed

LONDON (CP) — Anti-nuclear legions created a slightly bizarre atmosphere of restrained carnival and grim confusion when they straggled through London Monday. (See story on Page 3.)

Although the mood between police and the demonstrators turned ugly — dangerously —at times, the general tenor seemed almost gay to an observer, especially when the bands played and the guitars twanged.

* * *

"It's the parade of the unwashed and the unshaved," quipped one onlooker at Trafalgar Square, jammed with eager holiday-makers for two hours before the ban-the-bomb marchers arrived on their seventh annual 60-mile hike from Aldermaston.

* * *

Spike - heeled glamor girls grabbed the opportunity to masquerade as marchers—leaving tourists goggle-eyed as they wandered about in the sunshine, in skin-tight jeans and black sweaters, waving anti-nuclear pennants.

Police did their best to keep people from roosting on the high base and lions of the Nelson Column that dominates the square into which the marchers poured from Whitehall.

* * *

Police with hands joined tried to keep the marchers to one side of the street, leaving the other side for heavy Easter traffic, and to some extent they succeeded.

But when the square spectators broke loose it seemed that the double - deck buses and cars were floating on a sea of people.

* * *

When the police warned the spectators back, the marchers countered with shouted invitations to join the parade. Stray children howled and dogs-in-arms whined in terror as the commotion increased.

"Old woman, you're worse than they are," growled one husband as his wife pushed toward the marchers. Some bystanders seemed affronted at the extreme dress and unkept appearance of many of the marchers.

While the four-day hike could not be put in the endurance class of say, the Boston marathon, it was no small feat for older folk and women, some of them pushing baby carriages.

But the younger set showed the lesser stamina, youths and girls flinging themselves full length on the grass when they reached Hyde Park. It was several hours before all the marchers came in—meanwhile, music - with - a - message was played over loudspeakers.

* * *

One limping young couple, carrying a baby, received a smattering of applause when they arrived. But the man said: "Don't cheer us—jeer (Prime Minister) Macmillan."

Crew's Families To Bid Goodbye

Families of the officers and crew of the destroyer-escort HMCS Saskatchewan will be allowed into HMC Dockyard to bid their men goodbye today.

The navy's newest DE is leaving at 11 a.m. for Halifax to join the Atlantic Command.

She is due back in Esquimalt in November.

On her trip east she will call at San Diego, Panama Canal Zone and Puerto Rico.

Most of the ship's crew is from western Canada.

May Follow Vancouver

Extra Wages $40,000

Firemen to Win Shorter Week?

Victoria firemen will likely win a shorter working week next year, necessitating the hiring of 12 new men and costing the city some $40,000 extra in wages.

★ ★ ★

This was predicted yesterday by Eric Simmons, a city fireman and president of the B.C. Fire Fighters' Association. He was commenting on a conciliation board award which will reduce working hours of Vancouver firemen to 42 hours from 48 hours a week over a 22-month period.

★ ★ ★

"We in Victoria have always followed pretty well the pattern set on the mainland in wages and hours," he said.

"I think there's a good possibility of it coming in next year."

★ ★ ★

Victoria firemen sought the 42-hour work week in their negotiations with city council this year but failed to gain the concession.

"We are the only province in Canada now with a majority of our firemen on 48 hours a week," Mr. Simmons said.

★ ★ ★

"The Vancouver award will start a pattern for the rest of the province. There is quite a trend in Canada for firemen working shorter hours."

Reduction of working hours would require an increase of 12 men on staff—one seventh of the present staff, he added.

Mr. Simmons estimated wages for the 12 new men would cost some $40,000 in the first year. As they gained experience the 12 men would receive higher wages.

"B.C. has about 1,200 members of the association, working in 22 municipalities. Three areas — Vancouver, Kimberley and Tadanac—are now on the 42-hour week. The other 19 are on the 48-hour week."

★ ★ ★

Mr. Simmons said under existing regulations municipalities cannot require their firemen to work more than 48 hours a week but do have power to reduce hours.

"There is no reason why firemen cannot be on 42-hour work weeks.

"The Vancouver award will certainly help municipalities in their thinking about the shorter week."

★ ★ ★

On a 48-hour week, a fireman works a total of 96 duty hours over a two-week period.

The first week he works 56 hours on four 14-hour night shifts; the second week he works 40 hours on four 10-hour day shifts.

"Some municipal officials I have talked with say they know the shorter work week is coming to B.C.," Mr. Simmons said.

Golden Beauty Abounds

Typical of the glorious scenes awaiting anyone strolling through Beacon Hill Park these days is this far-reaching mass of daffodils, captured by photographer Karl Spreitz.

MAY LINDAL

★ ★ ★

Seen In Passing

May Lindal showing azaleas at a gardening store. (She is a saleswoman at the store, owned by her husband, Bruce, and they live at 3084 Cordova Bay Road with their four children, Wendy, 12; Kirk, 10; Kelly, seven, and Susan, four. Her hobby is gardening) . . . Tammy Wright enjoying a weekend with friends at Lockehaven . . . Jack Leukolsky calling on a neighbor . . . Colleen Brennan coming to the rescue . . . Sawyer and Phyllis Hope entertaining a guest over the long weekend . . . Marjorie Armstrong reminiscing about a trip to Australia and New Zealand . . . Eric Smythe having coffee with a group of friends . . . Carol Wiper on her way to hospital . . . Mike Redwood looking at a mattress . . . Gil McKinney looking for some friends . . . Marcello Bussanich studying genetics.

Fairfield Group Asks Council For Protection

Residents of the Fairfield-Chandler area who opposed the establishment of a private hospital in their midst have asked city council to take all necessary steps to protect their interests.

At a special meeting held during the weekend the residents appointed Frank Crocker, 1786 Fairfield, as their spokesman and drafted a letter setting out their views.

The letter said "it is with regret and under protest that we now bow to the will of city council" in granting the application for rezoning of three acres of property adjoining their homes for the private hospital scheme.

Since council had seen fit to "override the opposition of the majority of property owners concerned" in granting the application, the letter added, "we trust that promises contained in the brief presented by developers of the scheme will be implemented in their entirety."

It continued: "We must rely solely on the vigilance of the staff at city hall (to achieve this end)."

The residents supported the suggestion, raised at the city council meeting last Thursday, that special regulations covering private hospitals in residential zones be set up immediately.

GREATER CONTROL

Such a step, the letter said, would place "greater control of this and future similar developments under the jurisdiction of the appropriate professional and technical staffs of the city."

The residents also asked the right to have Mr. Crocker as their spokesman be advised of further developments and if the occasion arises have the right to make submissions pertinent to the development.

CERTAIN CHANGES

Some members of the group feel that the scheme would be more acceptable if certain changes in the layout were made and felt the promoters might agree, if consulted, the letter said. The proposed changes would affect placement of buildings so that working areas would not face on to surrounding homes.

Boys Week

Banquet Honors Helpers

A banquet honoring volunteer helpers of the Boys Club of Victoria who made its operation possible, opened National Boys Week yesterday.

Activities during the week will include a bicycle safety program, today; open house Wednesday; a penny carnival Thursday and Friday, and a tabloid sports meet Saturday.

The Boys Club of Victoria is located at 1240 Yates Street in the old No. 2 fire hall.

204 MEMBERS

Membership in the club stands at 334 now and during the club's operations in the last 28 months, 1,000 boys have been active members, said club director Ron Havard.

During the banquet last night awards were given to: Joseph Bryant, Mrs. H. Foster, Derek Green, Ivan Leal, Mrs. A. Glenny, Victor Foster, Herbert Chalmers, William Rogers, Robert Smillie, Malcolm Simpson, Ted Rodway, Leighton Palfrey, Alfred Green, Harry Herbert, John Bailey, Ronald Douglas, Thomas Cook and Mrs. R. Havard.

Visitors Hurt

Two Calgary women were taken to hospital with shock and bruises after a two-car crash at Yates and Douglas Sunday.

Mrs. B. Singh, 1330 34th Street, and Mrs. Ann Smith, 1539 35th Street, were released from Royal Jubilee Hospital after treatment.

Police said the cars were driven by Frederick Holmes, 646 John Street, and Harjindar Kour, 1015 Empress.

Poll Helpers To Get Pay

Payment for deputy returning officers, poll clerks and landlords who rented premises for use as polling places April 8 will be made within a week.

"Payment for these people is made by warrant after the official count which will take place Thursday," a returning office spokesman said yesterday.

"People who helped at advance polls and enumerators are paid direct from the treasury in Ottawa and as they have something like 2,000,000 cheques to send out some may be a little late.

Next Step Slated At Kiwanis Village

Next step toward construction of 16 additional units at the Kiwanis Villa will be taken this week.

A special committee of Victoria Kiwanis Club will meet with architect Charles Craig to discuss minor modifications to plans.

Once these details are worked out specifications will be prepared and tenders will be called, a spokesman said last night.

School Costs

Council Criticism Held Smoke Screen

Municipal councils distract taxpayers with complaints about school costs so they don't see what is happening with general revenue, a Sooke school board trustee charged last night.

"They keep you so busy looking at the school budget you can't see what they're doing with the public works budget," Fred Boulter said.

MUST PAY PRICE

"We must pay the cost of education or the price of ignorance.

"In my lifetime I have seen Russia come from being a country with about 90 per cent illiteracy to one of the leading nations of the world."

HIGHER COSTS

Mr. Boulter, chairman of buildings and grounds committee of Sooke school board, was replying to criticism by municipal leaders following Education Minister Leslie Peterson's announcement that school costs are higher this year.

He derided a suggestion that the federal and provincial governments should split school costs between them, relieving municipalities of responsibility to raise part of the money.

STILL TAXPAYER

"No matter how school costs are raised, the person who pays for them is the taxpayer.

"When the school board budget comes up it is carefully scrutinized and then sent to the municipality. The council carefully scrutinizes it and it goes to the department of education where it is scrutinized again."

END OF POLICY

Ald. Arthur Dowell, chairman of city council's finance committee, predicted that the increasing school costs would mean the end of the council's pay-as-you-go policy on capital development.

The policy has been sustained by sale of land owned by the city.

"The time has come where our land sales are drying up and for any real projects we might have to resort to borrowing."

City Police Benefit By Academy Grant

A $5,000 provincial government grant to the Vancouver police training academy is proving a shot in the arm for Greater Victoria police forces.

Greater Victoria police forces will take advantage of the grant to send three policemen to the academy in the near future.

Later, more policemen may be sent to Vancouver for training—and instructors from the academy may come to Victoria—under the grant which is for the training of out-of-Vancouver policemen at the academy.

CUTS BILL

Oak Bay Police Chief Robert Smith last night said the grant "cuts the bill in half" for a Greater Victoria police force which wants to send men to the mainland for training.

The grant covers tuition costs, he explained, while police forces must still cover living expenses.

The Oak Bay department plans to send a man to Vancouver April 24 for a five-day course being given for supervisory personnel in police departments.

Police chiefs learned of the provincial grant at B.C. police chiefs' convention in March, he said.

Following the supervisory course, the academy will be running 10-day in-service refresher courses for police.

Chief Smith said his department will take advantage of these as much as it can, although Oak Bay's small police force finds it comparatively hard to spare men.

$7 A DAY

Before the grant was given, Chief Smith said, departments sending men to the academy had to spend $7 a day tuition.

Victoria's Chief Const. John Blackstock joined in praising the grant.

He said Insp. Ray Maitland of the Victoria police leaves today for the five-day supervisory course and Insp. Brooke Douglass will leave April 24.

GOOD NEWS

Victoria Mayor R. B. Wilson said the $5,000 grant is good news. "Any system such as this which will help make it possible to train police will be very helpful."

In announcing Monday the academy had received the grant, Vancouver Police Chief Ralph Booth said, "Steps are being taken for more uniform training and co-operation between the different forces."

At Oak Bay

Marina Tenders Likely by May 16

Tenders for construction of buildings in a $423,000 marina and restaurant to replace the present Oak Bay boathouse will likely be called May 16.

"Once the tenders are awarded the actual construction is expected to take four or five months," Robert Wright, manager of Oak Bay Marina Limited, said last night.

VARIED FACILITIES

"The buildings will include a restaurant, coffee shop, marine store, motor repair shop, small boat repair building and administration offices."

Three sub-leases have been approved by Oak Bay council—the restaurant, the marine store and repair shop, and the small boat repair shop.

VIEW OF BAY

Restaurant and coffee shop have been sub-leased to Victoria restaurateur Clare Anderson. He said last night the restaurant will be Victoria's finest, set on the tip of Turkey Head, with tables overlooking the boat anchorage and the view of Oak Bay.

Marine store and motor repair shop has been leased to Oak Bay Marine Sales and Service Limited, whose principals include Frederick Weir Thow of J. R. Weir Limited, a Montreal marine engineering firm.

UNIQUE SERVICE

A feature of the repair shop will be a dock to allow boats to move under a hoist for removal of their motors without the boats having to be removed from the water. It is believed this is a unique service for Vancouver Island.

D. and L. Boatworks has been awarded the lease of the small boat repair shop and under direction of James Dryburgh it will specialize in repairs to planked hulls.

ALREADY LET

Lease for complete marine fueling facilities was let some time ago to Standard Oil Company of British Columbia which this week let tenders for construction of its fuel float.

Lassie at Ferry

Her Last Summer

★ ★ ★

LONA DONALDSON
. . . friends everywhere

A comely Victoria lassie will return to Victoria's ferry docks with her bagpipes for the eighth summer this year—and then will fold up her bagpipes and not come back again.

Lona Donaldson began piping to greet tourists on ferries to Victoria the age of 11.

Now a lass of 18, she will be graduated this year from Mount View High School and, after her saint at the quayside this summer, she plans to go to Essondale to train as a psychiatric nurse.

★ ★ ★

It will be with a heavy heart that she leaves her job of eight summers—and with memories of a host of friends from throughout the United States, some of them famous.

"I think last Christmas I must have received cards from every state in the union," said Miss Donaldson last night.

★ ★ ★

She thinks perhaps the highlight of her piping career was meeting comedian Bob Hope last year—and having him recognize her from a previous 1959 dockside encounter. Western star Dale Evans and TV's Sebastian Cabot also are among her acquaintances.

She also has had her picture taken with "just about every other person" coming off the Mv. Cobo, the Princesses Marguerite and Patricia and previously the ferry Kalakala

★ ★ ★

She also recalls answering innumerable questions about Victoria and its tourist attractions, about herself and her regalia, and about what were those stately domed buildings behind her and what instrument was she playing.

She was introduced to the job by her predecessor, a friend, Gary Sinclair.

Lovely Spring Brides

Piper Donald McDonald greeted Mr. and Mrs. William Hodgson, Jr., following their double ring marriage in First United Church. The bride is the former Margaret Shearer Faulds, daughter of Mr. and Mrs. William Faulds, Oakland Avenue. Her groom is the son of Mr. and Mrs. Bill Hodgson, Savannah Street. The reception was held in Holyrood House and the honeymoon was spent in the Okanagan. The newlyweds are making their home at Garden Park, Lovat Avenue. —(Kandid Kamera)

Mr. and Mrs. Alan A. Hougen pose following their early April wedding in St. Marys' Church, Oak Bay. The bride is the former Patricia Ann Armstrong, daughter of Mr. and Mrs. George Armstrong, Victoria. The groom's parents are Mr. and Mrs. A. F. Hougen, Abbotsford.—(Jus-Rite)

Wedding Principals Honeymoon at Banff

A gown of rich salapeau with dramatic wing-shaped neckline was chosen by Darlene Gail Hargreaves for her marriage to Mr. Leonard Orlando Dunsford.

A fitted bodice topped the controlled belled skirt with inverted pleats. A double garland of imported Swiss appliqué and intricate bows finished the front of the skirt. She carried coral roses with stephanotis and fern. Her jewelry was a pearl necklace.

The principals' parents are Mr. and Mrs. James Neil Hargreaves, Victoria, and Mr. and Mrs. Orlando Dunsford, Vancouver. Rev. Colin Campbell officiated at the afternoon wedding in St. John's Anglican Church.

Miss Marjorie Longhurst, maid of honor, and Miss Carolyn Scurrah, bridesmaid, chose coral taffeta dresses and a crystal necklace. Peggy Anne Waterton, junior bridesmaid, and Jennifer Rose Waterton, flower girl, were in similar coral dresses, with white accessories.

Mr. Allan Casselman was best man and ushers were Mr. Ronald Dunsford, Mr. Wayne Steward and Mr. Peter Dunsford.

Mr. Warren Waterton proposed the toast at the reception, held at King Arthur's Round Table Restaurant.

Leaving on a honeymoon to Banff and Lake Louise, the bride changed to a navy blue and floral print ensemble, topped with a matching Chinese coat. Her accessories were navy. Mr. and Mrs. Dunsford will make their home at 908 Cook Street.

Out-of-town guests were Mrs. L. Cape, Miss W. Cape, Calgary; Mr. Robert White, Edmonton; Mrs. Elizabeth Dunsford, Toronto; Mrs. L. R. Hargreaves, McLeod, Calif.; Mr. and Mrs. C. Sheflo, Vancouver, B.C.

REBEKAH

Regular business meeting of Carne Rebekah Lodge No. 45 will be held at 7:30 p.m. on Thursday, April 18. The sewing meeting has been advanced to April 17, at the home of Mrs. Margaret Shepherd, 1060 Burdett Avenue.

SCIATICA

Do sharp stabbing pains shoot down your thighs, hip to ankle? Is it hard for you to get about? If you long for relief from wearisome ache or the terrible pains of sciatica, try TEMPLETON'S T-R-C's today. Only 85c and $1.85 at drug counters everywhere.

Listen to "Count Your Blessings" with Paul Reid Mon. thru Fri. on your local CBC Radio Station.

Ann Landers

Dear Ann Landers: Today I'm wearing dark glasses to work for the second time in three months. Why? Because last night my husband opened the cupboard door and accidentally caught me right square in the eye.

No, he didn't hit me on purpose. He never does—or at least so he says. Since our marriage three years ago I've had four shiners, two loose teeth and numerous bruises. He's not mean, just careless.

The teeth-loosening happened like this: He was helping me put away the canned goods. He dropped a can of sauerkraut on my face. Another time we were doing spring cleaning and the mop handle accidentally slipped out of his hand. I saw stars. Please tell me what I can do about this. —LIVING DANGEROUSLY.

Dear Living—or should I say, Dear Lucky You Are Living: Has it ever occurred to you that these calamities all seem to happen when your husband is helping you with the housework?

It may be that he subconsciously resents doing housework and these accidents are his way of getting even. If you need help, hire a woman on a part-time basis. It's cheaper than store teeth.

* * *

Dear Ann Landers: I am 23 years old, not hard to look at and have never had any trouble attracting males.

About eight months ago, I broke up with a fellow I'd gone with for over a year. It was terribly hard on me because I was deeply in love with the guy.

Two months later one of his best friends asked me for a date. I accepted and made it plain that I was through with love for a while and that we would be just pals.

He has kept his part of the bargain beautifully — in fact too beautifully. I wish now I hadn't said anything because I've fallen for him—and hard. But he shakes hands with me at the end of the evening—like in the receiving line at a church party. I honestly believe ours could be the longest kissless romance on record.

Another month of this brother-sister act and I'll crack up. Help! Please! — ANNABELLE.

Dear Annabelle: Since this young man seems to be an expert at following directions you'll have to let him know, subtly, of course, that the signals have been changed.

Tell him you've completely recovered from your heartache and that you want to give love another chance.

* * *

Dear Ann Landers: Our 22-year-old son was married two months ago. He and his lovely wife (who is also 22) live about 600 miles from here. He brought her to our home last weekend for the first time.

Now the problem: We showed movies after dinner—old family pictures taken over the last several years. There were a few minutes of an old reel which showed our son with a former girl friend.

The bride was terribly hurt and went to her room and cried. I say we were inconsiderate not to have anticipated this. My husband says she should have been adult about it. Our son snapped, "Why hasn't that reel been thrown out?" Frankly nobody thought about it.

How can I make amends? I want our daughter-in-law to like us. This is a frightful beginning. Please help—Mrs. W. L. of VERO BEACH.

Dear W. L.: I see no reason for your daughter-in-law to have become unglued. Her reaction was immature. The girl who should be crying is the one in the old movie—not the happy bride.

Sub-Lt. and Mrs. R. P. Cousins leave St. Andrew's Chapel, Naden, following their marriage. The bride is the former Teresa Wharton Hiscox, daughter of Mrs. Patricia Wharton Hiscox, Sawbridgeworth, England. Mr. and Mrs. R. P. Cousins, Prescott, Ont., are parents of the groom. Rev. E. Timmins officiated at the recent wedding. The newlyweds are now making their home on Newport Avenue.

Waistline Tea Today

There's another waistline tea today.

And for those who don't know what they are, they benefit the Save the Children Fund, and Tibetan refugee children in particular.

Mrs. W. W. McGill, Mayfair Drive, will have 20 guests today and all the proceeds go to the fund. Proceeds are one's own measurement of one's own waistline.

"But," said Mrs. McGill, "so far no one has given less than 50 cents."

"It doesn't stop at one or two teas. Your guests are then supposed to give another waistline tea. It's a chain thing. No one is meant to serve a lot of food, I am just serving an ice-box cookie."

Mrs. McGill has a poster which reads:

"Will you give a waistline party or tea
To aid those less fortunate across the sea?
As hostess you serve the simplest of fare,
As guest, you give as if you care."

Clubs

CANADIAN LEGION

Ladies' Auxiliary to Trafalgar Branch No. 42, Royal Canadian Legion, will meet April 18 at 8 p.m. in the auditorium, 1417 Broad Street.

* * *

DAUGHTERS OF ST. GEORGE

Daughters of St. George No. 238 will meet April 19 at 7:30 p.m. in the Knights of Pythias Hall.

Comfort is the fashion!

$16.95

in

Natural Poise

By Woelfle

This is one of our large new stock of Arch-fitting shoes for Spring styled for you at

Gilmour

Comfort Footwear

1407 DOUGLAS ST.

BIRKS presents

Rose Ballet

INTERNATIONAL STERLING'S NEWEST PATTERN

a perfectly sculptured Rose reflecting the gleaming radiance of sterling from every angle.

SPECIAL INTRODUCTORY OFFER...

32-piece service for 8, regular open stock price $250

Special Introductory Price $199.95

SAVE $50.05

This offer also available on Pine Spray, Joan of Arc, Prelude and Angelique Patterns

MAHOGANY MONOGRAM DRAWER CHEST

Regular $37.50

SPECIALLY PRICED $29.95

Special Introductory Offer on Rose Ballet COFFEE SPOONS

Regular $3.50 Each

SPECIAL INTRODUCTORY PRICE

$1.50 each

BIRKS JEWELLERS

706-708 Yates Street

EV 2-4241

Easter Is Past—but . . .

We Still Have a Wonderful Selection of

LOVELY HATS

All the shapes, colors and trims of the season sure to blend perfectly with your ensemble choice. Choose from a full range.

Budget Balcony— $3.95 to $6.95

Model Hats, up to $35.00

1619 DOUGLAS

EV 3-4912

Remember—Parking's no problem near Miss Frith's.

Miss Frith MILLINERY-ACCESSORIES

Newspaper Advertising Stimulates Buying

This is the fiber that makes women feel positively nude!

Warner's• UNCOVERED Lycra•

DELILAH

. . . look again! Only Uncovered Lycra could give such a fragile girdle such irresistible power! Tummy panel is nylon lace over nylon; self-pad firms your derriere. In white; Nylon and Lycra (DuPont's spandex fibre).

Long-leg Pantie ..$12.50

Average-leg Pantie $10.50

Girdle $9.00

Warner's BRAS

Bandeaux sizes 32 to 40 in AA, B, C, D fittings....$2 to $7.50

All Garments Professionally Fitted

Mae Meighen CORSET SPECIALTY SHOPPE

1631 DOUGLAS (Near the Bay) EV 3-6214

BUTTONS, BUTTONS

. . . Who Has the BUTTONS?

25,000 is a lot!

Believe it or not, that is the number of buttons we have replaced in the past year . . . deficiencies found in our rigid inspection of every garment entrusted to our dry cleaning service. Competent seamstresses are employed making minor repairs, mending seams, replacing buttons, checking cuffs and linings . . . returning your order in good condition.

SPECIAL

Tues. and Wed., April 16 - 17 Only

2 Pr. Pants or Slacks $1.29

cleaned and pressed

Individual Workmanship Warranty•

Extras that Count!

Such service is just part of our policy of meticulous care in every phase of modern dry cleaning.

INDIVIDUAL DRY CLEANERS

9 Convenient Locations

Phone EV 2-9141 — Our Driver-Salesman Will Call

WE'LL MAKE IT RIGHT!•

If our finished workmanship is not entirely to your liking, let us know. Every garment is protected by a full guarantee of perfect cleaning service.

YOU MUST BE SATISFIED

Ease the strain of fighting traffic...

Climb aboard the happy train and relax.

Ride the Vista-Dome NORTH COAST LIMITED

• STEWARDESS-NURSE SERVICE • THAT FAMOUS NP FOOD • THE HAPPY CREW TO SERVE YOU

NORTHERN PACIFIC RAILWAY

CHICAGO $65.17 (FROM SEATTLE)

Coach fare. Ground trip only $99.75.

Call NP Ticket Office, 1008 Government Street, Victoria - Telephone EV 2-8168

Ask about Slumbercoach Service between

NORTH PACIFIC COAST • TWIN CITIES • CHICAGO